THE ESCANABA DAILY PRESS

VOL. XXIII INO. 195. (Associated Press Leased Wire News Service) ESCANABA, MICHIGAN, WEDNESDAY, NOVEMBER 4, 1931 (Upper Peninsula's Leading Newspaper) [10 PAGES] SINGLE COPY 5 CENTS

HART, DEMO, WINS IN EIGHTH DISTRICT

FITZROY AGAIN WILL PRESIDE IN PARLIAMENT

SPEAKER SEES NEW FACES IN HOUSE OF COMMONS

BY DE WITT MACKENZIE
(Associated Press Staff Correspondent)

London, Nov. 3. (AP) — The strangest parliamentary scene of which any speaker of the house of commons ever has looked during the five and a half centuries of that office, today greeted Captain Edward Algernon Fitzroy when, chosen for the third time, he took his seat as presiding officer.

After he had been conducted by force to his great canopied oaken chair in accordance with the tradition which has come down from the colorful days of the Stuarts when speakers hesitated to take office because of the dread of losing their heads, he paused to glance about him and take stock of the unique assembly.

He saw a record government representation of 554 out of the 615 members, with a tiny opposition of 61 composed mainly of Labor members who were huddled in one corner.

Many New Faces.

And he saw 473 Conservatives—the largest representation any party ever has had.

Scores of the faces were new and most of those with which he was familiar were among the members supporting Prime Minister Ramsay MacDonald and his national government.

The majority filled their own side of the house and overflowed into the opposition seats against the tiny remnant of the erstwhile huge Labor representation.

Virtually all the great leaders of the Labor party were missing. In the place of their distinguished leader, "Uncle Arthur" Henderson, sat the gray-haired septuagenarian, George Lansbury, whose main business in the recent days of a life spent for others has been to create parks for poor children.

On the government bench sat the prime minister amidst the members of his late national cabinet, all of whom had been loudly cheered as they entered the house.

On one side of Mr. MacDonald was Stanley Baldwin, Conservative leader and former prime minister. On his other side was his lifelong friend and worker in the cause of labor, J. H. Thomas.

A little further along were the two famous Chamberlain brothers, Sir Austen and Neville.

Scattered about the house were other familiar personalities — famous for the independence of his views and his biting tongue, and Nancy Lady Astor, looking lovely and pert in a black and white suit.

But one missed many faces without which the house did not seem complete. Former Prime Minister David Lloyd George, the fighting Welshman who has been one of the most picturesque characters England has known, was away, trying to regain his health that he may take again the seat to which he was re-elected.

Spiced with Humor.

The government bench no longer saw Philip Snowden, the little iron chancellor, always a dominant figure despite his white drawn face and crippled body.

The proceedings were brief and formal, but a few moments of humor were interspersed. Lady Astor was one of the first to impress her presence on the new members. She walked up to Mr.

(Continued On Page Three.)

WEATHER

LOWER LAKES — Fresh to strong west to northwest winds, diminishing Wednesday; mostly fair Wednesday.

UPPER LAKES — Fresh to strong northwest winds, diminishing to moderate Wednesday; generally fair Wednesday.

LOWER MICHIGAN — Fair Wednesday and Thursday; colder Wednesday.

UPPER MICHIGAN — Fair Wednesday and Thursday; colder Wednesday, except in extreme northwest portion.

	At 7 P. M.	High Last 24 Hours
ESCANABA	49	56

Temperatures—High Today

Alpena	58	Marquette	45
Boston	56	Memphis	76
Buffalo	58	Milwaukee	60
Calgary	44	Montreal	46
Chicago	62	New Orleans	70
Cincinnati	64	New York	56
Cleveland	62	Port Arthur	52
Denver	58	Quappelle	46
Detroit	60	St. Louis	76
Duluth	52	St. Paul	56
Evansville	72	Salt Lake	66
Galveston	74	Frisco	76
Grand Rapids	58	Soo Mich.	50
Jacksonville	70	Tampa	76
Kansas City	70	Washington	60
Los Angeles	80	White River	42
Ludington	54	Winnipeg	50

Demo Control of Next House Foreshadowed

(By The Associated Press)

Democratic organization of the next house is foreshadowed by their surprisingly decisive seizure of the Republican stronghold in the eighth Michigan district in yesterday's elections.

Although beaten in the first Ohio district where they campaigned relentlessly, the Democrats interpreted the Michigan overthrow as an index to the 1932 presidential campaign. The Republicans countered by rejoicing over retaining the first Ohio and pointing to it as a good sign for next year.

Voters in district eight of Michigan gave 25,744 to Michael J. Hart, Democrat, as against 20,683 to Foss O. Eldred, Republican.

The Republican nominee in the first Ohio, John B. Hollister, ran into a lead of well in the thousands when 203 of the 341 precincts had been counted. The standing was 30,106 for him, against 19,192 for David Lorbach, Democratic nominee.

Holding their own seats in the seventh New York and the twentieth districts, the Democrats also expect a good margin to win the New Jersey governorship.

The Republicans took the second Pennsylvania as forecast, along with the first Ohio, but the **results left them trailing the** Democrats in house standing by two.

The new house line up today gives the Democrats 217 seats;

(Continued On Page Three.)

JURY TO VISIT MURDER SCENE

Massacre Trial to Shift To Apartment Where Slayings Occurred

Detroit, Nov. 3. (AP)—Prosecution and defense attorneys set the stage today for the visit tomorrow of 14 jurors to the Collingwood Manor apartment where three hoodlums were shot down on Sept. 16—and a fourth spared to testify against the accused slayers.

Inspection of the scene of the crime will be the highlight in tomorrow's session of the trial of Raymond Bernstein, Harry Keywell and Irving Milberg for the murder of Joseph (Izzy) Sutker, who, with Joseph Lebovitz and Herman (Hymie) Paul, was slain.

The bullet riddled bodies of the three victims were found in the apartment late in the afternoon of Sept. 16. A few hours later, Solomon (Solly) Levine, partner of Sutker in a handbook, was arrested. After hours of questioning, he admitted arranging with Bernstein the conference which ended in the massacre of the three men he took to the apartment.

In yesterday's session of the trial, he testified that the defendants and Harry Fleisher, who is still at liberty, comprised the gangland execution squad, denied any intention of setting a trap of the victims and said he did not know why he was spared.

The state has some two score other witnesses. The defense has not revealed its plans.

The jurors were taken in a bus today to their polling places, to vote in the municipal election while the trial was in a one-day recess.

MURPHY WINS DECISIVELY IN DETROIT RACE

LEADS EMMONS BY NEARLY 70,000 MAJORITY

Detroit, Nov. 3. (AP)—Mayor Frank Murphy was re-elected today by one of the greatest majorities ever given a mayoralty candidate in Detroit.

With only 47 of the city's 895 precincts unreported, he had a majority of nearly 70,000 over Harold H. Emmons, former police commissioner. The vote was: Murphy 155,098; Emmons 85,593.

In the council race, it appeared certain that Frank Couzens, son of U. S. Senator James Couzens, and former Mayor John W. Smith and John C. Lodge would be elected and that the new council would include only three of the nine present members.

Unemployment Relief.

Campaigning for his first full term—he was elected last fall to succeed the recalled Mayor Charles Bolles—Mayor Murphy made adequate care for the unemployed a paramount issue. Emmons, whose discharge by Mayor Bolles from the police commis**sionership** precipitated the recall movement in 1930, attacked the administration's expenditure of $20,000,000 in doles during the last fiscal year.

The city council last summer limited the welfare department to $7,000,000 during the ensuing fiscal year and the mayor has since been active in solicitation of private subscriptions to augment available tax funds. On the eve of the election, he issued an appeal to every family financially able, to undertake the care of a needy family this winter.

The mayor also made independent government an issue and refused to accept campaign contributions from city employes or from individuals and organizations whom he suspected to anticipating favors in return.

With 386 of the 895 precincts reported, Couzens had increased his plurality to 16,000 in the race for council seats, and Smith was second. The others within the first nine ranked in this order: Richard Lindsay, former city clerk; John S. Hall, incumbent; former Mayor Lodge; Fred W. Castator, incumbent; Edward J. Jeffries, Jr., son of the recorder's judge; Eugene I. Van Antwerp and William P. Bradley, incumbent.

Of the other three incumbents who survived the primary, Philip A. Callahan was tenth, 2,000 votes behind Bradley; George A. Walters was 3,000 votes out of ninth place and Arthur E. Dingeman was 10,000 votes behind and apparently hopelessly out of the race.

Robert Williams, Movie Actor, Dies

Los Angeles, Nov. 3. (AP)—Robert Williams, noted young stage and motion picture actor, died in the Hollywood hospital tonight from peritonitis which set in after an appendicitis operation last week. Physicians said delay in seeking an operation aggravated his condition.

Williams, who came to Hollywood to play his original stage role in the screen version of "Rebound," was rehearsing for a picture with Constance Bennett when stricken.

Democratic Wet-Dry Issue May Give Robinson Chance

Democrats considering their party's 1932 presidential prospects are looking over potential candidates. This article is one of a series concerning them.

Washington, (AP)—Political sagacity and aggressive qualities have made Joseph T. Robinson a dominant figure in American public life. And now these characteristics underlie mention of the United States senator from Arkansas as a possible standard bearer for the democratic party in 1932.

Robinson

For this man, who was Alfred E. Smith's 1928 running mate, is the southerner behind whom efforts may be made to gather a block of drys sufficient to stop any wet candidate.

Selection of "Joe" Robinson by his party next year would round out a career for this hard-hitting son of Arkansas almost without parallel.

Entered Politics At 22

At the age of 22 he went to the state legislature, at 30 to the national house of representatives, at 40 to the governorship and United States senate and at 56 to the democratic nomination for the vice presidency.

He has the distinction of serving as representative, governor and senator within the space of 14 days.

While a member of the house he was elected governor of Arkansas and a few days after his inauguration chosen by the state legislature for the senate.

Physically and mentally he is rated one of the most vigorous senators. Frequent exercise keeps his large physique in good condition.

Tribute From Wilson

Woodrow Wilson once described him as the "intellectual and moral leader of the senate."

Robinson has been democratic floor leader of the senate since 1923. Sometimes caustic in debate, he is capable of holding his

(Continued On Page Three.)

Board to Investigate Naval Charges Halted By Absence of Member

Washington, Nov. 3 (AP)—The brightly lighted stage of naval controversy was seized by congressional advocates of a strong fleet today to present a demand that the navy be built up to parity with the British at once.

This development came as the Hoover five-man board found itself stalled in its preparations for receiving evidence intended to disprove the charges of William Howard Gardiner that President Hoover was seeking to starve the navy.

John Hay Hammond, one of the members, was missing. Efforts to locate him failed. Others of the committee were sure, however, he would be found by Thursday, and set that day tentatively as the time of meeting.

Demand Construction

On that date, the navy league's executive committee also will meet, to determine what to do in the situation precipitated by Gardiner, the organization's president.

The naval demands in congress were voiced by Representative Britten, chairman last session of the house naval committee, and by Senator Reed, chairman of the military committee.

Both demanded a program of immediate construction. Britten, announcing the full cooperation of Senator Hale, chairman of the senate's naval committee, specified for the coming fiscal year a $122,500,000 program of destroyers, submarines, a flying-deck cruiser and an aircraft carrier, 22 ships in all. He asked a $750,000,000 authorization for the navy to build up to the treaty limit.

Reed wanted all the appropriation to be had for immediate building.

"If we can afford it we ought to appropriate the full amount," he said. "We need a balanced navy and we have not a balanced navy today."

Neither spokesman for construction had a word to say about the year's naval holiday just entered into by President Hoover, a holiday which Gardiner's statement said played into the hands of the British and Japanese.

The Britten suggestion was received with pleasure at the navy department. Secretary Adams said:

"We'll be glad to get it. That or $100,000,000 or $200,000,000, either figure they give us."

TAX INCREASE SEEMS LIKELY

Deficit Is Nearly Four Times Greater Than Preceding Year

Washington, Nov. 3 (AP)—The tremendous federal deficit led today to a flat prediction congress soon will raise taxes.

Just as storekeepers have been balancing their books for the past day or so, Secretary Mellon's experts had to find out how the treasury stood at October's end. Their answer was $661,000,000 in the hole.

This is almost four times as much as the bad balance shown for the first four months of the previous fiscal year, which ended last June 30 with the treasury $903,000,000 behind. No sooner did the fact become known than talk of new and higher taxes was revived.

Senator Reed, whose opinion goes a long way in administration policy on money matters, said at the capitol he expects congress to adopt some sort of restricted sales tax to get more income. It may be on luxury articles only, but he is convinced the base should and would be broadened.

Whatever is decided, it seems certain much of this year's deficit at least will be cared for as it was last—by adding to the public debt.

The gross debt on October 31 was $17,291,000,000, an increase of more than $1,000,000,000 in a year, with indications pointing to a still greater increase in the coming twelve months.

President Hoover is being kept advised of the outlook from the treasury point of view as well as the congressional. Senator Watson, the Republican floor leader, opposes any tax increase. Senator Harrison, ranking Democrat on the finance committee, joins in that conviction.

The president's position may not become known until his message to congress.

Explosion In Mine Fatal To At Least Three, Two Missing

Logan, W. Va., Nov. 3. (AP)—Three of five men unaccounted for after an explosion of gas in the Whitman No. 20 mine of the Island Creek Coal company were known to have met death and little hope was held for the others as rescue crews searched the workings tonight. The bodies of William Dingress, Lonnie Napier, and David Amos, timber workers, were recovered.

A total of 241 miners escaped from the mine after the blast.

The explosion occurred while a timber crew and the fire boss were restoring props in a temporarily abandoned section of the mine some two miles from the entrance. The blast was described as local in character by officials of the state department of mines, who said the workings had been scientifically treated with rock dust, which is sprayed over the coal dust to prevent spread of fire after an explosion.

Red Cross Tackles Jobless Problem

Washington, Nov. 3. (AP)—The unemployment problem of 75,000 disabled veterans, as shown by returns from a nation-wide questionnaire, was tackled today by the American Red Cross.

Chairman John Barton Payne instructed the 3,600 chapters of the Red Cross to get in touch with these veterans with a view to finding them work or providing relief.

He pronounced this group the Red Cross "special charge," during this period of unemployment, and urged utilizing all community machinery to meet relief needs.

The card file of unemployed disabled men was compiled through a questionnaire sent out by the veterans' administration to all veterans receiving compensation.

Hearing for Ruth Judd Next Monday

Phoenix, Ariz., Nov. 3. (AP)—Preliminary hearing for Mrs. Winnie Ruth Judd, confessed slayer of Mrs. Agnes LeRoi and Miss Hedvig Samuelson, was set for next Monday at a justice court session today.

Mrs. Judd's lips trembled and her hands shook as she sat through the brief proceedings.

Justice Clarence E. Ice ordered her returned to the county jail without bond pending the hearing date, which was agreed upon by Paul Schenck of Los Angeles, associate defense counsel, and County Attorney Lloyd J. Andrews.

LEGALIZE BETTING

St. Petersburg, Fla., Nov. 3 (AP)—Voters of Pinellas county legalized pari-mutual betting at dog races today by a vote of 3 to 1. The St. Petersburg Kennel club will open a 90-day racing season at its track near here late this year.

Earl Quinn to Die For Killing Teacher

Newkirk, Okla., Nov. 3. (AP)—Earl Quinn, convicted slayer of Miss Jessie Griffith, a music teacher, was sentenced today to die January 10 in the electric chair at the state penitentiary.

James H. Mathers, defense attorney, gave notice the case would be appealed.

Miss Griffith, a teacher in the Norman, Okla., schools, was killed with her sister, Zexia, a teacher in the Conner School of Agriculture at Warner, on a road near Tonkawa last December 28.

Quinn is charged also with killing Zexia.

Van Buren Sheriff Resigns His Job

Paw Paw, Mich., Nov. 3 (AP)—E. O. Hoodemaker today resigned as sheriff of Van Buren county. His action was prompted by an automobile accident in which he and two other persons were injured and Richard Williams, of Elkhart, Ind., was killed, a week ago last Sunday.

Hoodemaker told Gov. Wilber M. Brucker that while the accident was unavoidable he did not wish to continue in office. A one-man grand jury investigation of the accident has been started.

REELECTED MAYOR

Detroit, Nov. 3 (AP)—Mayor Clyde M. Ford was reelected mayor of suburban Dearborn today.

Ford received 7,044 votes to 5,020 for Floyd E. Young.

DEAD AT AGE 125.

Poona, India (AP)—A Mohammedan prophetess named Babajan, who claimed to have been 125 years old, is dead.

LONG ARGUES HIS CLAIM TO GOVERNORSHIP

SEEKS TO NULLIFY SUIT STARTED BY CYR

Shreveport, La., Nov. 3 (AP)—Brushing aside his array of legal talent, Huey P. Long today argued his own claim to the governorship of Louisiana against the ouster suit of Dr. Paul N. Cyr, who, as lieutenant governor, set up the contention Long is a United States senator and is no longer governor.

Before a crowded court room, the governor argued for an hour and a half to nullify the suit. Frank J. Looney, chief counsel of Cyr, spoke next.

Governor Long argued he will not be a member of the senate until he had taken the oath of office and therefore has a constitutional right to finish his governor's term, ending next May.

Long Argues Case

Looney contended that Long became a senator last March 4 despite the fact he had not taken the oath and that he ceased being governor when Cyr took the governor's oath last October 13.

Long contended that only the United States senate had authority to pass upon the qualification of a senator and that the district court hearing the suit was without jurisdiction. He further claimed the state legislature, alone, had the right to remove a governor from office and that the courts had no such authority.

He said Dr. Cyr presided over a special session of the state senate in 1931 as lieutenant governor and signed bills and payrolls as the lieutenant governor.

"If the defendant in this case became a United States senator," Long said, "he became senator on March 4, 1931. If he was a member of the United States senate on March 4, it was within the power of Cyr to have taken over the functions of the office of governor. If the defendant was a member of the United States senate on March 4, he was a member April 4, May 4, June 4, July 4, August 4, and September 4.

"But on September 15 when he presided over the senate as lieutenant governor, Cyr signed the bill to borrow money to pay his expenses. The answer to this, I presume, is that he had not taken the oath of office.

"Yet this same man is coming into this court and contending that I am a United States senator whether or not I have taken the oath of office.

"It is readily seen," said Mr. Looney "that the law as cited by Mr. Long means that a man unquestionably governor cannot be removed except according to law. It does not mean that when a man voluntarily removes himself from that office, he can remain. He would be an intruder, an usurper. The inconsistency will be determined by the courts."

Plans for Federal Prison Approved

Detroit, Nov. 3. (AP)—Detroit architects designing the federal detention jail to be established near Milan, Mich., announced today their perliminary plans had been approved by federal authorities.

The plans, they said, call for a 400-foot square two-story building with a center court 320 feet square to be used as an exercise yard for the prisoners.

The prison is to be so designed that the inmates may be segregated according to their records.

A 198 acre farm tract will surround the buildings, to be cultivated by the inmates.

NEW RAIL HEAD

Associated Press Photo

The election of Patrick H. Joyce, 52 (above), as president of the Chicago Great Western makes him one of the youngest railroad presidents in the country. He has been acting president since July and chairman of the executive committee since early in 1930.

CITY MANAGER PLAN DEFEATED

Cleveland Voters Turn Against Present Government

Cleveland, O., Nov. 3 (AP)—The city manager form of government appeared doomed tonight in Cleveland, the largest city in the United States to adopt it.

Returns from about a third of the city's precincts showed the amendment to the city charter running ahead comfortably with about a 2,000 majority, the ratio that has been maintained since the beginning of tabulation.

On this basis, the amendment, which provides for the mayor-council form of government, would carry by 10,000 votes.

Supplementing the amendment fight, has been the campaign of personalities of former City Manager William R. Hopkins and Maurice Maschke, reputed councilmanic "boss" and opponent of the amendment.

Adopted in 1921

Hopkins tonight won an overwhelming victory in his race for council from his district on a platform opposing Maschke dominance. The control of the Republican organization in the council remained in doubt with incomplete returns.

The city manager plan was adopted in November, 1921, and it went into effect in January, 1924. This is the eighth time it has been attacked, the last four attacks seriously endangering it.

The change from the city manager form would take place Saturday, City Manager Daniel E. Morgan, being replaced by his law director, Harold H. Burton, who would become mayor. A new council would be elected next year, the members elected tonight holding office until that time.

Million Dollar Suit Filed In Milwaukee

Cleveland, Nov. 3. (AP)—A million-dollar suit was filed in federal court here today by Albert J. Harvey of Milwaukee, against two of his brothers and a sister. The suit involves the settlement and previous litigation concerning the estate of Frances A. Harvey, which included valuable properties in Cleveland and Milwaukee, including the Plankington hotel in the latter city.

PLAN NEW BANK.

Lansing, Mich., Nov. 3.—Articles of incorporation were filed today for the Shelby State Bank at Shelby, capitalized at $20,000.

In A Quandary

Discharged City Employe Turns Off Gas Supply In Hagerstown, Citizens Get Cold Breakfast; Now What to Do With Culprit?

Hagerstown, Md., Nov. 3 (AP)—State's Attorney J. Lloyd Harshman of Washington county went clear back to Blackstone today to find a charge under which he could prosecute Benjamin F. Gift for shutting off Hagerstown's gas supply.

Gift, employed by the Hagerstown Gas and Light company for 22 years, was discharged recently. Late last night he entered the company's power plant and turned off the master valve controlling the gas supply of 7,000 homes and several industrial plants.

No gas, no fires, and Hagerstown had cold breakfasts while employes of the company canvassed the city, house to house, to warn all persons to close jets which were burning when the gas was cut off.

Officials would not turn on the supply until the task was completed, fearing fatalities if the flow was suddenly resumed. The canvass was completed at noon and the gas service restored.

Gift was arrested, but officials could find no statute on Maryland books under which he could be prosecuted. So Harshman investigated Blackstone and set a hearing for tomorrow on two common law charges gleaned from the commentaries—criminal trespass and criminal nuisance.

ELDRED LOSES ELECTION FOR SEAT IN HOUSE

WINNER ADVOCATES MODIFICATION OF DRY LAWS

Saginaw, Mich., Nov. 3 (AP)—Michael J. Hart, Democrat and advocate of prohibition modification, was elected to congress in a special election today in the traditionally Republican Eighth Michigan district which for years sent Joseph W. Fordney to the house of representatives.

Complete returns from the 196 precincts of the six-county district gave Hart a majority of 5,061 over Foss O. Eldred, Ionia lawyer, his Republican opponent, who had the support of dry organizations. The vote was: Hart, 25,744; Eldred, 20,683.

HOLLISTER WINS

Cincinnati, Nov. 3 (AP)—Recovering from a Democratic scare of 1930, Republicans tonight captured the special election in the first Ohio congressional district and sent John B. Hollister, an avowed anti-prohibitionist, to Washington to succeed the late Speaker Nicholas Longworth.

The vote in 284 precincts out of 341 gave Hollister 42,703 and State Senator David Lorbach, Democrat, 26,785, a lead of 15,918.

Eldred, in conceding his defeat and congratulating his opponent, attributed the Democratic victory to "dissatisfaction with economic conditions," although he also stated that "the prohibition issue had considerable to do" with the result. Governor Wilber M. Brucker and former Governor Fred W. Green, leaders among the Eldred supporters, attributed the result to economic conditions and unemployment.

In a statement issued tonight from his home here, Hart attributed the Democratic victory to "a protest against the false leadership of a majority party which, securely entrenched with overwhelming majorities, believed itself secure in riding roughshod over the rights of the people."

Hart carried Saginaw county, an industrial center, and Montcalm, an entirely rural county. He also was victorious in Ionia county, the home of his opponent, which is mostly rural. Eldred had small leads in the three other counties of the district, Clinton, Gratiot and Shiawasse, all rural.

Hart was the first Democrat to carry the district since 1896 when the late Ferdinand Brucker, father of the present Republican governor, was elected. Brucker was beaten by Joseph Fordney in 1898, and Fordney served until 1923 when he was succeeded by Bird J. Vincent, whose death made necessary the special election.

In 1930, Vincent defeated Hart by a vote of 38,831 to 18,838.

Mr. Eldred said in conceding defeat:

"The prohibition issue undoubt-

(Continued On Page Three.)

21-Year-Old Boy Sentenced to Die In Electric Chair

Baltimore, Nov. 3 (AP)—Herman Webb Duker, 21-year-old scion of a prominent Baltimore family, today was sentenced to hang for the murder of John W. Anderson last April 20.

Dale Lambert, Duker's 19-year-old companion in the attempted holdup, which led to the killing of Anderson, a milk company collector, was sentenced to life imprisonment.

The sentences were passed by Judge Joseph N. Ulman in criminal court. He found the two boys guilty of first degree murder just a week ago, following their pleas of guilty to the joint indictment charging them with the crime.

Duker received the sentence calmly, stooping from the effects of bullet wounds inflicted by a Los Angeles policeman who captured him several weeks after the killing of Anderson. He looked steadily at Judge Ulman as he heard the death sentence, and then turned and was led limping from the court.

Selfridge Planes Reach Washington

Washington, Nov. 3 (AP)—A group of 12 pursuit planes of the 94th squadron landed at Bolling Field today after a non-stop flight at a high altitude from Selfridge Field, Mt. Clemens, Michigan.

The pilots, under the command of Lieutenant Harry Johnson, were equipped with oxygen masks and tanks.

BIDS TAKEN ON FOUR PROJECTS

Munising Contractors Low Bidders on Three Jobs

Fitzpatrick and Gatiss, Munising contractors, were low bidders on three of the four road construction jobs on which bids were opened Tuesday at the state highway department division office in Escanaba. On the fourth job, Frank O. Tschury was low, with Fitzpatrick and Gatis a close second.

The projects and bids were as follows:

M-69, Breen township, Dickinson county, 4.579 miles of 18ft. two-course gravel.

Fitzpatrick & Gatiss, Munising	$ 79,903.87
Bacco Constr. Co., Iron Mountain	82,054.42
Alfred Lindberg, Ishpeming	89,094.31
C. G. Bridges, Escanaba	95,280.20
Benzie & Son, Norway	95,497.09
Herman Holmes, Crystal Falls	132,165.28

M-28, Covington township, Baraga county, 8.761 miles of gravel re-surfacing.

Frank O. Tschury, Gulliver	$12,333.16
Fitzpatrick & Gattiss	12,955.00
I. L. Whitehead, Soo	15,960.56
L. W. Brumm, Marquette	16,582.40
Baraga County Road Comm.	17,100.60
Otto Wiesner, Superior, Wis.	17,515.16
D. L. Norton, Ontonagon	17,826.08
Willard Smith, Houghton	18,033.36
Northern Constr. Co., Norway	20,728.00
Herman Holmes	21,764.40
Bacco Constr. Co.	23,940.84

US-2, Myers township, Menominee county, .720 mile grading and drainage structures, straightening curves.

Fitzpatrick & Gatiss	$17,709.11
Bacco Constr. Co.	19,013.16
C. G. Bridges	22,909.77
Alfred Lindberg	23,324.12
Smith & Benzer, Iron River	23,983.69
Northern Constr. Co.	26,265.29
Benzie & Son	26,639.46
Carlson & Lundin, Menominee	27,465.55
Herman Holmes	32,562.84

US-41, Phoenix short-cut, Keweenaw county, 2.973 miles grading and drainage structures.

Fitzpatrick & Gatiss	$42,249.40
Keweenaw Co. Road Comm.	44,930.49
Norton Bros, Hancock	47,096.51
Willard J. Smith, Houghon	50,834.01
Alfred Lindberg	54,575.92
Bacco Constr. Co.	57,755.31
L. W. Brumm, Marquette	60,689.62

Mother and Son Hurt In Accident

Three people were injured and two automobiles were badly damaged in an accident at the corner of First avenue south and South Eleventh Tuesday at 11:30 a. m. A car driven by George Lund, 514 South Tenth, collided with another machine driven by Clarence Mattson, Soo Hill. The latter automobile overturned, and the assistance of the police was required in extricating the occupants. Mrs. John Mattson, mother of the driver, has an injury to her ribs and right side. Mattson has a lacerated right arm, and Raymond Vanderlinden, a passenger in the Mattson car, received a bruised back. None of the three is seriously hurt.

Lund was going south on Eleventh and Mattson was going east on First avenue south.

ENSIGN NEWS

Ensign, Nov. 3, (Special)—Mr. and Mrs. Ferris Whitmore and son Donald left for West Virginia Monday where they will spend the winter at the home of Mr. Whitmore's parents.

Mr. and Mrs. Andy Magnusson of Ensign, Mr. and Mrs. Art Lundstrom and Mr. and Mrs. George Lorenson of Stonington spent Sunday at the home of Mr. and Mrs. Nelson Cook, Sr., of Escanaba.

Mrs. H. F. Gustafson who has been ill at her home here is recovering and is able to be about again.

Mrs. Jos. Tienert has received word that her daughter, Mrs. M. Barbeau of Jackson, Mich., left by motor last week to spend a few weeks in Florida.

The opening of the oyster season, with the coming of the "R" months, offers employment to about 40,000 men.

Is Your Rest Disturbed?

Deal Promptly with Bladder Irregularities

HEED promptly bladder irregularities; burning, scanty and too frequent passage and getting up at night. They may warn of certain disordered kidney or bladder conditions.

Try *Doan's Pills.* No other advertised diuretic is so widely used. None so well recommended. Get *Doan's* today.

Doan's Pills *A Diuretic for the Kidneys*

DELFT THEATRE

Matinees Daily at 2:30——10c and 35c

Evenings 7:00 and 9:00——10c, 25c, 50c

TODAY--FINAL TIMES

HONOR OF THE FAMILY

with

BEBE DANIELS
WARREN WILLIAM

Flying to fame as a new styled dare-devil lover!

Alan Mowbray
Frederick Kerr

ADDED ATTRACTIONS

"Flaming Jungles"—African Adventure Series

News Comedy

Story of Edison

Edison Cared Little for Fame, Enjoying Work More Than Successes

EDITOR'S NOTE: This is the eleventh of 12 exclusive stories on Thomas A. Edison by Major Joseph Hammer, his scientific associate and lifelong friend, who reveals the human side of the great inventor.

* * *

By WILLIAM J. HAMMER
Lifelong Friend and Scientific Associate of Thomas A. Edison, as Told to Willis J. Ballinger

Thomas Alva Edison cared little about the perpetuation of his fame. He made no effort to prepare aid for the biographers to come. He was careless about what posterity might think of him as he was, for most of his life, about his personal appearance.

Fame, with Edison, was always a by-product of his work—never its objective. Edison would have enjoyed life as a failure quite as much as he did as a success. All he sought was an opportunity to be continually busy about his beloved science. Beyond that he never thought.

His assistants waged a long struggle with Edison to make him realize the priceless importance of his first model of the phonograph. It took a long while to make Edison finally, grumbling, become sufficiently interested to keep that famous model in an American museum instead of a British.

* * *

Early in 1880 a card was brought to Edison in his laboratory. On it was the name of the chief of the British Patent Office Museum in London. Edison and this noted international authority on inventions discussed the great inventions of history. When the London official was taking his leave he said to Edison:

"Mr. Edison, haven't you one of your many inventions that I could take back to London with me and put in the British Patent Office Museum? We would appreciate it very much."

Edison turned to his assistant. "Go and get my first phonograph and wrap it up," he said.

His aide fairly shouted:

"Why, you're not going to let that leave here!"

"That's all right," answered Edison. "You go and wrap it up. I'm not giving it to him. I'm only lending it to him. I can get it back whenever I want to. You think my inventions are far too important."

* * *

The model of the first phonograph remained in the British Patent Office Museum until 1889, when Major Hammer asked Edison for a letter to secure it for purposes of exhibition at the Paris Exposition.

Upon presenting the letter, Hammer explained the circumstances to the officials of the Patent Office Museum, stating that Edison had never given the model, but had only lent it. He was told that, while they had nothing to show that Edison had given them the phonograph, they had nothing to show that he had not. They considered it their personal property and relinquished it only on condition that it would be returned after the exposition.

One day Major Hammer went to Orange and told Edison the story of what had happened when the machine was originally loaned. He asked Edison if he had truthfully stated the facts. Edison said, "Yes."

"Well," said Hammer, "suppose I make an affidavit to that effect, and then you can make another backing me up, and then we can make a formal demand on the British government for the return of the machine."

At first Edison demurred, but finally agreed.

Hammer secured an appointment with Sir Esme Howard, the British ambassador in Washington. At the conclusion of their conference Sir Esme said that he could understand English officials not being willing to let go of the remarkable machine. But, he added, in view of Edison's affidavit, he felt the machine should be returned to America. Sir Esme said also that he would like to bring the machine in person to Edison, whom he had never met, but whom he admired intensely.

Subsequently, the ambassador sent word to the Edison laboratory at Orange that he had the phonograph. Edison's secretary went at once to Washington. Sir Esme said that official business made it impossible for him to go to Orange and suggested that the secretary take the machine with him.

The phonograph is now one of Mrs. Edison's prize possessions.

* * *

Mention has been made of two Edison laboratories—the one at Menlo Park and the other at Orange, N. J.

In fact, Edison had seven. The first was in his mother's cellar at Milan, Erie county, O. His second was in the baggage car of the train that ran between Detroit and Port Huron, when he was a lad of 12. He set up his third in Newark following his receipt of $40,000 for his stock ticker. His fourth and greatest was at Menlo Park; his fifth at West Orange. His sixth was in the shop of Bergman and Co., in New York and his last at Fort Myers, Fla.

In his latter days Edison's health necessitated that he go south for the winter. It finally became so imperative that he go south when the first attack of winter weather began, that Edison had to abandon his attendance at the dinner given annually to him by the Edison Pioneers' Society. This dinner was always tendered him on his birthday, Feb. 11. However, though confined in Florida in his last days for the winter, he always sent the Edison Pioneers the heartiest greetings. The first president of this commemorative organization was Francis R. Upton, whom it has been stated was Edison's ablest scientific assistant.

* * *

The Edison laboratory at West Orange was undoubtedly the best equipped of all his laboratories. Up to his very last days Edison rarely missed a day of work. He hardly ever took a vacation. In these last days the impairment of his health caused him to take automobile rides. He is said to have remarked on one of these rides that, while the scenery was beautiful, he had "so much to do."

Here was paradox, indeed. A very old man with his once strong body falling rapidly to pieces—already the master inventor of all times—feeling uncomfortable about this slight truancy from his work and so unconscious of his pitiful physical condition that he was looking ahead for new worlds to conquer.

Every day when Edison reported for work in his West Orange laboratory he punched the clock, like any mechanic. In place of the old cot that reposed behind the organ at Menlo Park, there was a better one at West Orange. But it was never more favored by Edison's weary body. The inventor retained all his life his capacity to take naps and arise fresh as ever.

* * *

Edison probably slept less in his life than any other person alive. He unquestionably holds the world's sleeplessnes record and will continue to hold it for all time. If the enormous number of hours that Edison labored while the rest of mankind was sleeping were properly estimated, Edison would not be dead in his eighty fourth year. He would be somewhere around 200 years old. Life is really our waking hours. And there is no doubt that Edison lived four or five ordinary lives, with his remarkable powers to resist sleep.

His talent for sleeplessness made "the old man" the favorite name by which he was known to his associates—a taxing master. Edison and trade union principles would never have gotten together. The demand for the five-day week or the six-hour day would have amounted to little less than blasphemy in his philosophy of toil. He was the most relentless master of all times and yet one of the most beloved by those from whom he exacted the last ounce of strength and service.

NEXT: How others reaped riches through Edison's inventions. . . . More war devices. . . . Vacation jaunts with Ford and Firestone. . . . Spurning luxuries. . . The end of a long and useful life.

Advertisement

Night Coughing Quickly Stopped

Night coughing is almost always caused by an irritated, inflamed throat; so is almost all coughing. Ordinary cough syrups do not reach these conditions, but Thoxine, a prescription exclusively for throat troubles, does. It relieves the irritation and the cough stops within 15 minutes. And Thoxine goes still further—it eliminates the internal cause which many times develops into serious illness.

A swallow of Thoxine before retiring absolutely prevents night coughing and insures a good night's sleep. It gives the same speedy relief for sore throat too. It contains no chloroform or other harmful drugs and children like it. Relief is guaranteed within 15 minutes or money back. 35c, 60c, and $1.00 bottles. Sold by: Ellsworth Drug Store, Escanaba, Dehlins Drug Store, Gladstone and all other good drug stores.

BRIEFLY TOLD

Returns to School—John Berger, a student in the seventh grade at the Junior High School, who fractured his leg playing football a few weeks ago and who has had his leg in a cast for some time, will resume his studies today, although he will wear the cast for probably three weeks longer. He has been recuperating at the home of his parents, Rev. and Mrs. C. E. Berger.

* * *

Car Stolen—Police were notified of the theft of a roadster owned by S. Davis, 1623 Ludington. The car was reported stolen from Mr. Davis' garage. The roadster was a 1927 model, blue with red stripe.

* * *

K. P. Meeting Tonight—A regular meeting of the Knights of Pythias will be held tonight at 8 o'clock, and all members are urged to be present.

* * *

Elk Missing—Officials of the Escanaba B. P. O. E. lodge have been asked to aid in the search for Robert A. Weller, 47, msising from his home at Harvey, Ill., since Oct. 14. Mr. Weller had considerable money on his person when he disappeared and foul play is feared. He is described as 5 ft. 4 in. tall, weighing 150, grey hair, full face.

* * *

Masquerade Dance—A masquerade dance was given at Riverview pavilion at Danforth with the Michigan Nite Owls playing. Prizes for costumes were awarded to Miss Alice Thompson, Escanaba; Charles Bonamer, Escanaba, most beautiful; Mrs. Alex Renard, Gladstone, and Frank Micki, Gladstone, most comical. Iron Mountain guests were judges.

* * *

Weddings Planned—The following have filed applications for marriage licenses at the office of the county clerk in Escanaba: Arthur Sundquist, Bark River, and Gladys Bruce, Mashek; Norman Norr, Marquette, and Winifred Huff, of Wells.

Roadway Included in Trespass Laws

Lansing—The Horton trespass law applies to a roadway just as much as it does to adjoining lands and hunting on the roadway constitutes trespass unless permission had been given by the adjoining property owner.

This is the answer being given by the department of conservation to numerous inquiries relative to hunting on highway rights-of-way.

A year ago the department received an opinion from the office of the attorney general relative to his question. The opinion said that "no person has a right to shoot from the highway any more than he would have a right to go on the land, as the only rights the public have is an easement to pass over."

If the land adjoining the roadway "comes under the Horton law, that is where land is occupied as a farm or a portion of it has been set aside as a game preserve," it is an offense to hunt on the roadway without permission. Otherwise, the action against the hunter would be for trespass, the opinion said. Shooting from the highway gives the hunter no more right than going on the land and shooting.

BLUE

and Melancholy . . .

THROBBING HEAD . . . jumpy nerves . . . cramps . . . and those morbid, melancholy blues . . . how terrible to look forward to a painful period month after month.

Why doesn't someone tell her how to avoid monthly pains by taking Lydia E. Pinkham's Vegetable Compound? It calms and comforts . . . keeps you on your feet four more active days. Buy a box of the new convenient tablets. Be prepared next month.

Lydia E. Pinkham's VEGETABLE COMPOUND

"Certainly I smoke LUCKIES

...smoked them for years"

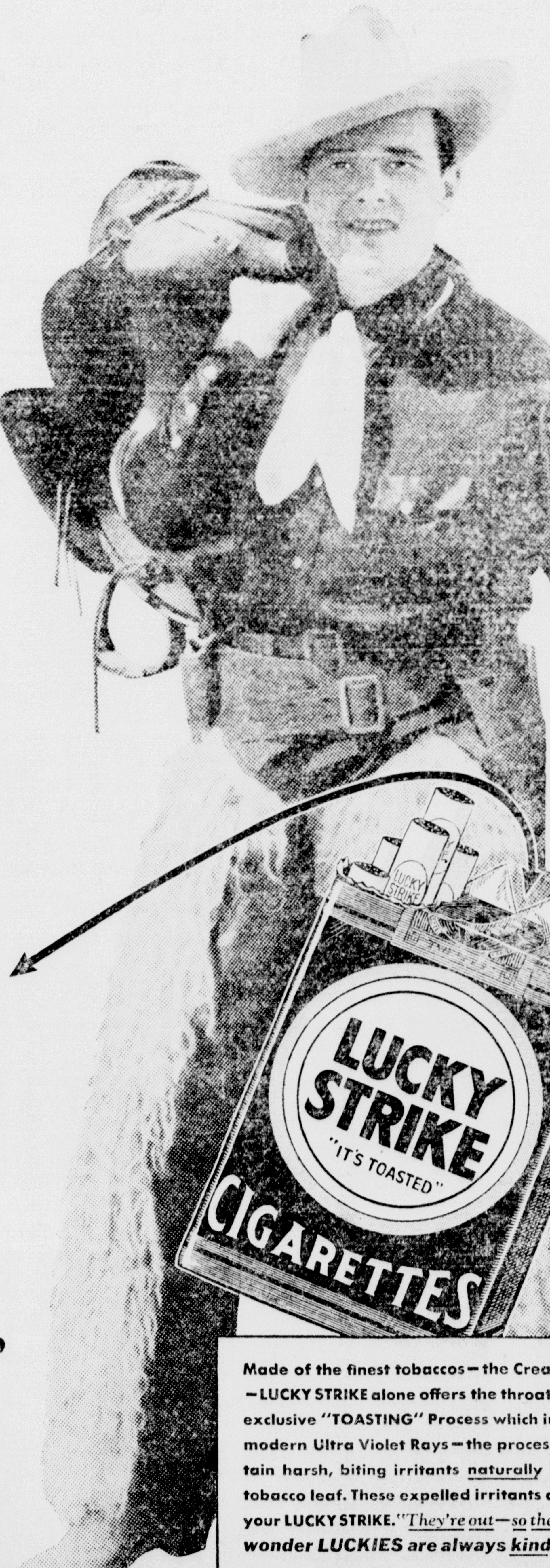

"Certainly I smoke Luckies. I've smoked them for years. And that new Cellophane wrapper with the tab for quick opening is a knock-out. I just give it a yank and reach for a Lucky."

Wm Haines

One day a movie called "Brown of Harvard" flashed on a screen. That moment a star was born—Mr. William Haines, but Bill to us. And for five years he's been leading smart-young-feller of filmland. See him in Metro-Goldwyn-Mayer's "The New Adventures of Get-Rich-Quick Wallingford."

* * * * * *

★ Is Mr. Haines' Statement Paid For?

You may be interested in knowing that not one cent was paid to Mr. Haines to make the above statement. Mr. Haines has been a smoker of LUCKY STRIKE cigarettes for 8 years. We hope the publicity herewith given will be as beneficial to him and to M-G-M, his producers, as his endorsement of LUCKIES is to you and to us.

That LUCKY tab! Moisture-Proof Cellophane. Sealed tight—Ever right. The Unique Humidor Package. Zip—And it's open! See the new notched tab on the top of the package. Hold down one half with your thumb. Tear off the other half. Simple. Quick. Zip! That's all. Unique! Wrapped in dust-proof, moisture-proof, germ-proof Cellophane. Clean, protected, neat, FRESH!—what could be more modern than LUCKIES' improved Humidor package—so easy to open! *Ladies—the LUCKY TAB is—your finger nail protection.*

"It's toasted"

Your Throat Protection—against irritation—against cough

And Moisture-Proof Cellophane Keeps that "Toasted" Flavor Ever Fresh

TUNE IN—The Lucky Strike Dance Hour, every Tuesday, Thursday and Saturday evening over N. B. C. networks.

Copr., 1931, The American Tobacco Co.

Made of the finest tobaccos—the Cream of many Crops—LUCKY STRIKE alone offers the throat protection of the exclusive "TOASTING" Process which includes the use of modern Ultra Violet Rays—the process that expels certain harsh, biting irritants naturally present in every tobacco leaf. These expelled irritants are not present in your LUCKY STRIKE. "They're out—so they can't be in!" No wonder LUCKIES are always kind to your throat.

NAN TESTIFIES IN LIBEL CASE

Damage Suit Expected to Go to Jury Today in Toledo, Ohio

Toledo, O., Nov. 3 (AP)—Behind the locked doors of the federal court room here, Miss Nan Britton, author of "The President's Daughter," today testified before the jury which is to decide her $50,000 libel suit against C. A. Klunk, Marion, Ohio, hotel operator.

Miss Britton claimed in her book that the late President Warren G. Harding was the father of her child. She is suing Klunk on the ground that he circulated another volume, entitled, "The Answer to the President's Daughter," which she claims damaged her reputation.

The testimony of Miss Britton was kept a secret by order of Federal Judge John M. Killits, but the fact that she was on the stand only about a half hour was evidence that her story was brief.

After Miss Britton had testified, her sister, Mrs. Elizabeth Willits, of Chicago, was called. She remained in the courtroom only a few minutes.

Doors Are Locked

Doors of the courtroom were locked to all spectators and newspaper reporters after Judge Killits announced many persons had been visiting the trial solely in the hope of hearing testimony of lasciviousness. The judge also forbade the attorneys and principals in the proceedings to discuss the case outside the courtroom.

Yesterday, Judge Killits was quoted as saying the "Answer to the President's Daughter" contained statements libelous to Miss Britton, and that the only thing remaining for her to prove was the extent of the publication.

Today, Judge Killits denied the apparent meaning of these quotations by adding amendments which explained that his previous comment was based on the status of the trial at that time but that it had been still subject to qualification by the right of the defense to prove if possible that the alleged libels were truthful statements.

Judge Killits repeated his statement of yesterday that Miss Britton's book had not libeled President Harding because it was published four years after his death.

The trial was close to a conclusion tonight, and court attaches expressed belief it might go to the jury tomorrow.

DEMO CONTROL OF NEXT HOUSE FORESHADOWED

(Continued from Page One)

Republicans, 215; Farmer Laborites one; vacancies two. Only one vacancy—in the fifth New Jersey, normally Republican—can be filled before the house organizes December 7.

The elections a year ago gave the Republicans 218 seats against 216 for the Democrats.

Should the Democrats suffer no losses by death, they will be more able to present a united front than the Republicans when the actual battle for house control gets under way.

Practically the entire Democratic membership has pledged support for their leader, Representative John N. Gardner of Texas, for speaker. Their only controversy is over the selection of a floor leader.

On the other hand, the Republicans are torn into factions by a bitter contest over a speakership nominee. Independents in that party are making demands for more recognition.

Which party may organize the house also may be decided on how many members are sick when the roll is called for the vote for speaker.

FITZROY AGAIN WILL PRESIDE IN PARLIAMENT

(Continued from Page One)

Lansbury and, with a taunting laugh, spread her arms wide in a derisive gesture which suggested that the whole Labor opposition could be gathered into that space.

Will Thorne, one of the few Labor leaders remaining in the house, convulsed the members during his speech in seconding the election of Speaker Fitzroy. Pointing out that in accordance with custom it was his duty to lead the speaker to his seat, he said: "I am quite sure it will be an easy job for me who has had the pleasure of leading four women to the altar."

Accident Wrecks U. S. Navy Blimp

Cape May, N. J., Nov. 3 (AP)—The Navy blimp K-1, largest non-rigid dirigible in the world, was wrecked here tonight as a ground crew maneuvered it into its hangar.

The 220-foot dirigible was just back from a cruise to Lakehurst and had been brought to the ground when the accident occurred. Darkness had fallen as the ground crew was working the blimp into its hangar when a gust of wind caught it and hurled it against the hangar door.

The nose of the craft was torn and with a roar of escaping helium, the ship collapsed. Lurching in the wind, the gas bag was caught in a barbed wire enclosure and the fabric ripped to ribbons.

The ship's crew of five, commanded by Lieutenant F. Bailey, had left the gondola before the berthing was started.

TO SPEAK TUESDAY

Dr. William Gear Spencer, president of Hillsdale college of Hillsdale, Michigan, will be the principal speaker of the formal dedication program to be held in the William W. Oliver auditorium on Tuesday, November 10. The subject of Dr. Spencer's address will be "Studies in Biography."

MORE HIGHWAY JOBS APPROVED

$9,500,000 Authorized to Date by Administrative Board

Lansing, Mich., Nov. 3 (AP)—Total authorizations for the emergency winter highway program were increased to $9,500,000 by the administrative board today. Projects to cost $1,500,000 were approved.

Improvements ordered and the amounts to be spent on them during the winter included:

M-17, widen grade Ann Arbor to Ypsilanti, $3,000; US-12, Ann Arbor to county line, widen grade, $5,000; work on the $200,000 widening project in Mt. Clemens, if winter work can be made available; grade and drain 2.6 miles M-37, Kent county, $15,000; widen grade 7.5 miles on US-113, Grand Rapids north to M-44, $30,000; grade and drain US-12, Galesburg east to county line, $30,000; pave M-50, Tompkins southeast to West Belt, Jackson, $20,000; widen grade 9 miles, US-25, Stoney Creek north, Monroe, $25,000; gravel, resurface 15 miles M-28, Chippewa, $12,000; widen grade, US-41, north Crystal Falls, Iron, $2,500.

The board also awarded a number of contracts for projects previously authorized. They included:

Ten miles widening grade US-27, Clinton, Alex Jeffrey, $108,500; grade 4 miles US-41, Houghton, Thornton Brothers, $64,192; two pedestrian passes, US-131, south of Grand Rapids, Owen-Ames-Kimball Co., $12,526; pave 2.5 miles US-10, Mason county, Goldberg Construction Co., $56,557; add ten feet to pavement US-16, Farmington to New Hudson, Julius Porath & Son, $157,809; bridge crossing Black creek, M-123, Muskegon, Price Brothers, $22,061.

Civil Courts Of Spain Will Decide Marriage, Divorce

Madrid, Nov. 3 (AP)—A cabinet decree granting to civil courts the sole right to judge marital, divorce and nullification questions, hitherto regulated by ecclesiastical law, was presented today to the assembly.

Several Catholic deputies are expected to protest against the decree, but few obstacles are seen in the way of final approval.

In presenting the measure, Provisional President Manuel Azana said it was designed to elevate civil law above canonical law in keeping with the trend of the times.

Government ministers said the decree would prepare the nation for the enactment of a specific divorce article in the constitution.

Detroit Students Cast Their Votes

Detroit, Nov. 3 (AP)—Ninety thousand school children voted today in the annual mock election of the Detroit public schools, casting ballots similar to those used in the regular city election.

School children from the sixth through the twelfth grades voted at their respective schools for candidates for the offices of mayor, council, city clerk, city treasurer and two of the special issues before the voters in today's election.

The balloting is a part of the public school system's plan for educating school children in citizenship.

MacDonald to Rest At Scotland Home

London, Nov. 3 (AP)—Prime Minister MacDonald, looking tired, left with his daughter Ishbel tonight for Lossiemouth, Scotland, to spend a few days in resting before the formal convocationof parliament next Tuesday.

Asked whether he attached any significance to the fall of the pound sterling during the last few days, he said: "No, I think it was quite normal and was to be exected." He said he did not think it was due to dumping in anticipation of the enactment of a protective tariff.

CREW SAVED AS CRAFT IS SUNK

Charge Boat Deliberately Rammed by Coast Guard Ship

Boston, Nov. 3. (AP)—The crew of nine men from a Canadian power boat was landed in Boston by the coast guard today, their craft the 80-foot Sophie E. at the bottom of the Atlantic.

James A. Brannen, British vice consul in Boston, revealed that the master of the power boat had told him she was deliberately rammed and sunk last night by the American coast guard patrol boat Harriet Lane. Boatswain Maurice D. Jester commander of the Harriet Lane, reported according to coast guard officials, that the Canadian vessel, running without lights, had been sunk in a collision 20 miles off Gloucester.

Brannen said Captain James Bellman of the Canadian boat told him his vessel was lying 19 miles off the Massachusetts coast with a cargo of liquor and that its signals to contact craft on shore attracted the coast guard boat which bore down upon it and sank it. He pointed out, the vice consul said, that he felt within his rights inasmuch as he was seven miles beyond the 12-mile limit.

A coast guard board of inquiry was immediately appointed but it adjourned until tomorrow morning at the request of Mathew F. McGrath, counsel for Bellman. Aside from a statement that the Sophie E., was lying to, with her engines disabled, and an assertion that the coast guard boat was running without lights, Captain Bellman made no statement to newspapermen. His attorney counselled Bellman not to discuss the case until it came before the board of inquiry.

Roosevelt's Plan For Reforestation Is Given Support

Albany, N. Y., Nov. 9 (AP)—Governor Franklin D. Roosevelt apparently had won his argument with Former Governor Alfred E. Smith over the advisability of New York spending $19,000,000 to plant trees on abandoned farm lands.

Incomplete returns from virtually every section of the state tonight indicated that the voters had rallied to the governor's support, affirming by a substantial margin the constitutional amendment for reforestation.

State Chairman James A. Farley's persistent effort to give Mr. Roosevelt a Democratic assembly in the next legislature failed although the party overturned incumbents in three districts but itself was turned out in two.

Railway Executives To Consider Parley

Chicago, Nov. 3. (AP)—The American association of railway executives announced today it has passed along to the "proper officials' the proposal of the railway labor executives association for a conference on employment stabilization and wages.

R. H. Aishton, chairman of the executives association, said in a telegram to the labor officials, made public here, that "immediate consideration will be given to your suggestion."

"To bring about immediate consideration," the telegram said, "I have transmitted by wire to L. F. Loree, chairman of the eastern presidents' conference; W. R. Cole, chairman of the southwestern presidents' conference; and J. W. Higgins, chairman of the western executives association, the text of your proposal."

Tammany Scores In New York Election

New York, Nov. 3 (AP)—Tammany hall swept minor municipal offices into its own corner and returned its usual quota of assemblymen to the legislature intoday's off-year election in New York.

Samuel Levy, Democrat, retained his post as Manhattan borough president against the onslaughts of Norman Thomas, Socialist, and Col. Edward C. Carrington, Republican.

Despite the heavy vote and the Tammanyward trend, though, the Democratic organization failed where it made its hardest fight—in the district of Assemblyman Abbott Low Moffat, member of the Hofstadter legislative committee which is investigating the New York City government.

Ralph Capone Again Loses Legal Point

Washington, Nov. 3 (AP)—It's just one legal reverse after another nowadays for the Capone family of Chicago.

Attorneys today asked the supreme court to delay in notifying a court of appeals that it had refused to review Ralph's conviction for violating income tax laws.

The lawyers explained they intended to ask the supreme court for a rehearing.

"Too late," Charles Elmore Cropley, clerk of the court, told them. "The court of appeals has already been notified."

Only a little while afterwards two judges of the seventh circuit court of appeals denied Capone a stay on the order which will send him to prison soon.

His attorneys again said they intended to ask the supreme court for a rehearing but the judges answered they saw no reason for a further delay.

Elections At Glance

(By The Associated Press)

THE DEMOCRATS:

Took three of five congressional elections.

Captured a Republican stronghold in the Eighth Michigan district.

Advanced to a majority of one in the house with 217 seats.

Attained a big lead in the gubernatorial race in New Jersey and expected victory.

Elected Michael J. Hart in the Eighth Michigan; John J. Delaney in the Seventh New York, and Martin L. Sweeney in the Twentieth Ohio.

THE REPUBLICANS:

Elected John B. Hollister in the First Ohio district, represented for years by Speaker Longworth.

Elected Edward L. Stokes in the Second Pennsylvania.

Their house membership was brought to 215.

There is one Farmer-Labor member.

ELDRED LOSES ELECTION FOR SEAT IN HOUSE

(Continued from Page One)

edly had considerable to do with the Democratic victory, but dissatisfaction with economic conditions took precedent. The fact that dry agricultural counties gave Mr. Hart so heavy a vote indicated the dry farmers are more concerned with unemployment, low farm produce prices and the general economic situation than with prohibition.

"I congratulate Mr. Hart on being the victor in a clean campaign. We agreed there should be no mud slinging and there was none."

Blames Depression

Governor Wilber M. Brucker said:

"I have no doubt that inasmuch as we are in the midst of a depression and accompanying unemployment and unrest those factors took first place in the minds of the voters. The vote appeared to be largely one of protest against existing unsatisfactory conditions."

Hart made the following statement:

"I am deeply grateful for the magnificent vote cast for the Democratic ticket. I am not so presumptous as to construe this vote as any personal compliment to me. It is rather the expression of an aroused electorate, as a protest against the false leadership of a majority party which, securely entrenched with overwhelming majorities, believed itself secure in riding roughshod over the rights of the people.

"I am deeply grateful to the thousands of Republicans who deserted their party today to cast a vote for good government. Without their support this result would not have been possible. I wish to especially thank those patriotic men and women who worked untiringly without compensation to bring about this magnificent result. I can never repay them except in a concentrated public service.

"Combined with my joy over a Democratic victory is the feeling of deep responsibility that I may faithfully represent all the people of this great district regardless of their political affiliations or geographical location. I sincerely trust that when I shall return to you next year to give an annount of my stewardship you shall have no cause to regret your action at the polls today."

Vote by Counties

County	Hart (D)	Eldred (R)
Clinton	2,017	2,034
Gratiot	2,238	2,405
Ionia	3,819	3,638
Montcalm	2,738	2,483
Saginaw	12,173	7,205
Shiawassee	2,759	2,918
Totals	25,744	20,683

Perronville Man Is Held for Robbery

Denna Brunette, 28, yesterday admitted to Menominee county officials that he robbed the Perronville postoffice and store owned by Alfred Schaine early yesterday morning, taking coins and stamps from the postoffice, and rifle bullets, shotgun shells, cigars, cigarettes, candy flashlight batteries and pipes from the store.

Brunette was arrested with the three other suspects by Deputy Sheriff Peter Houle, Menominee county officials and state police after an investigation into the robbery was held. The other suspects were released from custody after Brunette had confessed to the robbery and said he had done the job alone.

Akron Takes Flight With 207 Persons

Lakehurst, N. J., Nov. 3 (AP)—The U. S. S. Akron, largest airship in the world, was aloft today with 207 persons aboard, the largest number ever to fly together.

The navy's newest scout cruiser achieved its record with ease as it soared into the skies over the pine woods with nearly twice the human load it carried on its first long inspection of the eastern seaboard yesterday.

The Akron took off from the field at 9:54 a. m., laden with marines and sailors, regularly stationed at the navy's reservation.

There were 107 aboard on the flight yesterday. Today's training and test cruise, without definite itinerary, necessitated a greater load than even the 100 extra persons would cause. Much more food and water and fuel were stored away for the trip.

Press Want Ads Cost Little, Accomplish Much.

PASSION PLAY HERE NOV. 16-18

Famous German Company Booked by Escanaba Legion Post

Through the efforts of Cloverland Post, No. 82, American Legion, Escanaba will be priviliged to view the original Freiburg Passion Play featuring the world's most famous "Christus" portrayer, Adolf Fassnacht, supported by the original German cast from Freiburg, Baden, Germany. The play will be presented at the William W. Oliver Memorial auditorium of Escanaba's Junior high school, the nights of November 16, 17 and 18, with matinees on November 17 and 18.

According to Charles W. Kenyon, advance representative of the Passion Play company, who is in the city aiding the American Legion in arrangements necessary for presentation of the mammoth spectacle, the new Junior high school auditorium affords an ideal stage for the play, unusually large for a high school building.

A local chorus of 50 voices is being recruited from Escanaba vocal talent to sing at each performance. The advance training of this group will be in the hands of Miss Ruth Sundwick.

The American Legion post feels justified in asking the undivided support of the people of Escanaba and surrounding territory in an undertaking of this nature. The heavy expense necessary for the promotion and staging of the Passion Play must be borne by the Legion and its members have therefore decided upon an active ticket selling campaign which will be handed by them. Tickets will be for sale in the hands of Legionnaires today.

The Freiburg Passion Play is on its last trip of a three-year tour of the United States and Canada which has taken it into every state and into most of the larger cities. In Canada only six of the larger cities have been played. The company is now in Winnipeg, Manitoba, completing a two weeks' engagement. In December the Freiburgers sail for Germany to prepare for the next Freiburg presentation which starts in June of 1932.

The true magnitude of the Freibug Passion Play is evidenced by the fact that thousands of Americans travel to Germany to view the presentation in Freiburg where it is given at intervals of ten years.

School Carnival Is Financial Success

Following a final checkup of receipts and expenditures, it was revealed at Escanaba high school that the net proceeds of the Hallow'en Carnival held Saturday night were $192.49. The receipts amounted to $237.49 and expenses incurred totaled $45. The money realized from the carnival will be used partly for paying costs of football equipment and partly for a payment on the new printing press in the school print shop.

In the voting for the best home room show at the carnival, home room 211's minstrel show received first place with the movies by room 104, and troubles of an editor by room 112 second and third, respectively. The margins by which the shows were selected were in each case small.

Democratic Wet, Dry Issue Gives Robinson Chance

(Continued from Page One)

own with about any one in the senate.

In 1930 President Hoover named him as one of the two delegates from the senate to attend the naval arms conference at London. He played a prominent part in having the naval treaty ratified by the United States senate.

His fights seem to leave little bitterness in his path. Almost everybody likes him, calls him "Joe" and respects his ability.

He smokes cigars and bites them sharply as he talks.

The next convention may find Robinson leader of the democrats who oppose an expression on prohibition in the platform.

In a recent speech before the democratic national committee he denounced an effort by Chairman John J. Raskob to have the committee declare for a plank dealing with prohibition.

It is Robinson's contention that the economic depression and not prohibition is the big issue in 1932.

Born in Lonoke, Arkansas, 59 years ago, Robinson was first a rural school teacher and then a lawyer before entering politics.

Lloyd George Will Resign As Leader Of Liberal Party

London, Nov. 3 (AP)—David Lloyd George, war time prime minister of Great Britain, is expected to withdraw tomorrow from the leadership of the British Liberal party which has passed from under his control.

It was accepted as a virtual certainty in political circles tonight that the famous Welshman, who saw his party swing off to other leaders in the recent election, would inform its parliamentary conference that he does not intend to seek reappointment as chairman, a post he has held since 1924.

Sir Herbert Samuel, one of those who broke away from the Lloyd George ranks in the election, is expected to be chosen in his place at the conference of the historic party tomorrow.

The new group of National Liberals who discarded the Lloyd George free trade banner today elected Sir John Simon to head their faction.

Ninety per cent of church members in ten southern states are protestants.

Advertisement

WHAT CAUSES EPILEPSY?

IS THERE A CURE?

New York, N. Y. A booklet containing the opinions of famous doctors on the subject "Can Epilepsy Be Cured?" has met with great interest throughout the country. Dr. Imre of Budapest, Hungary, Dr. Miner of New York and Dr. Bowers of Los Angeles have all contributed to this interesting discussion, which contains a great deal of information and advice on the subject. Any reader writing to Educational Division, 509 Fifth Avenue, New York City, Desk 404 will receive a free copy of this booklet while they last.

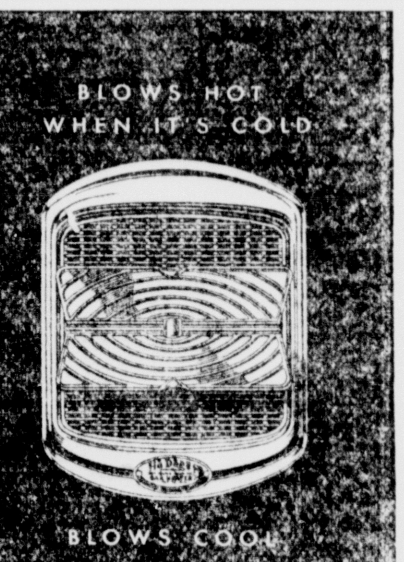

Ha Dees

made car comfort FASHIONABLE

A car heater to be adopted by owners of fine cars, had to be *completely* satisfactory both in appearance and performance. Experimentation had led through a long list of makeshifts. In the meantime the finer cars, for the most part, remained unheated.

Then came the HaDees Hot Water Car Heater, designed on sound and accepted principles, utilizing the heat generated by the motor and transmitted to the circulating water system.

The HaDees Heater is a precision-built unit, with a specially constructed core and electrically driven fan of improved design, which absorbs heat from the circulating water and discharges it at any speed and volume desired—at the touch of a finger.

The HaDees *first* introduced simplified installation, the *first* heat control deflector, improved fan design, cushioned mounting, silent operation. It delivers the greatest volume of heat, with the least current.

HaDees heat is absolutely clean, healthful heat . . . no possible contamination by gases or odors.

Dash mounted models for all cars and a special DeLuxe Rear Seat Heater. Fully guaranteed. Quickly installed.

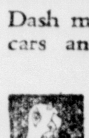

HaDees HOT WATER CAR HEATER

Pat. Nos. RE-17131 and 1746985

Delta Hardware Co.

Wholesale Distributors

Lauerman's

Special Showing At Low Prices

Sample Values

That are available today only—The last day of the showing and a most opportune time for choosing—

Northern Seal Coat ---------- *$75.00*
So. Muskrat Coat ---------- *$75.00*
Raccoon Coat ---------- *$135.00*
Laskinlamb Coat, small sizes -- *$25.00*
Laskinlamb Coats ---------- *$39.50*

Others in finest qualities at prices unusually reasonable—Come today and view the showing.

Burson Silk and Wool Hose

75c pr.

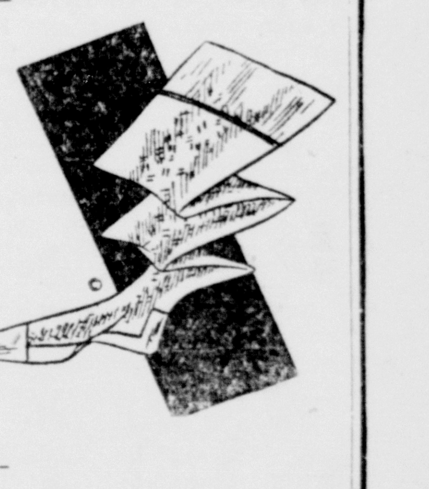

Fine quality silk and wool, Burson seamless foot, shaped and narrowed ankles insuring good fit. Colors Woodthrush, Dove Grey, Rifle, Grain and Evenglow.

Fabric Gloves

8 Button Length

95c

Women's fabric gloves, mode, brown, beaver and cocoa. Long wrist style in 8 button length. A beautifully finished glove in serviceable weight for fall and winter wear.

House Cleaning Special

$1.25 Value

79c

1 10-qt. galvanized pail, 1 carpet broom, 1 Gold Dust Scouring Powder, 1 wallpaper cleaner, 1 H. R. H. cleaner, 1 bottle of polish and mop. All of these for 79c—No phone orders please.

BASEMENT

Collar Attached

DRESS SHIRTS

Values to $1.65

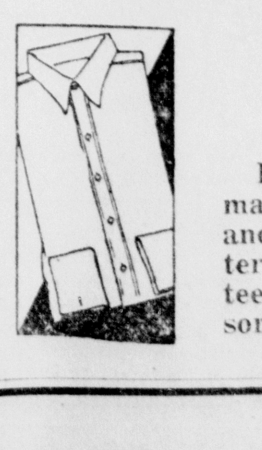

$1.00

Extra fine quality broadcloth and madras dress shirts in plain colors and fancy striped and figured patterns, full cut, true sizes. Guaranteed fast colors. New and all of the sort well dressed men prefer.

CARNIVAL IS HUGE SUCCESS

Thousand Merry-Makers Throng H. S. For Hallowe'en

With a larger crowd in attendance than at any of its eight predecessors, the ninth annual Hallowe'en Carnival came to a close at about 11 p. m. last night at Escanaba high school. About a thousand people, school students and adults, made up the throng of merry-makers, most of them in costume, that flowed through the corridors of the school.

Obviously having a great time they visited the sideshows, milled about the gymnasium midway and ended the evening by witnessing one of the best ten o'clock shows that ever wound up a carnival. Owing to the fact that Irene Lammi, a member of the cast, was called to Rochester by the serious illness of her mother, the one-act playlet could not be presented. The Gleisner twins won laughs and applause in a new specialty number, as did Spark Plug, the trained horse. The Esky Krauts made music and the announcements of winners in various contests were made. Prizes for the funniest costumes went to Gilbert Leadman, dressed as an old woman, and George Malmstrom, a flapper. The prizes for the original costumes were won by Dorothy Fredrickson and Jack Roushorn, and the most beautiful costumes were worn by Bonny Foster and Beatrice Morton.

Billy Jerow won the Orange and Black treasure hunt; Morise Pirlot, the jelly-bean guessing contest; Marion Murray and Evelyn Wurth won the admission prizes. The Yo-Yo contest resulted in a tie between George Papineau and Kenneth Carlson. Robert Lemire, Senior class president; Marion Mickelson, president of Esky Mortarboard; Roald Schou, president of the Orange and Black Hi-Y, and Lois Papineau made the announcements of the winners. The winner of the best show contest will not be decided until later in the week. Receipts of the carnival amounted to $159.70.

Soo Easy Winners In U. P. X-Country

Iron Mountain, Oct. 31, (Special)—A team of blue clad runners from Sault Ste. Marie on the eastern tip of the upper peninsula today captured, with ease, the Upper Peninsula Cross-Country championship in the annual run held between halves of the Iron Mountain-Escanaba high school football game. The teams finished in the following order Soo 26, Escanaba 46, Iron Mountain 48.

Escanaba and Iron Mountain runners were bunched in the lead at the start of the race and set a stiff pace until the summit of the hill back of the stadium was reached. From that point on it was a walk-away for the Soo. Ralph Rose, of Escanaba, who finished third was the only man not from the Soo to cross the finish line in the first group of runners.

The order in which the runners finished is as follows: 1. Lockhead, Soo; 2. Capprici0so, Soo; 3. Ralph Rose, Escanaba; 4. Nash, Soo; 5. Nelson Soo; 6. E. Tousignant, Iron Mountain; 7. L. Tousignant, Iron Mountain; 8. Ottensman, Escanaba; 9. Hellman, Escanaba; 10. Murphy, Iron Mountain; 11. Stratton, Escanaba; 12. Miller, Soo; 13. Klein, Iron Mountain; 14. Moran, Soo; 15. Moersch, Escanaba; 16. Clemo, Iron Mountain; 17. Smiley, Soo; 18. Graham, Soo.

Roosevelt's Plan Attacked by Smith

New York, Oct. 31 (AP)—Former Gov. Alfred E. Smith tonight assailed the legislative plans of Gov. Franklin D. Roosevelt in making what he termed a "last call" upon Democratic voters to defeat his successor's proposal of a $19,000,000 reforestation undertaking in up-state New York.

The former executive called upon voters to defeat amendment No. 3 to the constitution, a referendum on which is included in next Tuesday's election. He denounced the amendment as an attempt to obtain the "cutting down of trees inside the Adirondack forest preserve."

"That is all there is to it," Mr. Smith told a capacity audience in the Carnegie hall where a few minutes before he had been hailed by galleryites with "three cheers for the next president," and introduced as "the most beloved son of the Empire State."

Lieutenant Lord Retired from Navy

Boston, Oct. 31 (AP)—Lieutenant John A. Lord, the United States navy's last wooden-ship constructor, the man who rebuilt the famous Frigate Constitution, went into retirement today after 30 years' service. A few months ago John Lord shyly and silently weathered a storm of praise as Old Ironsides was recommissioned. Naval architects marvelled that the task had been possible, that the oldwarship had not fallen apart when taken into drydock.

But John Lord handled the ancient ship tenderly and there was no mishap. He lavished skill and knowledge acquired by a lifetime of wooden ship building on the work and when the Constitution rejoined her modern steel, smoke-belching sisterhood she was as sound and brave a war vessel as when she spoke her piece to the Bey of Tunis in her early historic past.

In Air Romance

It took an airplane smash-up to reveal the romance of Joseph W. Brooks, former All-American football star, and Alicia Patterson, daughter of a New York publisher, who are seen here at Roosevelt Field, Long Island. When Brooks crashed in Miss Patterson's plane at South Bend, Ind., recently, and was slightly injured, the news of their engagement came to light.

FAY STARS AS KIPKE'S MEN CRUSH TIGERS

(Continued from Page One)

wings and ambled to the Tiger nine yard line. Then with scarcely any effort he turned the opposite wing for the remainder of the distance to the goal line. Although his famed passing attack was fairly well balled up by Princeton, Harry Newman, Michigan quarterback, booted two of the points after touchdown with placement kicks, and Petoskey, an end, counted the other the same way.

Tigers Held Gainless

So weak was the Princeton offense that the Tigers failed to make a first down all afternoon and wound up with an inglorious loss of four yards for their total efforts to gain from scrimmage. Michigan piled up 11 first downs and gained 223 yards rushing the scrimmage line. Princeton completed one forward pass in 14 for a gain of seven yards while the Wolverines tossed 16 and made four of them good for 35 yards.

The prize of just simple victory was not the only goal of Michigan today. In 1881 a Wolverine eleven made one of the first intersectional trips in the history of the game to try conclusions with Harvard, Yale and the Tigers, then the dominating powers of the football world. Michigan lost to all three but managed to score on Princeton.

Such have been the changes in the game since that time that the record books list Princeton's victory as by a margin of "1 goal, 2 touchdowns, 1 safety for Princeton, to 3 safeties for Michigan."

Lineups and summaries:

Michigan	Pos.	Princeton
Petoskey	LE	Wister
Auer	LT	Gill
Hozer	LG	Ganette
Morrison	C	Hinman
LaJeunesse	RG	Fisher
Samuels	RT	Gahagan
Williamson	RE	Lea
Tessmer	QB	Craig
Fay	LB	Draudt
Hudson (C)	RB	M'Partland
Hewitt	FB	Rychman

Score by periods:

Michigan	0	7	0	14	21
Princeton	0	0	0	0	0

Michigan scoring: touchdown—Fay (2); Hudson. Point after touchdown: Newman 2 (placement); Petoskey (placement).

Officials: Referee, D. W. Very, Penn State; Umpire, T. J. Thorpe, Columbia; Head Linesman, W. M. Hollenback, Pennsylvania; Field Judge A. W. Palmer, Colby.

Marriage Law Hits Friday Superstition

Minneapolis (AP)—Besides preventing hasty marriages, Minnesota's five-day marriage law is claimed by its proponents to have eliminated an old superstition—Friday marriages.

The law, similar to those on the statute books of several other states requires five days' notice before the issuance of a marriage license.

Sunday is five days before Friday and notices are not acceptable on the Sabbath, and so nearly all weddings are planned for other days in the week.

Occasionally couples contemptuous of superstition post their notice on Saturday and deliberately arrange for their ceremony on the following Friday.

TREASURE CRAFT

New York—The latest diving bell, invented by Emil Kulikk, of Brooklyn, is intended for use in sunken treasure hunt. The bell is equipped with oxygen tanks, interchangeable arms operated from the inside to grasp any object in the water, and is fitted out in the manner of a small submarine. It can descend to great depths.

Fish Wear Identification Tags

Columbus, O.—State game wardens representing the bureau of scientific research of the division of conservation are putting tags on fish placed in Ohio lakes and streams. The purpose is to trace their migrations, habits and activities.

FRANCE AWAITS LAVAL'S RETURN

Action in Field of International Credit Is Expected

Paris, Oct. 31, (AP)—The return of Premier Pierre Laval Monday grom his talks with President Hoover is expected to start action in the field of international credit and reparations.

The premier will find two big jobs waiting for him. He must give an account of his Washington conversations to the country, and he must decide what course France will pursue in dealing with domestic and foreign financial problems.

Disembarking at Havre Monday, M. Laval will arrive in Paris in midafternoon. Early Tuesday he will report to President Doumer and to the cabinet on his American trip. Later his explanation will be repeated in parliament, which probably will demand information about November 12.

Great interest is being manifested in the return from Berlin of Leopold von Hoesch, German ambassador, who is spending the week-end getting instractions from Chancellor Bruening. Newspapers anticipate that Germany may take the initiative in achieving action on credit and reparatoins and that the ambassador may be the agent of this initiative.

In line with this belief, Le Tempts cays Dr. Bruening has learned that the logical conclusion of M. Laval's visit to America is the necessity of treating directly with Paris—that the only solution is a Franco-German understanding.

The press declares the premier won two great victories in America—assurance that the United States would treat kindly the traditional French claim that security must precede disarmament, and recognition for the French financial cautionness in treating with Germany. But these victories, L'information points out, bring heavy responsibilities.

M. Laval is certain to encounter opposition in parliament. The socialists declared his trip to Washington was useless, and the extreme right aver that he left French gold in America while taking on ungrateful tasks. The strength of this opposition has not yet been determined.

EDISON'S SON EXPLAINS SUIT

Says He Objects Only to One Clause in Will of His Father

Wilmington, Del., Oct. 31. (AP)—William L. Edison, of Wilmington, one of the sons of the late Thomas A. Edison, who yesterday declared his father's will was drawn under "undue influence" and was "unfair," will not contest the entire document.

In a statement today, Edison known to some of his friends as "Billy" and Will to members of his family, said he objected only to that provision which refers to the handling and distribution of the amount left to him.

He refused to go into details of his objections, declined to give the name of the attorney who would start proceedings for him and also would not say when he would begin definite action.

Edison is one of three children by the first marriage. In a formal statement given to the press yesterday he said that undue influence was brought to bear on his famous father by his step mother and by his half brother, Charles. The will leaves the greater part of the Edison estate to Charles and another half brother, Theodore, with a stipulation that they may distribute it among the other children in such a way and at such time as they deem judicious.

William Edison also said that he would not be alone in his objections, but so far has failed to indicate who will join him in having certain provisions of the will changed. He has received many telephone calls since he made known his dissatisfaction with the instrument, but whether he has heard directly or indirectly from other members of the family he would not say.

Thomas A. Edison, Jr., also a son by the first marriage, has indicated that he would not join William in any court action and that he was satisfied with things as they are.

MINE REPORTS BRING CHEER TO BUSINESS

(Continued from Page One)

of August.

Upward Trends

Many shoe establishments reported "full forces employed on a full-time basis," the survey employment said, adding:

"An upward trend was noted in the cigar and cigarette factories which resulted in an increase in employment among these workers.

"Seasonal influences stimulated employment in the textile industry, especially in the middle Atlantic states, where large numbers of silk mill workers were absorbed."

Highway construction continued "in good volume, employing large forces of men" during September.

In the south, an acute demand for cotton pickers to harvest one of the largest crops on record gave employment to thousands who had been hunting work without success. So did the sugar beet harvest in the west, and canning factories and packing houses began seasonal operations.

Girl Who Fled Across U. S. Weds Again

Mrs. Ruth McConnell Coulter Moore, above, who attracted nation-wide attention in 1928 by a mysterious dash across the continent closely followed by a friend of the man who was to become her first husband, is now on her second honeymoon. She was married recently at Rochester, N. Y., to Richard Elton Moore, an aerial photographer. Soon after the strange transcontinental dash she married Kenneth H. Coulter, an invalid, who died in December, 1929.

HOOVER STAND ON LEAGUE IS LEADING ISSUE

(Continued from Page One)

They expect to keep the twentieth Ohio and seventh New York, normally Democratic.

The Republicans count upon retaining the second Pennsylvania and both the Ohio and Michigan districts to give them control of the house.

To Ask Johnson

Whatever may come from the attack upon President Hoover's foreign policy by Senator Johnson, there has ben no reaction to it from the White House.

But there are definite signs that Senator Johnson will be asked to enter the presidential arena upon his return here late in November from California.

Meanwhile, there is talk of reviving the anti-League of Nations movement through organized meetings in the principal cities of the nation.

Consideration by the senate of the world court next session also offers a platform for continuation of the foreign affairs discussion.

In his request for senate ratification of the court protocol Mr. Hoover will be opposed by both Borah and Johnson.

No presidential primary will be held until March. The California primary is among the first scheduled and if there is to be a Hoover-Johnson battle, it is agreed that this offers the testing ground—their home state.

Now read the Classified page.

JACKSON'S SALE

Starting

MONDAY MORNING

Presents the best clothing values ever offered in Escanaba. Included in this sale are:

Adler-Rochester Suits and Overcoats

and a $5,000 stock of the finest woolens for

Merchant-Tailored Garments

Come in and let us show you some REAL bargains.

JACKSON

Your Tailor

1014 Ludington St.

U. S. NEUTRAL IN SINO-JAP CASE

Castle Denies America Is Favoring Tokyo Government

Washington, Oct. 31. (AP)—America is not taking sides in China's dispute with Japan.

Undersecretary Castle of the state department said today a policy of strict and undeviating neutrality was being pursued. He say no justification for a reported feeling at Geneva that the United States was favoring the Tokyo government.

This rumor had its origin in an interpretation placed upon the United States had not indorsed the demand of the League of Nations that Japan evacuate its troops from Manchuria by Nov. 16, as a preliminary to arbitration of the disagreement.

The Washington government has not been asked for an expression of its views on the league's action and regards it as a league question upon which this government, as a non-member, should make no public comment.

While emphasizing America's desire for a strict neutrality, Castle said in response to a question that the government would feel obligated under treaties guaranteeing China's integrity to disapprove permanent Japanese occupation of Manchurian territory.

Thus far, it was pointed out, the Japanese have denied any intention of permanent occupation, asserting their troops will be withdrawn as soon as China can give assurance Japanese lives and property will be protected.

While Undersecretary Castle did not comment further, officials indicated that definite indorsement of the league's step in setting a specific time for withdrawal might have complicated the problem of pacification by arousing Japanese resentment.

They pointed out that America's previous efforts for peace have been interpreted in Japan, particularly among the military element, an undue interference and meddling.

Tell us WHY and win $500

$ Tell us why Friendly Five Shoes are so immensely popular with men who like style, comfort and economy.

$ Tell us in your own ten words, or less. The statement judged best for advertising purposes will be awarded $500.

$ Awards of $500 will be made every two weeks until further notice over the air. Secure your copy of the very simple rules at this store and try for these awards. Five Hundred Easy Dollars here for someone — Why not you?

$ Friendly Five Shoes are made in eighty styles and in sizes and widths to fit any foot. Some patterns, sizes 3 to 15, widths AAAA to EEEE. All styles $5.

$ Tune in Friendly Five Footnotes Every Friday Evening over

JARMAN SHOE CO., NASHVILLE, TENN.

MANNING & SULLIVAN

Quality Footwear and Hosiery

FRIENDLY FIVE SHOES

State Briefs

Detroit, (AP)—William Simpson a fumigator, was killed Saturday by the explosion of a fumigating tank he was using in a house on Steel avenue. The tank, an invention of Simpson's, last August caused the death of Leo Lake and Edward Dalphe, two men in his employ.

Detroit, (AP)—Gerald Crowden, 19, was sentenced to life in the Michigan State prison at Jackson Saturday as a result of his conviction two weeks ago of the slaying of James D. Smith, a peddler, near Romulus, Mich., during a holdup.

Detroit, Oct. 31. (AP)—Testimony in the trial of Ray Bernstein, Harry Keywell and Irving Milberg on a charge of slaying three racketeers in a Collingwood avenue apartment house Sept. 16 will be opened in recorder s court Monday.

A jury of seven men and seven women was selected this noon after more than three and half days of work and court was adjourned immediately after. One hundred eight veniremen were examined in an effort to obtain an acceptable jury.

Presidency? It's Too Early Says Democrat Hope

(Continued from Page One)

was a favorite son candidate and widely discussed as a compromise choice in case Alfred E. Smith's nomination should be blocked. Maryland's 16 votes went to Smith.

Distinguished Ancestry

Governor Ritchie, of distinguished ancestry, is a native of Virginia, but his home since childhood has been in Maryland.

He appears somewhat aloof to the public generally, more, his friends say, through shyness than anything else. To a considerable circle of intimates he is far from that.

Play has a small part in his daily life. He is not a golfer, gives little time to any form of recreation and shows partiality to night work.

He has a cabinet to his liking, both politically and socially. It is with the members of that group that most of his recreation is taken.

Ritchie's political career began when he was made an assistant city solicitor in Baltimore in 1903, five years after he was graduated from the University of Maryland law school.

In 1910 his kinsman, William Cabell Bruce, later United States senator, appointed him assistant general counsel of the state public service commission, and in 1916 he was elected attorney general of the state.

Ritchie was elected governor in 1919 by a majority of 165, but his margin for reelection in 1923 was 40,000. Three years later it was 60,000 and last fall it was 66,000.

BRIEFLY TOLD

Play Thursday—"Neighbors," a play by Zona Gale will be presented at the Presbyterian hall next Thursday evening by the Sunday school class of the church. The show will begin at eight o'clock. A matinee for school children will be given on Wednesday afternoon.

* * *

Mrs. Caspar Bartley, 1101 Fifth avenue, returned yesterday from Oak Park, Illinois and Lake Forest after visiting her daughter, Nellie, who is a student at Rosary college.

* * *

Mrs. J. P. Powers of Oak Park and daughter, Patricia Anne, are visiting at the home of Mrs. Caspar Bartley, 1101 Fifth avenue.

She's Here!

Gayer More Vibrant More Eagerly Aflame Than Ever!

DELFT THEATRE

TODAY--TOMORROW MATINEE AND EVENING

2:30: 10c, 35c —— 7:00-9:00: 10c, 25c, 50c

Ultra-modern youth . . . Ultra-modern love . . . America's "Dancing Daughter" as a girl of today . . . thrown into a world of gaiety and freedom . . . taking happiness . . . finding heartaches . . . plunging into a world of happiness again!

JOAN CRAWFORD

—In—

This MODERN Age

with PAULINE FREDERICK

Neil Hamilton —— Monroe Owsley

——Also——

COMEDY — HODGE PODGE — NOVELTY

MICHIGAN Theatre

TODAY—Final Times

Matinee 2:30: 10c, 35c

Evening 7:00-9:00: 10c, 25c, 50c

A REAL SCREEN TREAT!

Mother's MILLIONS

Based on the life of Hettie Green from the stage play by Howard McKent Barnes

MAY ROBSON

Frances Dade — Lawrence Gray — James Hall

Edmund Breese

——ADDED FEATURES——

Bobby Jones in Practice Shots

NEWS —— MYSTERY

Excellent Light Comedy . . . Continuous Entertainment —The Film Daily

:-: Newberry News :-:

CREWS BUSY ON HIGHWAY WORK

60 Men Working on Jobs Near Dollarville and Helmer

S. C. Sleeper, local highway engineer, reports that work is now in progress on M-28 west of Dollarville and on M135 south of Helmer on which 60 men are working ten hours daily. They are in three day shifts and are paid a minimum of thirty-five cents an hour. The day will be cut to nine hours soon because of the shortness of the day. It is expected that these crews will be kept busy most of the working days during the winter.

Besides these 60 another ten men from this locality are working on state construction in Mackinaw county where they work alternate weeks instead of the three-day shift.

Most of this work consists of resurfacing and repair on shoulders and has been made possible through the cooperation of the state and county, the county furnishing the money until April when the state will be able to repay.

Considerable repair work is being done on the Deer Park road to get it ready for the opening of the hunting season. Heavy rains during the past few weks has washed out some ballast and mud holes in the unfinished portions are being filled.

Nate Case has charge of the gravel plant with Archie McDonald supervising the 135 job and Frank Peak in charge on the road work on M-28. Mr. Sleeper states that with the work making progress he may be able to put a few more men to work but they will be all from this locality. All now working aremen who are supporting, or helping to support families.

DENTAL WORK

Dr. K. R. Gibson of Detroit, supervisor of dental work for the Children's Fund of Michigan, is expected to be in Newberry on November 5 and will confer with the local adviserary committee concerning the winter program of the Fund. Dr. Gibson and Dr. Jay Shumaker, local dentist for the Fund, have several plans, one of which they hope to work out in Luce county. A meeting will be called for Thursday evening in the community building to discuss ways and means.

NEWBERRY BRIEFS

Dr. H. E. Perry made a trip to Marquette on Saturday.

Miss Velma Baker and the Misses Elizabeth and Margaret Beaudin of Detroit are spending the week-end here with their families.

A party was given by Junior high students and teachers in the high school on Saturday night, taking the form of a Hallowe'en festival, from 7:30 until 11:00 o'clock. Lunch was served in the cafeteria.

The Misses Lois Auten, Joan Odgers and Betty Campbell are spending the week-end with friends in Marquette.

Jerry Skulina is expecting his usual group of Children's Fund people for their annual hunting from his home on the Sage. The party this year will consist of Dr. K. R. Gibson, Dr. Lauren Gibson, Mr. Norton and Dr. Jay Shumaker. They will remain for about ten days.

POTATO INSPECTOR

V. C. Gormely has been appointed county potato inspector by the Michigan Crop Improvement Association to do the work which had been planned for Professor Henry Moore of the Michigan State College, who will be unable to make the trip. There are 12 certified seed growers in the county whose crops will come under Mr. Gormely's scrutiny. The state hospital alone has about 2,000 bushels. This work will be started next week.

STUDY CLUB

The Newberry Study Club, continuing their "trip around the world with Captain Dollar" gave the following program in the Community building on Saturday afternoon.

Hostess, Mrs. C. B. Toms.

Roll Call—History of Hawai.

Music—Hawaiian.

Voyage—San Francisco to Hawaii—Mrs. W. G. Fretz.

Paper—My Trp to Hawaii, Evelyn Gormely, Grand Rapids. Read by Mrs. Wm. McMahon.

Paper—The Island of Aahu—Mrs. G. F. Swanson.

Reading—Adventures of Two Travelers," Mrs. Walter Bordwell. LosAngeles. Read by Mrs. E. M. Chamberlian.

Music—Farewell to Thee.

REGISTER JOBLESS

Registration of the unemployed is going on in various townships. Those needing work reporting to their supervisor who carries on the necessary investigation. The length of time the applicant has lived in the county, size of family and ages of children, length of time since last employed, amount of help previously received, ownership or possession of an automobile and ability to work are among the items listed for investigation.

To date 136 men have been listed at the office of the Newberry Light and Water company as persons who are worthy of consideration. A few of these have already been put to work and others will be placed more rapidly as work is found for them.

FLOWER PICTURES OF PAPER

London has a new vogue in art. It is flower pictures of paper. A feature of a recent exhibition in a Bond street gallery was what at first appeared to be bunches of colored flowers painted on jet-black backgrounds. They really were cut-outs in paper, some flat and some crinkled to give the effect of low relief, all pasted on the backgrounds. Poppies, phlox and many other varieties were shown.

"DELTA MADE" MILK is so EASILY DIGESTED AND QUIETS TIRED NERVES

To make sure I will slumber tight, I drink lots of this MILK at night.

ASK FOR "DELTA MADE" ICE CREAM- BUTTER

Typewriters Adding Machines

SOLD - RENTED - REBUILT

Special bargains in used typewriters

$5 and up

Office Service Co.

L. C. Smith & Corona Dealers

3932 Attending Public And Parochial Schools

A total of 3932 students are attending the public and parochial schools of Escanaba, an increase of 68 over last year's figure. There are 2826 students in the public schools and 1106 in the two parochial schools, St. Anne's and St. Joseph's.

This year's enrollment shows a gain of 275 since 1925 in the public schools, and it is expected there will be an addition of about eighty-five at the opening of the second semester due to the fact that the kindergartens will receive another group at that time.

The enrollment figures since 1925 are as follows:

School	1925	1926	1927	1928	1929	1930	1931
Barr	383	394	383	383	381	376	322
Franklin	432	418	421	436	425	426	231
Jefferson	290	277	291	275	281	286	257
Washington	333	367	376	361	368	355	329
Webster	511	539	535	522	510	548	445
Junior							677
Senior High	602	629	639	604	633	691	509
Normal Students				25	25	24	26
Training Class				30	30	30	30
			2645	2636	2653	2736	2826
Totals	2551	2624					
Parochial							
St. Anne's		387	427	395	397	375	363
St. Joseph's		655	691	711	751	753	743
Totals		1042	1118	1106	1148	1128	1106
Grand Totals, Public and Parochial		3666	3763	3742	3801	3864	3932

Old Fort Wilkins Guarded for Fire

The historic building of old Fort Wilkins has been given added fire protection. The parks division of the conservation department, which has administration over the old Fort has completed an extensive water system to protect the buildings. Water hydrants have been connected to be convenient to all of the buildings which are built of pine and are highly inflammable.

Recently the department received permission from the federal government to build a road through a federal reservation to Lake Fannie Hooe. With the new road constructed many places along the lake formerly inaccessable for automobiles will be open to the public.

Joseph Thibault, 78, Summoned by Death

After an illness of six months, Joseph Thibault, 78, died at 3 p. m. Saturday at the home of a brother, Louis, three miles north of Rapid River. Funeral arrangements have not been made, but burial will be in Negaunee. The body is at the Allo Funeral Home.

The survivors include the following sons and daughters: Louis and Albert, Detroit; Mrs. Dan Burte, Detroit; Joseph, New York City; Hermanon, Iron Mountain. In addition to the brother, Louis, at Rapid River, there is another brother, Peter, residing at Marquette.

Mr. Thibault was a member of the St. John the Baptist society at Negaunee.

Mrs. Rockne Sees Rockne Team Lose

Lawrence, Kas., Oct. 31. (AP)—Mrs. Knute Rockne saw an unusual sight today—the defeat of a Rockne football team. The Pembroke Midgets, captained and quarterbacked by 13 year old Knute Rockne, Jr., lost, 6 to 21, to the Bearcat Juniors.

But young Rockne, son of the late football mentor of Notre Dame, gave a typical Rockne climax to the contest played before and between halves of the Kansas-Oklahoma Aggie varsity game in Memorial stadium of the University of Kansas.

Press Want Ads Cost Little, Accomplish Much.

OBITUARY

MRS. B. PIZZALA

Funeral services for Mrs. Bernard Pizzala of Sac Bay will be held Monday afternoon. The hour will be 1:30 at the home and 2 p. m. at the Methodist church, Fayette. The Rev. R. C. G. Williams will officiate. Burial will be in Sac Bay cemetery. The body was taken from the Anderson funeral home in Escanaba to the family home at Sac Bay Saturday morning.

MRS. MARIA RICE

Pepere, Wis.—Mrs. Maria Rice, 95, mother of a monsignor and three doctors, and a resident of Brown county for more than three-quarters of a century, died late yesterday afternoon at her home in Morrison. Funeral services were held Saturday morning in St. John's church with Very Rev. Msgr. W. J. Rice of Oshkosh as celebrant at the requiem high mass.

JOHN H. McKENNA

Iron Mountain—John H. McKenna, 54, residing at 400 West C street, died at his home following a four weeks illness. He had been a resident of Quinnesec and Iron Mountain for 52 years and watched the development of this district as an iron mining and lumbering center.

Mr. McKenna was born March 22, 1877, in Negaunee. In addition to his widow, he is survived by four brothers, Patrick, Joseph and Morris, of Los Angeles, Calif., and James, of Quinnesec, and two sisters, Mrs. Harvey Branch and Mrs. Jane Lynch, of Los Angeles.

The funeral will be held at 8:30 o'clock Tuesday morning from the home, with services at 9 o'clock at St. Mary's church.

More than $40,000,000 will be spent for public works in Denmark this year.

HIGHLAND CLUB CLOSES SEASON

First Year of Escanaba's New Golf Course Real Success

The 1931 season of the Highland Golf club will be officially closed today, President G. A. Cotton announces. Greens flags, benches and other equipment will be removed from the course and stored for the winter.

Selkirk Photo
Dr. G. A. Cotton

Some construction work will be done this month on the course. Work of building a new tee and leveling off the ground on No. 4 fairway is now under way. Members of the club plan to hold several wood cutting bees in the near future as a means of clearing off the trees on the route of the No. 8 fairway.

Considering the fact that this was the first season, the board of directors and members of the Highland Golf club feel that remarkable progress has been made in the development of the course.

The course was designed last fall by M. S. Maisack, professional of the Escanaba Country Club, who has built golf courses in various parts of the United States. Although some clearing was done in the fall, the bulk of the work was done in the spring by Walter Brandt, Faithorn contractor.

Eight holes were in use this season, although only a fourth of the length of the No. 4 fairway was played. This fairway has been ploughed and will be seeded for the full distance in the spring.

Press Want Ads Cost Little, Accomplish Much.

Electric Studio

Formerly located at

1116 Ludington St.

will be open for business

Monday Morning

in the new quarters at

1207 Ludington St.

Phone 1055

85%

of all Radio trouble is caused by

Weak or Defective

TUBES

Bring your tubes in and let us "X-Ray" them for you. Our recently installed tube testing equipment tests tubes under the actual operating conditions. Every weakness or defect is plainly indicated.

THIS SERVICE IS

FREE

NEEDHAM Electric Co.

"ASK ANYBODY"

Lauerman's

Just Unpacked for Monday

Late Newly Styled

Fall Frocks

$12

They are the last word in fabric and style rightness and the woman in need of a Fall Frock for street wear or semi-formal occasions at a low price will do well to make her selection from these new ones—First time shown Monday.

Two Fur Days

Tuesday and Wednesday

The Representative of

MACKENZIE FUR CO.

MR. B. F. SCHWARTZ

Will be with us Tuesday and Wednesday with the season's finest collection of Coats.

Particular attention given to special orders and the new low prices afford an opportunity to buy at a decided saving—Be sure to visit the department these two days.

Rayon Pajamas

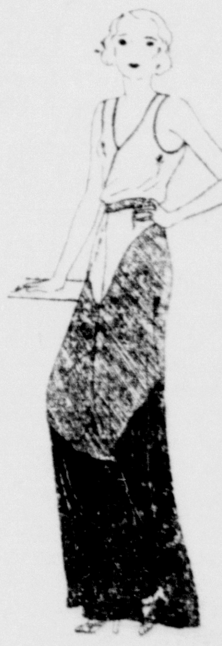

$1.95

The beautiful color combinations of fine rayons—the clever styling—the better workmanship—make these newest one-piece pajamas of particular interest.

Choose now for your own needs and many are selecting them for gifts while the assortment is at its best.

Sale of Pewter

JUST FOR MONDAY

88c

Vases — Trays — Cups — Candlesticks — Bonbon Dishes and other wanted items in solid Pewter of good quality—as there are not more than 40 pieces in the showing—Early selection is advisable because of the low price.

Announcing Our NOVEMBER SALE OF ALBRECHT FURS

Featuring Albrecht's New "Budget Furs"

Albrecht Furs — Saint Paul — Founded 1855 — Minneapolis

Day Sale Tuesday, Nov. 3rd

Fur prices have come down to rock-bottom! Albrecht's new revolutionary sales policy of grouping a wide choice of furs at these tremendously low prices will make this Sale the outstanding Fur Sale of decades. Featured are Albrecht's new "Budget Furs" ranging in price from $65.00 to $185.00 each!

Fine Albrecht coats at cloth coat prices!

ALBRECHT REPRESENTATIVE IN CHARGE

Lorette's

1012 Ludington St.

Escanaba, Mich.

THE ESCANABA DAILY PRESS

A Morning Newspaper Published Daily Except Monday by The Escanaba Daily Press Company, Inc.
JOHN P. NORTON, President and General Manager.
Office 600-602 Ludington St.

Entered as Second Class matter April 4, 1909, at the postoffice at Escanaba, Michigan, under the Act of March 3, 1879.

Member of The Associated Press Leased Wire News Service
The Associated Press is exclusively entitled to the use for publication of all news dispatches credited to it or not otherwise credited in this paper, and also the local news published therein.

The Daily Press is the only daily paper printed in an exclusive field of 50,000 population, covering Delta, Schoolcraft and Alger counties thoroughly, with branch offices and carrier systems in Manistique, Gladstone, Munising and Newberry.
Advertising rate cards on application.

Member Michigan League of Home Dailies
National Advertising Representative
SCHEERER, INC.
215 Lexington Avenue, New York. 35 E. Wacker Drive, Chicago.

Subscription Rates
Daily by carrier, per week ... 15c
Daily by carrier, per year (in advance) ... $7.00
Daily by mail, per year (in advance) ... $5.00

EDITORIAL

CONSOLIDATED SCHOOL IDEA GROWS

A NEW motor bus, with a carrying capacity of 60 children, has been delivered to the Masonville township school board, and will be put into service Monday to transport pupils of several surrounding communities to and from the central school at Rapid River.

One room of the Masonville school and the Whitefish school were closed a few years ago, and since that time the children have been taken to the Rapid River school in privately owned automobiles. Recently enacted state laws, however, require that students be transported in heated vehicles, operated by bonded, licensed chauffeurs, so that the children will be better safeguarded, and as a result the new bus was acquired.

Children of the communities outlying Rapid River, are getting more than a fine new bus in which to ride, however. They are receiving the increased advantages of education, afforded because of a better trained personnel and better equipment at the central school, benefits which are not possible in the one-room schoolhouse.

Two additional classrooms will be provided in the Rapid River central school in the near future. Then, the one room schools at Masonville and the Fuhrimann will be closed permanently, making new additions to the odd 1200 small schools in Michigan that have been merged into larger units, since the consolidation movement was started in the rural districts of the state thirty years ago.

Much progress has been made in this district in the elimination of the one-room schoolhouses in favor of the modern, efficient consolidated schools. In addition to Masonville township, Maple Ridge and Baldwin districts have improved their educational facilities by adoption of the consolidation idea. There still are several communities in this county that would do well to follow their example, however.

HIT HARD, AND HIDING

HIT hard by unemployment, many men have crawled into holes. Hurt, humiliated and bewildered by the swift blows of adversity, their pride has sent them cringing into retreat. They are ashamed to be out of work. They dread having their world know of the defeat that has overtaken them.

This is understandable. Proud spirits do not find it easy to expose their troubles. All the sensitive tentacles of their souls are drawn inward in the presence of misfortune.

Nevertheless, this attitude is wrong. The first thing that the man whom the depression has forced out of work needs to realize is the impersonal nature of the disaster.

It is not a man's fault that he is unemployed nowadays. There is no reflection upon his personality or efficiency in this blow that has befallen him.

Consider the sort of men who share his fate. Among the six million unemployed in the United States at the present time are highly-paid executives, veteran and distinguished newspaper men, proficient teachers, master mechanics, once-indispensable secretaries, domestic workers who had been regarded as invaluable, and so on through a tragically long list.

It is a common fate that has befallen the man out of work. So he should hold up his head in continued self-respect; indeed, he must do so if he is to win through.

No shame attaches to unemployment today. Society has failed the worker; and the fault is society's, not the worker's.

This point must be recognized by everybody if the unemployed man's moral is to be saved. The man who has a job today is merely more fortunate than the one who has lost his. Nobody knows whose turn will be next.

One greater calamity than the depression would be for the man to lose its historic spirit of personal self-confidence and self-respect. We are going through a heavy storm; but let it be with heads up.

JUST A FUNERAL

LAST Saturday, at the little city of Menomonie, Wisconsin, over 5,000 people, says an Associated Press dispatch, attended a funeral.

Some personage of state, someone who had sat with the mighty?

No, just a high school boy of nineteen, theretofore unknown and unheralded.

Near the coffin sat the woman who bore this boy, cared for him, tended him, thrilled at his boyish successes, grieved at his boyish errors.

There too sat the distraught father who had so many times daydreamed concerning that son's future, who worked hard to raise him clean-limbed, white-souled and honest-purposed.

The five thousand filed past the white coffin, slowly, silently, but angrily.

Most of them attended that funeral as a protest, one of those quiet but everlastingly deep, human protests, voiceless and yet articulate.

It was a protest against the horror of a government that submerges the lives, to say nothing of the safety or comfort of its citizens, to a political policy that children would be ashamed to advance.

They knew why that boy had been butchered.

They understood fully enough that it was through a lack of capacity or understanding upon the part of a former governor who dictatorially impressed upon the ruling party in this state his belief that a state constabulary or a state-wide system of cooperation formed to prevent banditry was in fact a lurking and devilish menace aimed at workers and farmers, although neither the national guard, the sheriff's office nor the police force has ever been classified as such.

It is too bad that human life must be sacrificed on this pagan altar to demonstrate the folly of the course pursued.

It is too bad that it takes years, sometimes many years, to open the eyes of the people to a lack of talent in some of the officials they choose to high public places.

We know full well that all the state organizations that can be undertaken will not wholly eliminate crime. But that does not excuse nor in any manner justify the ox-like course of doing nothing, or of making political propaganda out of a pressing public need.—Green Bay Press-Gazette.

Simile: gloomy as a mind reader in a bank.

Scotch doctors have discovered how to get fat. Well, they've got everything else.

Any way you look at this post-office budget problem, the two-cent stamp is licked.

Dressmakers say there's plenty of business, but collections aren't what they seam.

Monetary standards may be shaky, but all is not gold that jitters.

A million people cheered Mussolini at Naples. Probably because the Fascists had given them the Duce.

If the coming winter is going to be as hard as they say, many a man will be wearing a reunion suit.

George Washington threw a dollar across the Potomac, but many a man has thrown a party across the ocean.

Then there's the hopeful rum runner, who believes the government's plan to cut down navy expenses will reduce the coast guard fleet.

A pact has been signed ending Chicago's movie war for 18 months. Unless they practice tossing bombs in the meantime, there will be many a movie miss exploded.

Quotations

So long as human nature remains imperfect, just so long will any form of government which rests upon human nature be imperfect, too.
—Dr. Nicholas Murray Butler.

* * *

Shape and avoirdupois have nothing to do with affability.
—Dr. L. H. Newburgh.

* * *

Agriculture is better off than any other American industry.
—Alexander Legge.

* * *

I bow to your authority over the state of Texas. You could probably muster more manpower than I could in case of war.
—Governor Murray of Oklahoma, to Governor Sterling of Texas, in the Red river bridge "war."

* * *

But for its endless capacity to take things for granted and become used to them, the human race would probably have long since become excessively downhearted.
—Walter Lippman, former editor of the New York World.

LYRICS OF LIFE

By Douglas Malloch

(Copyright 1931 by Douglas Malloch)

I WOULD NOT SAY

I would not say that we are rich.
Too many seams she has to stitch,
Too many loads I have to bear,
To talk of riches anywhere.
Too many tasks she has to do
Around the house the whole day through,
Too many times I walk the ditch,
To say that we are really rich.

I would not say that we are so
Because—because I do not know.
Too many things we go without
That people always dream about,
Too many things we never see
That bear the name of luxury,
So many times so hard the way
That we are rich I would not say.

I would not say that we possess
The riches that the others bless,
But, oh, the blessings we have known
Perhaps the rich may never own!
Our little house is full of love
I cannot count the value of,
We are not rich, of that I'm sure—
I would not say that we are poor.

GEMS OF PERIL

(By NEA Service) By Hazel Ross Halley

CHAPTER XVI

DIRK drove the car out beyond the limit of the rutty cliff road into the small meadow which crowned the Point and turned off the engine. With a second turn of the wrist he turned off the lights.

Then he turned and drew her to him, swiftly, surely, and with an air of complete possession. Surprise mingled with the ardor with which she returned his long kiss.

Presently she asked curiously, "What did you want to talk about?"

"This," he said, and she heard him chuckle.

"What?"

"And something else. Listen. How soon can you get ready to be married?"

This was surprise.

"Why, I haven't bought anything yet," she stammered, "but there's lots of time, isn't there? A month, surely. It was 66 days the last time I counted, but lately I haven't kept track."

Dirk smoothed her hands gently with his big one.

"I mean, how long would it take you to pack?"

"Dirk!"

"You could pack a toothbrush, couldn't you? And we could buy things here and there as we went along? There are lots of nice little shops for women's gewgaws in Bermuda—or would you rather go to Europe? We could make it—if we didn't stay too long."

"But what's the hurry?" Mary's heart was hammering happily before the look in his eyes.

"Let's get married tomorrow. I don't know why we've waited this long, if it comes to that."

"Well, aren't you the impetuous lover!" Mary quavered, trying to keep a light tone. "Why this, all of a sudden?"

Dirk moved impatiently.

"Oh, people have hacked at us long enough," he growled. "If they keep at it much longer, they'll spoil things for us. Look at tonight."

Reviewing the miserable evening she had just spent, Mary thought there might be something in what he said.

He seized her hands and gripped them tightly. "If we've got to quarrel, let it come after. I don't want it to spoil the beginning for us. Do you?"

"Oh, no, no."

"Well, that's that, then. How's Saturday? That give you time to shop?" Mary nodded. It was a long time before they felt the need of words.

"That's—what I've been wanting to tell you, all evening." Mary whispered, presently. "That we needn't quarrel any more. I won't see that newspaperman again, if you don't want me to."

Dirk felt magnanimous, too, apparently, for he laughed indulgently and kissed her.

"I guess Mrs. Dirk Ruyther can be trusted to do the right thing," he said.

It was nearly two when Mary's latchkey turned in the lock and she let herself into the great house and went happily upstairs. Strange, she wasn't tired now! Instead, she seemed to bounce, feather-light, up the long staircase; she felt far too happy to sleep.

There was a dim light burning in her room, and a note left for her by the thoughtful Della. More thoughtful than literate, for the note was difficult to decipher.

"I stayed up to tell you Mr. Jupiter wants to see you in the morning he is sorry for something and wants to appolagize I do know what for."

The world had been all wrong, and now it was right again in every way. For pure happiness, Mary whirled around the room in an impromptu dance before tumbling into bed.

As she drifted off to sleep the letters of the word "Saturday" seemed to burn upon the walls of her mind like a gigantic electric sign.

* * *

THEY both felt better after Mr. Jupiter had "appolagized" next morning.

"I was sorry for that the minute I'd said it, Mary," he scolded. "You hadn't ought to take what an old man like me says to heart so.

"I guess—that one thing—is a kind of sore spot with me," Mary explained. "Whatever Eddie did or didn't do, I feel responsible for, at least partly. So I couldn't let anyone call him a murderer when it isn't the truth!"

Surprisingly, she noticed the old man's eyes were wet. His lined face looked 10 years older.

"I'll bet I've thought the same a hundred times, since," he said, in a broken voice. "You know he came to me for money, I suppose?" Mary nodded, in embarrassment. "If I hadn't of lit into him the way I did, he might now have—" he broke off hastily, and substituted, "everything might have been all right. So you see, I've got my share to think on same as you have."

This humility was so new to the old man's manner that Mary could hardly credit her senses. It made it easier for her to know that he blamed himself, too.

"Well—forgive and forget. That's all we can do."

"Oh, I can forgive," Mary assured him, earnestly, "but I can't forget—not till I've found out the truth."

"Well, bless you, child, I won't stop you. Go ahead. But if you run afoul of Emily Ann Ruyther, don't say I didn't warn you."

Mary laughed and snapped her fingers.

"Oh, that for Emily Ann! Dirk's all that matters, and he's going to help me—he told me so last night."

At the recollection of what else he had told her last night, her eyes were starry and her lips smiled irrepressibly.

"Everything all right between you, eh?" Mr. Jupiter was an excellent observer, and he saw his answer written in her face. "That's good."

Stabbing her grapefruit thoughtfully, Mary wondered whether she ought to tell him of her plans. In a way, it was like "giving notice"—but then she wasn't employed here any more, really. At least, her only duties seemed to be playing cribbage, and writing a few notes saying that Mr. Jupiter was sorry but he would be unable to attend, etc. Her salary was still paid regularly every week. Mr. Jupiter had insisted on that, since she was staying on merely to please him.

But somehow she had a feeling that it might be bad luck to speak of it to a third person, just yet. The idea that she was to be married Saturday—tomorrow—was so new, so thrillingly imminent, that she was not used to it yet herself.

She would be sorry to leave, for all the grief she had known here.

"I suppose you haven't heard any more from Mr. Bruce?" she asked.

* * *

THE old man's face clouded. Mary instantly regretted having brought up the subject. He put down his spoon, apparently abandoning his breakfast.

"Not—a—line," he said slowly, lapsing into the weak, hoarse voice he had used ever since his wife's death. It was strange how quickly he seemed to change personalities lately. When his mind was taken off his troubles he seemed vigorous, stalwart, every inch the forceful man of business. Whenever he thought of his dead wife or his absent son, he seemed to shrivel with age. His very voice became weak and querulous, and he had the look of a dying man.

Mary thought "I wonder if I ought to talk to Dr. Jordan about him before I go away." Responsibility tugged at the wings of her happiness. She must go—she had given Dirk her word. Some one else could be found to take her place and keep him amused until Bruce came. That was another strange thing. What on earth could be keeping Bruce? She considered sending him a cablegram herself, stressing his father's ill health. But if his mother's death did not bring him, could anything else be expected to? Once more she dismissed the matter as something that did not concern her, and turned her thoughts to her own affairs.

She ought to go about her shopping at once, if she expected to finish today. She had a few hundred dollars in the bank—it would be enough. Time was the important thing. Mr. Jupiter was still staring at the tablecloth, fingering it absently, nursing some inner hurt that made his face too terrible and stern to hear.

"What would you like to do this morning?" Mary heard herself asking faintly, and could have boxed her own ears. There might be fittings—heavens, she couldn't nearly accomplish all she must if she waited until this afternoon—

"Eh?" The old man came out of the brown study that enveloped him. "Oh, I'm going down with Miller to look over 'The Gypsy.' Jordan thinks sea air—may take a cruise if I can get the right crew."

He was as cranky about the caliber of the men he allowed to set foot on his beloved yacht as about those who drove his automobiles.

Mary drew a deep breath of relief.

"Want to go along?"

"Oh, no, thanks. I've something to do. A little shopping." She blushed a tell-tale red.

The telephone that lurked behind the gayly painted wooden parrot in a corner of the breakfast room trilled suddenly. It was Dirk.

"I just called up to tell you, Mrs. Ruyther, that you have a checking account, you know. Why don't you run up a few bills, and see what kind of a husband I'm going to make?"

"Oh, Dirk, you mustn't—not yet. That's one of the rules. Don't you know your Emily Post?"

"Go ahead, woman. Do you know how I treat my wives when they don't obey me?" There was more of the conversation, but it seemed to make very little sense. Smiling knowingly, the old man heaved himself out of his chair and tiptoed out of the room with clumsy, schoolboy gallantry.

* * *

ALMOST instantly, it seemed, a starched and statuesque maid appeared with an envelope which she handed to Mary on a tray. (Bessie had been released to pursue the sort of histrionic career for which she seemed to think herself fitted.)

Mary fumbled it open with one hand while holding fast to the receiver with the other. When she finally held up the crisp bit of paper it contained and saw the figure—$1000—and the signature, J. J. Jupiter, still wet in the corner, her joyful exclamation reached clearly the young man murmuring fatuous nothings into the telephone many miles away.

"A little wedding present" was written on the business card that fell out with the check.

"Never mind supporting me yet—I'm rich!" she caroled gleefully, and told Dirk of the check.

"Well, that's fine!" he replied with perfunctory heartiness. Such munificence rather dashed his own pleasure in turning over his worldly goods to his bride-to-be. "What are you going to do with it?"

"Bank it."

"You will not!"

"Buy clothes," she amended happily. "And then buy some clothes. And then buy a few more clothes."

"That's better. Lunch with me?"

"Oh, I won't have time. We'd dawdle and I've so much to get!"

"Better come. I'll be working late at the office, putting things in shape so I can leave. I may not get out until quite late."

"But you'll come?"

"I'll come! Wait up for me?"

"You know I will."

She was to regret that decision about lunch, as she sat sipping a lukewarm, too-sweet drink at a crowded fountain after a hectic morning's shopping. It would have been delightful to be lunching on a cool roof somewhere with Dirk opposite. Shopping, even with a $1000 check in your purse, was terrible. Her feet hurt, her head ached, and she felt as if her eyes would never quite focus again. And there was more to come.

At five she hailed the first taxi she saw, piled it full of bundles and climbed in gratefully.

"Long Island," she told the driver and sank back against the hard leather seat. She closed her eyes as the cab wormed its way crosstown toward Queensboro bridge. That state of complete relaxation spared her the brunt of what followed.

All she remembered afterward was hearing a yell and a curse, and feeling herself jerked violently forward as the taxi swerved and careened wildly to the sidewalk, striking a flight of stone steps. Then she must have fainted, for she knew no more.

(To Be Continued)

'Looking Backward'

NOVEMBER 1, 1911

Edward Disco and Herbert Foote of Garden, are visiting in Escanaba.

Noah Deloria and Charles Beauchamp are down from Cornell on business.

Mr. and Mrs. Edward Ryan, Matt Ryan and Miss Helen Ryan have returned from Ishpeming where they attended the funeral of Mrs. Ryan's sister, Mrs. James Harrington.

Mrs. McKana, 316 Harrison Avenue, will entertain the Guild of St. Stephen's church at her home Wednesday afternoon.

A. R. Wargney of Chicago, formerly of this city, has returned to his home after a business trip here. Mr. Wargney formerly conducted the Delta Liquor store.

Miss Loretta McCafferty, who teaches school in Stonington, spent Sunday here with her parents.

A marriage license has been issued to Thomas Bedard of Newhall and Miss Laquerine LaRock, of Schaffer.

George Labre of Bark River, visited at Harris over Sunday.

Krutch Brothers of Harris, were busy loading a car of potatoes last week.

Anniversary

TWO SHIPS TORPEDOED

On Nov. 2, 1917, the transport Finland and the steamer Rochester were torpedoed, killing 26 men.

The Rochester sank, but the Finland managed to limp into port. Seventeen men, including an enlisted men acting as armed guards, went down on the Rochester. The survivors suffered terrible hardships before reaching land.

The naval gunners, four merchant seamen, and two enlisted army men lost their lives on the Finland.

General Von Berrer, commanding the Wurtemberg armies in the northeast front, was shot dead while visiting the trenches near Riga.

The Italians abandoned the eastern bank of the Tagliamento river from the Fella Valley to the Adriatic sea after fighting on the middle and lower sectors of the river.

Meantime the Germans retreated from the hilly sections of Chemin des Dames on the western front.

Snail Races New Wales Craze

Patience-trying races are popular in Britain this winter. Contests between snails have become a craze in Wales, and crowds wager large sums on the "racing." Tortoise races are being featured at parties given by young society people in London.

In the Philippines there are 277 motion picture theatres.

Football's Romantic Moments Covered in Poem by Local Fan

Gladstone mich Oct. 30st —
Well it make a person feel good to hear from somebody which is reading what you write and like it and here is a letter I reed.

Dear Mr. Olafson:
Will you not please put in some more of your poetry in the paper. I read every word of it and I must say I have never seen any thing like it called poetry.
Yours
(Miss) Rosie Schmeller

Well it certanly please me to please you Rosie, so I guess that be the two people pleased so Here is my most latest poem as folows entitle FootBall Spirits

The teams line up upon the field
THEIR OFF! Says the Announcer
No no I meaan OFF SIDE he bounced
That kick was just a bouncer
That man is OUT no he's in
This is Gray M. Cracker Speaking
The player lost his gold Frat pin
and all the team is Seeking

Their in a huddle now I see
Ah ah just wait a minute
A telegram I just received
I want to see Whats in it

The game is on he shreeks aloud
Their bringing on a stretcher
O what a day and What a crowd
and What a Game you Betcher

A player sassed the Referee
It proved to be a Boner
He gets a 10 yd. penalty
By permission Copright owner.

And now we close our game brodcast
With Gray M. Cracker Speaking
Fill up your car with Wart-hams gas
If its more speed your Seeking.
By, Andy P. Olafson

SIDE GLANCES

By George Clark

"I'm afraid I'd never get along with a husband. Ya see, I'm the youngest at home and they've sort of spoiled me."

Peninsula Paragraphs

By Marjorie Huntoon Morrill

PUZZLE

Life and I, we talked one day;
Life said to me in her chatty way,
"This world is built on Sell and Pay."

Again did Life converse with me:
"The Universe is You and She—
None else there is or ever'll be."

Life sighed and shook her solemn head:
"You'll understand me when I'm dead!"
She raised her hands and they were red.

Life winked and whispered in my ear:
"What's yours is yours, just grab it, dear!
For Might is Right, and Good is Fear!"

Life smiled: "Come dance with me and sing—
The day's all morn, the year's all spring!
Come join our hands in merry ring!"

Anon Life spoke in Joy or Sorrow,
Confirmed today, denied tomorrow,
Nor from her wisdom could I borrow.

It is no wonder that we become befuddled when we attempt to learn something in this world. There is so much of it, you see. So many things we believe erase so many things we know, and the things we want to believe come before us with sad faces telling us how foolish we are.

It is only by taking the world and the life on it by-and-large that we can gain a little wisdom from it. This season of the year, with the trees skyly dropping their summer garments, can give us a resurgence of wisdom needful for a healthy life. It is by uncovering that we learn.

Wisdom can remain hidden between the covers of books, behind locked doors, buried in the ground. A brown seed pod, a dry and seemingly witless thing, is full of knowledge. Every child knows all this. There is nothing common nor uninteresting to a child. They must touch, taste and pound everything their hands can reach.

Our beloved peninsula grants us unusual chances for the "beginnings of wisdom." Part of it is composed of the original crust of the earth, and the rivers have from time to time presented us with samples of nearly all of the following ages. Hidden some of them, others scattered about for the keen eye to discover, the ground-work for most human knowledge is here for the seeking.

But most of us tire easily in the pursuit of knowledge. We say: Never can we learn it all. What's the use! We say: I guess I know as much as most folks! So we snuggle down in our conceit never realizing that the moment we stop being humble we start to flatten out. There are so many flat folks on the earth—people with one dimension only.

We cannot borrow wisdom from Life. We must each earn it by the practice of humor and humility.

Privilege is as becoming and unworthy in a society of nations as it is in a well-ordered society of individuals.
—Nicholas Murray Butler, president of Columbia University.

AMUSEMENTS

AT THE MICHIGAN

Faire Breen was a girl with everything, except the one thing all girls want. That is, she had everything that money could buy. But money cannot buy everything. What Faire Breen lacked was love. In the natural course of human events, millions would be hers. She was nineteen years old, she had an infinite capacity for enjoying things, she was beautiful, could dance, knew how to wear clothes, could entertain, and she had a certain facility in writing. And still, you wouldn't envy her. If you think you would, go to see "Mother's Millions," which is playing at the Michigan Theatre. It is a story of the little daughters and sons of the rich and the safeguards which a very wise woman erected to protect her son and daughter from fortune hunters, black mailers, social climbers, yesmen and worse women.

AT THE DELFT

Audience demands for something different in film fare are answered in a convincing manner with "The Big Gamble," current attraction at the Delft Theatre, starring Bill Boyd.

"Telling an amazing, but entirely plausible story, this picture has dramatic suspense to a large degree. It is Boyd's first in the new group of RKO Pathe pictures and the likable star can take several big bows for his work in "The Big Gamble."

The picture starts with a man selling his life to a sinister individual to whom he owes a debt, with an insurance policy to provide the payoff. To make collection sure, he is assigned to a girl victim of the man who is to profit from the deal. From that point on, things happen fast.

MONDAY'S PROGRAM

"This Modern Age," with Joan Crawford in the starring role and a cast which includes Pauline Frederick, Neil Hamilton, Monroe Owsley and Hobart Bosworth, will be the feature attraction at the Delft Theatre starting Monday.

The picture was adapted from the Mildred Cram novel, "Girls Together," and was directed by Nicholas Grinde.

Rules Campus With a Smile

Charming Louise Samuelson, above, chosen Queen of the Campus at Sioux Falls, S. D., College, rules her subjects with a smile. She divides her time between classes, study and a career as an instructor of interpretive dancing.

Hanrahan Bros.

Celebrate Founding of Grocery Business Twenty-Five Years Ago.

Today marks the twenty-fifth anniversary of the founding of the Hanrahan Brothers company, one of the leading grocery concerns in Escanaba.

On Nov. 1, 1806, William J. and James E. Hanrahan took over the grocery store at 609 Ludington street, which had been conducted for some years previously by Erickson & Bissell.

William J. Hanrahan, the senior member of the firm, came from Green Bay to Escanaba in 1902, obtaining employment with the late Henry Wilke, one of Escanaba's pioneer business men who achieved considerable success in the grocery trade. In 1903, Mr. Hanrahan took over the management of the grocery department of Rathfon's department store, remaining in that position for two years, until he "went on the road" for the National Biscuit company.

He resigned the traveling salesman job with the biscuit company to go into the grocery business for himself, and induced his brother, James, to come from his home in Green Bay to join him in the venture.

Hard work, strict attention to business and close adherence to a policy to handle only merchandise of the highest quality won for Hanrahan Brothers a unique reputation in the grocery field, and as a result the business grew steadily. In 1918, the partners expanded their field of activity by acquiring the branch store, located at 430 South Tenth street, from Raymond Todd.

"The grocery business has undergone a tremendous change in the last quarter of a century," Wililam J. Hanrahan remarked yesterday, while in a reminiscent mood. "One of the important developments, of course, is the change from the bulk to package method of marketing products. Competition is keener, too, now, and a grocery man must be continually studying his business in all its phases in order to survive."

Mr. Hanrahan recalled that he went through two previous depressions, the first in 1907 when they were just getting started in business, and the other after the World War in 1921. Both proved to be trying experiences at the time, Mr. Hanrahan said, but the difficulties were overcome, just the same, he predicted, as business in general will weather the present depression.

Both "Bill" and "Jim" Hanrahan have been always prominently identified with community affairs, being members of the Escanaba Chamber of Commerce and other civic organizations. The former was a member of the Escanaba city council and also served as mayor.

Press Want Ads Cost Little, Accomplish Much.

Nan Britton Sues for Libel

Associated Press Photo

Nan Britton (left), author of the book, "The President's Daughter," is shown with her daughter Elizabeth Ann in Toledo where her $50,000 libel suit has gone on trial in federal court. It names as defendant C. A. Klunk, Marion, O., hotel keeper, who was alleged to have aided in circulating a book entitled, "The Answer to the President's Daughter."

FRATERNAL

Fourth Degree Knights

Fourth Degree Knights of Columbus will hold a regular meeting Monday evening at 8 o'clock in the K. of C. club rooms. Attendance of all members is urged.

* * *

Evening Star Meeting

There will be a regular meeting of the Evening Star society in the Unity hall Thursday evening, Nov. 5, beginning at 7:30 o'clock. After a short business session a public card party will be held. Pinochle and five hundred will be played. Lunch will be served following the cards.

Suggestions Aid in Problems of Cooking for Two

Brides and also homemakers of long standing who have been struggling with the endless problem of planning meals for two will find some answers to their repeated query, "What shall we have for supper?", in the following suggestions by the Bureau of Home Economics, U. S. Department of Agriculture.

All perishable food should be purchased with definite plans in mind for using it, the bureau's experts say.

Eggs need not always appear in the usual breakfast forms, but may be served at any meal. Their adaptability for small families makes them almost invaluable. Baked with cheese or tomatoes, curried, or served as Eggs Benedict they are as appetizing as they are nutritious. Eggs are a good source of efficient protein, and also supply some of the minerals and vitamins so necessary for building the body and keeping it healthy. The bureau boints out that success in cooking eggs depends on cooking them slowly at moderate, even heat.

Families of two are well acquainted with ground beef and stewing meat but there are other cuts of beef which can be used to equal advantage. A pot roast can be served hot to begin with, then sliced cold, and finally made into croquettes which also utilize left over mashed potatoes. A beef heart is another wise and economical choice and kidney and liver offer possibilities for variety for two persons or ten.

The breast and shoulder of lamb are small and are less expensive than the leg. When stuffed with a savory dressing, either will form the basis for an excellent company meal. Both these roasts slice well when cold and every bit of meat left over can be utilized cold, creamed, or in curries.

Fresh and cured pork, sausages and scrapple are desirable for the small family. The shoulders belong in the low cost group and they are as adaptable to meal planning for two as the lamb shoulders. The bureau suggests pork chop suey to those who like Oriental food as a novel way of utilizing left over pork. Roast stuffed spareribs is another dish seldom served but offering a decidedly different flavor.

MENU FOR ONE DAY

Breakfast

Cooked cereal with milk
Toast Coffee

Dinner

Ham with Noodles
Turnip tops or other Greens
Baked Apple
Milk

Supper

Vegetable Soup
Cottage Cheese Salad
with
Mixed Sweet Relish
Muffins
Tea

Cured Pork

As for cured pork, its uses are legion. Families of two can serve a small shoulder hot in a variety of ways and need not dread having to eat it cold for days and days. It can be creamed, cooked with noodles, combined with potatoes, and made into different kinds of potato cakes or introduced into salads—all dishes as appetizing as they are low in cost.

Smoked shoulder butts, known by various names in different sections of the country, are available in all markets. They are small, boneless, and when baked make a choice piece for the whole family.

Cheese is one of the most valuable and inexpensive foods for the small family. A comparatively small quantity can change the entire characters of left-overs into a pleasing dish for lunch or dinner. Some easy-to-prepare combinations can be made by baking cheese with fish, vegetables, or spaghetti. Since cheese becomes rubbery in texture and is digested with less comfort when exposed to high temperatures, the bureau s method of using moderate oven heat and always having the top layer of bread crumbs is a wise one to follow.

Many kinds of fresh, canned, and salt fish are available in quantities small enough for two persons. Though all fish contain important minerals and ample protein, seat food also has iodine to recommend it to the diet.

RECIPES

Ham with Noodles

(Serves 2 persons)

I tablespoon butter or other fat.
1 tablespoon flour.
1 cup milk.
1 cup cooked noodles.
1 cup ground cooked ham.
Salt.
Pepper.
½ cup buttered bread crumbs.

Make a white sauce of the fat, flour, and milk, and add about one eighth teaspoon of salt, depending on the saltiness of the ham. Make alternate layers of noodles and ham in a shallow baking dish, pour on the white sauce, sprinkle buttered crumbs over the top, and bake about 15 minutes in a moderately hot oven. (375 degrees F.)

Curried Lamb

(Serves 2 persons)

1 cup chopped cooked lean lamb.
½ cup chopped celery and tops.
⅓ medium-sized onion, chopped.
¼ cup brown gravy or broth.
1 tablespoon butter or other fat.
Dash of curry.
Dash of tabasco.
Salt.

Cook the celery and onion in the butter. Add the meat, gravy, and seasonings. Stir until well mixed and hot. If too dry, add one half cup of boiling water. Serve the curried lamb with a border of flaky boiled rice, garnished with parsley.

Codfish, Spaghetti, and Tomatoes

(Serves 2 persons)

¼ pound salt codfish, diced.
1 cup spaghetti, broken in small pieces.
1 pint canned tomatoes.
1 bay leaf.
½ onion, sliced.
1 tablespoon chopped parsley.
1 tablespoon olive oil or other fat.
Chopped olives.
Salt if needed.

Soak the codfish in cold water to cover for 2 hours or longer, until sufficient salt has been removed, and drain. Cook the spaghetti in boiling salted water until tender and drain. Simmer the tomatoes and codfish with the bay leaves for about 15 minutes and remove the bay leaves. Cook the onion and parsley in the olive oil for a few minutes, combine all the ingredients, and cook for a few minutes longer. Serve hot.

Baked Eggs and Cheese

Break the desired number of eggs in a shallow, greased baking dish, add a few tablespoons of top milk and salt enough to season, and sprinkle with a mixture of grated cheese and fine dry bread crumbs. Set this dish in a pan containing hot water and bake in a moderate oven (350 degrees F.) until the eggs are set and the crumbs are brown. Just before serving add a few dashes of paprika.

Roast Stuffed Spareribs

(Serves 5 persons)

2 sections of spareribs.
1 cup fine dry bread crumbs.
¼ cup diced salt pork.
½ cup chopped celery.
½ cup chopped onion.
¼ cup chopped parsley.
5 tart apples, diced.
½ teaspoon salt.
⅛ teaspoon pepper.

Select well-fleshed rib sections that match. Have the breastbone cracked so that it will be easy to carve between the ribs. Wipe the meat with a damp cloth. Prepare the stuffing as follows: Fry the salt pork until crisp and remove the pieces from the skillet. Cook the celery, onion, and parsley in the fat for a few minutes and remove them. Put the apples into the skillet, sprinkle with the sugar, cover, and cook until tender, then remove the lid and continue to cook until the juice evaporates and the pieces of apple are candied. Mix with the apples the bread crumbs, crisp salt pork, cooked vegetables, salt, and pepper, and spread with the hot stuffing. Cover with the other section and sew the two together. Sprinkle the outside with salt and pepper and rub with flour. Lay the stuffed ribs on a rack in an open roasting pan and sear in a hot oven (480 degrees F.) for 20 minutes, or until the meat is lightly browned. Reduce the oven temperature rapidly to very moderate heat (300 to 325 degrees) and continue to cook for about an hour longer, or until the meat is tender. Remove the strings before serving the stuffed spareribs on a hot platter.

"Sea Serpents" Usually Merely Big Sturgeons

Lansing, "Sea Serpents" reported as seen in practically every one of the Great Lakes adjoining Michigan every year are probably only large fresh water sturgeon in the opinion of the fish division of the conservation department.

There are large sturgeon in all of the Great Lakes, the unexpected sight of which would probably be enough to frighten anyone, the division said.

The larger of the lake sturgeon will weigh 200 pounds or more and are from six to eight feet long. They appear gigantic when they are seen just below the surface of the water.

For two years now the sturgeon has been completely protected in Michigan waters.

Press Want Ads Cost Little, Accomplish Much.

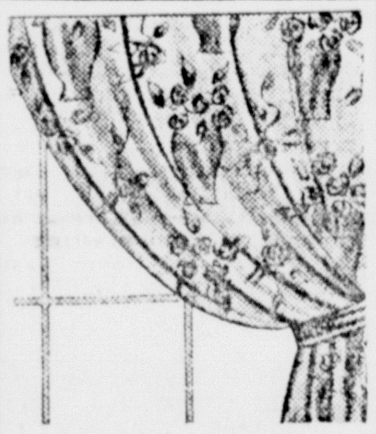

DRAPES
Expertly Cleaned

Time to put up the drapes again! Naturally, you'll want them cleaned first. No matter how fine or delicate they are, you can send them to Master with perfect confidence. We will clean them so that all their original color and beauty are restored.

BLANKETS
Made New Again

You'll be glad it's winter again when you pull those blankets up around your chin. Soft. Fluffy. Sweet and clean. The nap raised. Why, they'll be nicer than when they were new. Because we have a way of cleaning blankets that actually improves them.

WOOLEN SCARFS

Are you all set for a smart, warm, comfortable winter? Not until you've had your woolen scarf beautifully cleaned by us. Get it out of your drawer right now. We clean all men's things expertly, and inexpensively.

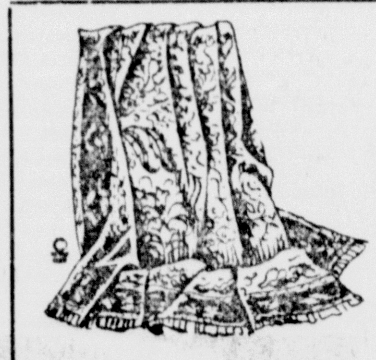

RUGS
And Floor Coverings

Before winter sets in, and the rounds of evenings-at-home begins, have your rugs cleaned. We have a special department, with the most modern equipment and skillful staff, for the handling of rugs. We restore all the original colors, raise the nap, keep the shape.

"All of MY Cleaning goes to the Master"

In other words, this man carries his business head home with him. He wants good value, whatever he's buying. So when he wants to buy cleaning service, he calls a Master. Things cleaned by us stay clean longer. They last longer, too.

ON TIME
Delivery Service

Soon the social season will be in full swing. You'll often have unexpected engagements, and the need for hurry-up cleaning service. Don't ever worry. You can depend on your Master Cleaner. If 24-hour service is required, your things will be delivered ON TIME. The same faultless quality of workmanship is always maintained.

Escanaba Steam Laundry
Cleaning & Dye Works

"We Do While Others Try"

Established in 1901 E. A. Grabowski, Prop.

Escanaba 134-135—Phones—Gladstone 141

ORTHOGON LENSES

THE clear, complete vision of Orthogon Lenses accounts for their amazing popularity. Perfect correction from rim to rim brings you eye comfort hitherto unknown. Uncomfortable twisting and turning of the head eliminated. You should not be without Orthogons.

May we explain to you their many advantages?

V. K. Blomstrom
Optometrist
1215 Ludington St.
Escanaba, Mich.

Good morning, folks, it's our 25th Anniversary

THE other day a little tot came into our downtown store and in a manner that brooked no denial, demanded a big bag of candy for her penny. A juvenile command not uncommon, but in this particular instance it served to remind of the swift passage of time—for it seemed only yesterday that this service was requested in identical manner by the little lady's mother.

Twenty five years have rolled by since the day when a couple of young fellows, smitten with ambition, decided to go on their "own". Although, first years were replete with hardships and discouragements attendant upon limited capital and limited experience, folks must have liked us right from the start. We sincerely tried to anticipate customer wants and give them a food service better with each successive month. Shortly business outgrew the capacity of the original establishment and it became necessary to branch out—Hanrahan Bros. on 10th St. S., being the result.

And now on the 25th Anniversary of Hanrahan Bros. it gives us great pleasure to greet the many friends we have made in the Escanaba area; to thank the thousands whose patronage we have enjoyed; to thank employees, present and past, for their loyalty; to thank wholesalers, manufacturers and others whose cooperation helped to make possible a quarter of a century of successful business.

Signed:

W. J. HANRAHAN
J. E. HANRAHAN

SIDE GLANCES — By George Clark

"I was afraid for a while he would turn out to be like his father—you know he always overbids his hand."

OUT OUR WAY — By Williams

OUR BOARDING HOUSE — By Ahern

FRECKLES AND HIS FRIENDS — By Bl

The Hidden Ball Trick

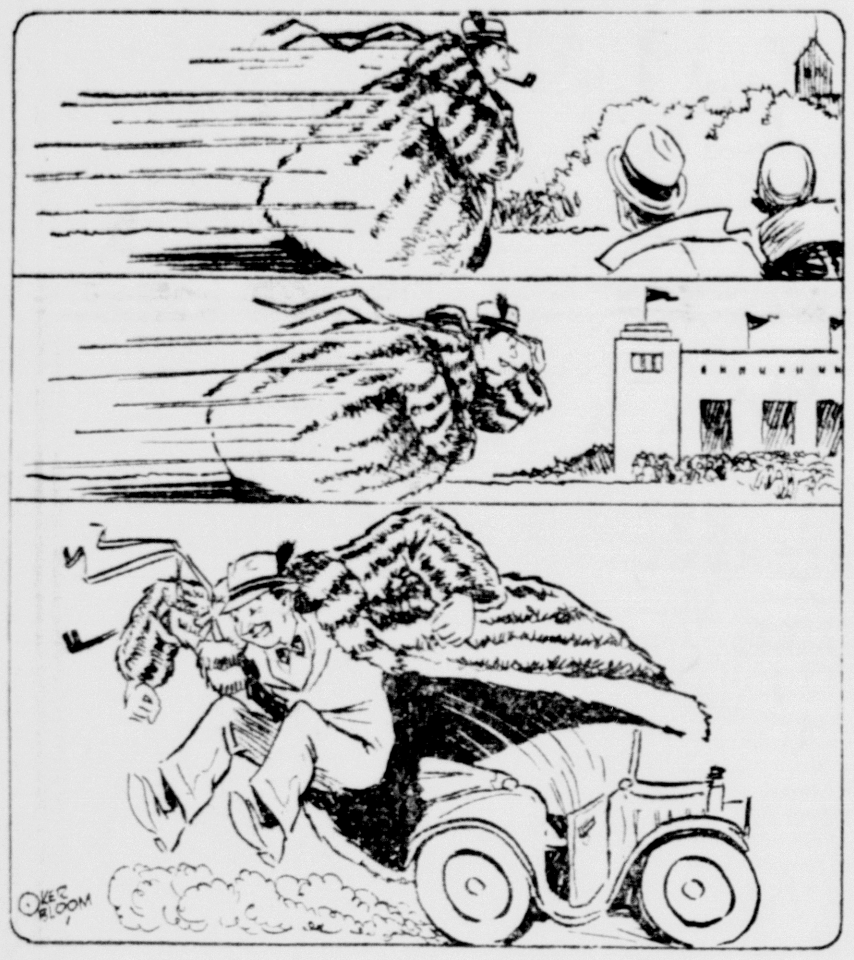

BOOTS AND HER BUDDIES — B

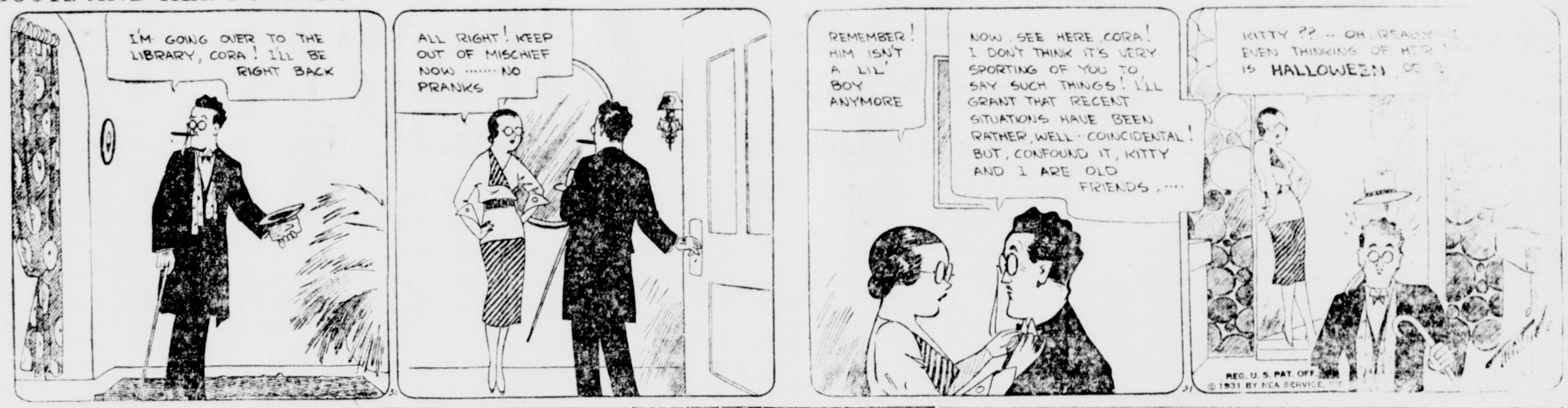

THIS CURIOUS WORLD

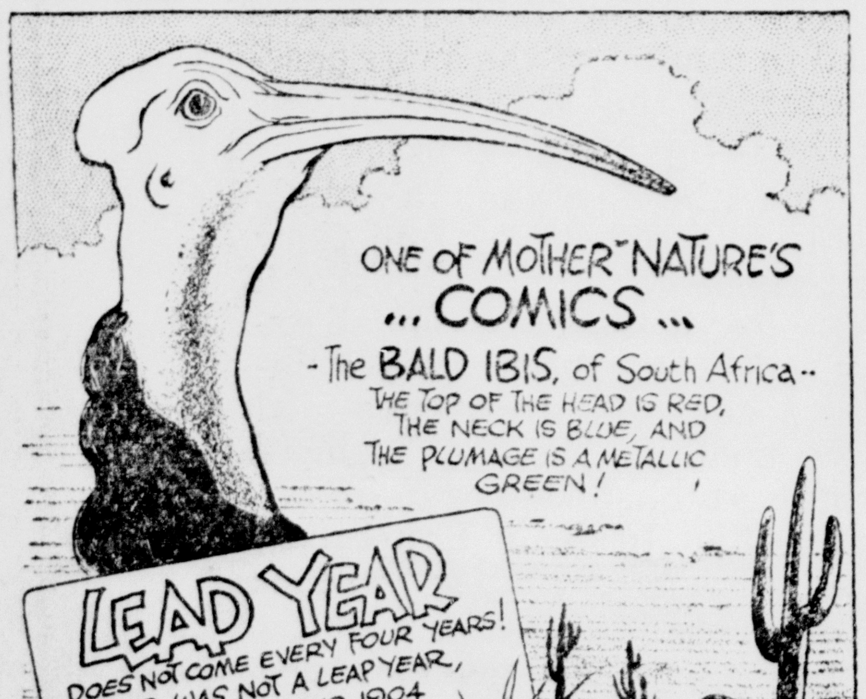

The Big Shot!

MOM'N POP — By Cowan

FAIR OFFICE TO SELL LICENSES

Two State Agencies Are Combined as Economy Measure

New automobile license plates will be placed on sale on November 14 at the Upper Peninsula State Fair office, 110 South Ninth street, instead of the State Savings Bank.

George E. Harvey was notified yesterday by Frank Fitzgerald, secretary of state, that he had been appointed agent for the sale of automobile license plates in this territory.

The appointment is in line with the state administration's economy program. Commissions from the license sales will be applied to meet the overhead expense of the U. P. State Fair office.

The fair office was moved from the fairgrounds to the central downtown location, in the rear of the Hill Drug store, last week.

Duck Hunters Kept Well Within Laws

Maybe it was because ducks were scarce, and there weren't so many hunters as in the past, but conservation officers found the wildfowl shooters unusually law-abiding during the one-month season which closed at sunset yesterday.

Few reports of duck law violations were received this season at the Lansing office of the department, and reports received were for minor offenses, such as shooting too early in the morning or too early in the evening.

Violations of the pheasant and game bird laws have also been lacking. Few convictions have been reported for taking too many birds, for hunting them out of season or without a license or for killing hen pheasants.

The most severe penalties inflicted during the pheasant season were imposed on Roy Scott and Ralph Slee, both of Haslett Ingham county. The two men were sentenced to serve jail terms of 60 days each for shooting a pheasant from their automobile.

Warsaw, Poland, is starting municipal bus lines.

India will produce nearly 650,000,000 pounds of cotton yarn this year.

U. P. Briefs

Doctor in Jail

Sault Ste. Marie—Facing the possibility of three charges and with one 90-day sentence already hanging over his head to take effect in a week if he does not pay $150 fine and make restitution, Dr. W. L. Arntz of Grand Rapids was held in the county jail today.

County Prosecutor Herbert L. Parsile said that charges of obtaining money under false pretenses based on alleged illegal checks cashed at Pickford and at DeTour may be filed. However, the prosecutor said that the most likely charge is that of obtaining property under false pretenses. The charge would be based upon the purchase of a car from the James Smith Garage, payment being made with a check dated ahead.

Killed By Auto

Menominee — Edward Sedergren, 31, was killed instantly last night while walking on County Road 352 near his home by an auto driven by John Bolin, 53, of Cedar River.

Guy Parrett, a neighboring farmer, who was driving a Ford sedan owned and occupied by Albert Baker, Cedar River fisherman, was held in the county jail today without charge pending investigation of the fatal accident. David Bolin, brother of John, of Cedar River, also was riding in the death car.

Farm Hand Slain

Iron Mountain—Their minds inflamed by wine and whiskey, two men had an argument yesterday afternoon that ended suddenly when one of them, Abel London, 43, farmer, shot and killed his hired hand, Otto Boland, 32, at the London farm home located on the new lower Pine creek road about three and one-half miles from Norway.

London is in the county jail, charged with murder.

Unavoidable Death

Iron Mountain—A coroner's jury last evening exonerated John Santini, 26, 421 Vulcan street, of all blame in connection with the death of August Sundin, 71, who was fatally injured when struck by a car driven by Santini on Monday evening at the intersection of Stephenson avenue and Fourth street.

Sundin died little more than an hour after the accident at General hospital from a basal skull fracture.

The inquest was held by Coroner J. B. Erickson at his undertaking parlors, 217 East Hughitt street. The questioning was conducted by Prosecuting Attorney Paul Rahm.

Nine Damage Suits

Iron Mountain—The first of nine damage suits aggregating $136,000 and resulting from one automobile accident went on trial in circuit court this morning, with opening of the hearing in the case of Emanuel Pancheri, of Norway, against Reginald Quayle.

Pancheri, who is represented by Attorney J. P. Stewart, of Norway, is seeking $25,000. The defendant's council is Attorney Herbert J. Rushton, of Escanaba.

The accident occurred about 12:30 a. m. on July 13, on U. S. 2 between Vulcan and Loretto. Quayle, accompanied by Miss Inez Riley, who later died from her injuries, was driving east. Going towards Loretto were Carl Hooper, George Twardrich and Sebastian Delapiazza, in Hooper's car, and behind them, Pincheri, his daughter, Dorothy, Mrs. Pancheri, Margaret Stevens and Marie Van Der Bleeken in the Pancheri car. Dorothy Pancheri was at the wheel.

Prosecutor Dies

Ontonagon—Walter G. VanSlyck, one of the oldest attorneys in number of years of practice in Ontonagon and Gogebic counties, died here yesterday. He was 75 years old.

Mr. Van Slyck was a former prosecuting attorney and judge of probate of Ontonagon county and during his long career was connected with many of the most inportant criminal and civil cases of the region, either as prosecutor or defense counsel. He was a member of the firm Van Slyck and Bay.

HOW UNCLE SAM HAS SMASHED CAPONE RING

With the sentence of Al Capone to prison, Uncle Sam's income tax agents now have won convictions of all five leaders of his Chicago gang. Capone, the big shot," is in jail at Chicago, pending outcome of his appeal to overthrow a sentence of 11 years and a $50,000 fine; Ralph, his brother, the chief of the beer racket, got three years, but appealed; Jack Guzik, head of the gambling and vice joints, got five years, and also appealed; Sam Guzik, slot machine chief, pleaded guilty and is now serving a year and a day in Leavenworth penitentiary. Frank Nitti, the gang's treasurer and head of the alcohol racket, pleaded guilty, and is serving 18 months in Leavenworth. All were charged with income tax violations.

McMILLAN NEWS

McMillan, Mich. (Special)—Mr. Price of the state department of public instruction, visited our school last week. In a letter relative to the inspection he said: "There were evidences of very good teaching in each classroom and your high school program seems to be very satisfactory from our point of view."

McMillan high school defeated Curtis in a baseball game at Curtis Thursday, 7-6. It was a hard fought game. It looked like the home boys might win until McMillan scored five runs in the last inning. One of the high lights of the game was a home run by Anderson of Curtis. Sanford, pitching for Curtis, permitted only five hits but gave six bases on balls. Fitzpatrick and Uhlbeck gave six hits and two bases on balls.

The annual carnival will be held in McMillan high school Friday evening, Nov. 13. The largest crowd in the history of the school attended last year. Many new attractions will be added this year. Free dancing.

The McMillan Honor Roll follows:

1st Grade—Wayne Smathers.

2nd Grade—Dale Mainville.

3rd Grade—Mable Browning, Doris Tanner, Rolland Weirtella.

4th Grade—Jay D. Tanner, Florence Rushton, Royal Newberry, William Mainville, Jack Callahan.

5th Grade—Evelyn Taylor.

6th Grade—Arlene Rushton, Mable Wheeler.

9th Grade—Margaret Kubont.

10th Grade—Clara Snyder, George Wood.

Columbus township board of Education met in regular session Tuesday evening in the school here.

Mr. and Mrs. N. K. Zeigler motored to Mackinac City Sunday where they attended the funeral of the late George Lloyd.

Mr. and Mrs. Lester Smart and children of the Sault, Mich., Mr. and Mrs. Stanley Florence of Brimley, Alfred Florence and daughters Melva and Erva, of Munising, were the guests of Mr. and Mrs. Harry Smathers Saturday and Sunday.

Earl Hammond spent Sunday with friends in the Sault, Ont.

Mr. and Mrs. Lloyd Schulze arrived in town Monday from Economy, Ind., and will be the guests of the latter's uncle and aunt, Mr. and Mrs. Jesse Hanger, and of Mr. and Mrs. John Hanger while here.

Alven Anderson of Newberry was the guest of Mr. and Mrs. Floyd Tucker at their home here Saturday.

Mr. and Mrs. Roach and sons of Marquette, visited in McMillan Saturday.

Mr. and Mrs. Carl Priess and family accompanied by Fred Priess, motored to Grand Marais Sunday to attend church services.

Rev. Alvin Doten of Marquette conducted religious services at the Methodist church here Sunday evening. Rev. Doten was the guest of Mr. and Mrs. Geo. Roat while here.

Miss Hilma Wallsteadt was the guest of Miss Margaret Thorley at her home in Lakefield township over the week-end.

Mr. and Mrs. Arthur Shufelt and family motored over from the Sault, Mich., Saturday to spend a few days vacation at the home of the former's father, Mr. Herman Shufelt and at the home of his sister, Mrs. Chas. Kubont.

Mrs. H. J. Skinner is spending the week in Newberry at the home of her father, Mr. Henry Hartwick.

Mrs. Dave Taylor, Mrs. J. B. Tamblyn and Mrs. M. B. Purdy of Newberry, visited Tuesday in McMillan at the home of Mr. and Mrs. T. L. Collins.

Carl Wallsteadt motored up from St. Ignace Saturday afternoon to spend Sunday here with his family.

Mrs. John Hanger and children, Mrs. Jesse Hanger, accompanied by their guests, Mr. and Mrs. L. P. Shulze, motored to Michigamme Wednesday to visit until Friday at the home of Mr. Schulze's parents.

Mrs. Edwin Underwood arrived by motor Wednesday from Detroit on a visit to Mr. and Mrs. H. J. Skinner.

Mrs. T. Collins entertained a number of friends at her home here Tuesday evening. Five tables of five hundred were in play during the evening. High honors were awarded Mrs. Emerson Smith and low honors to Mrs. J. B. Tamblyn. A dainty lunch was served the guests at the close of the evening. Out of town guests were Mrs. M. B. Purdy, Mrs. Dave Taylor, Mrs. L. P. Schulze, Mrs. J. B. Tamblyn and Mrs. R. S. Ruggles.

GARDEN NEWS

Garden, Mich., Oct. 31—Finley McCashum of Puffy Creek reports that he has pulled two hundred bushels of mangolds from three-quarters of an acre. Ten of these roots tipped the scales at one hundred pounds. A neighbor reports that one of his roots weighed thirteen pounds. Mr. McCashum believes that mangolds are much more profitable as a stock food than the rutabagas. They give a better yield and are sweeter and softer for the stock to chew.

Mr. and Mrs. William Foster returned to their home at Ishpeming after visiting their daughter, Mrs. William Winter, Jr., and family.

Howard Caron has returned from Iron River where he spent several days, called there by an accident to a relative.

Mr. and Mrs. Percy Olmsted returned to their home in Chicago Thursday after visiting relatives in Fayette and Escanaba. Their visit was occasioned by the serious sickness and subsequent death of Mrs. Pizzala.

Last Saturday the basket ball boys gave a bake sale to raise funds for their athletic club. The goods went wonderfully well and practically everything was sold out by noon. Encouraged by this success the girls are arranging a similar sale to be held at the Stellwagen Bros. store today.

COLISEUM
ROLLER RINK
MATINEE TODAY
Adm. Free Skates 25c

SPECIAL TONIGHT
Man and Wife 35c
Skating 7 to 10:30
Single Folks—Admission 10c
Skates 15c
LEARN TO SKATE NOW!

MARINE

C. & N. W. DOCKS

Steamer Amberg cleared for Buffalo.

MILWAUKEE ROAD DOCKS

Steamer Henry Ford II due today.

Steamer G. C. Williams due Sunday.

In Germany there are more than 460,000 motorcycles.

Select HER DIAMOND here

from our wide assortment

GIVE her the matchless joy of a perfect diamond ring . . . a Bluebird . . . guaranteed to be without a flaw . . . registered . . . nationally advertised . . . fairly priced and marked with metal price tags!

BLUEBIRD
Registered
DIAMOND RINGS
. . they're perfect

Blemstrom & Petersen, Inc.
JEWELERS
ESCANABA, MICH.

You're There with a CROSLEY

Every New and Worthwhile Feature in Radio---The New Pentode and Variable Mu Tubes, Tone Control, Automatic Volume Control, Tennaboard, 8-Tube Heterodyne, Radio Luxury at Unbelievably Low Prices

Pentode Tubes are as superior to former type power tubes as the modern pipe organ is to the old fashioned parlor organ.

Variable Mu Tubes eliminate the local-distance switch and background noises.

Variable Static and Tone Control diminishes static, permits graduated tone shading over the whole dial. No "taps," the radio counterpart of a gearless car.

Illuminated Hairline Shadow Dial gives one exact musical focus.

Volume Control—a "governor" automatically holds volume of all stations local or outside, at predetermined level. No more "jumping out of your chair" when some bangs over a strong local station.

Full Floating Moving Coil Dynamic Speakers permit any desired degree of volume without distortion . . . from the soft tones that would not disturb "grandpap's noonday siesta", to almost auditorium volume. ***Crosley Tennaboard*** eliminates aerial and frequently, the ground. Ideal for apartments and hotels. A one minute connection when radio is taken over to neighbors, or moved from room to room.

TONE REALISM developed through consultation with eminent musical stars . . . Alma Gluck, Jose Mojica, George Gershwin, Edith Mason.

TUBES REQUIRED: Two '47 pentodes; two '35 or '51 variable mu tubes; one '24 screen grid; two '27 heaters; and one '80 rectifier.

CABINET—Superb . . . Carpathian Elm, Oriental woods, black walnut, mahogany stump, burl maple and many other beautifully-figured woods—high lighted, fluted, two tone, scrolls.

THE CHEERIO
Super Heterodyne
Complete with 8 Tubes
Hear It Today
$65

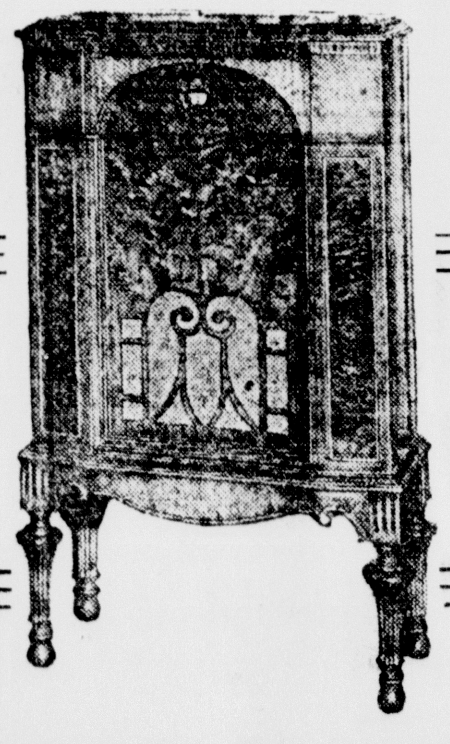

MERRY MAKER
Super Heterodyne
Complete with 8 Tubes
Buy during the Harvest Festival
$75

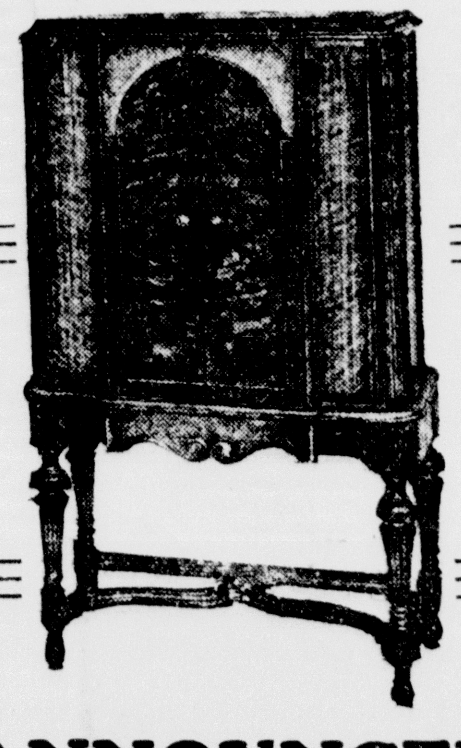

ANNOUNCER
Super Heterodyne
Complete with 8 Tubes
Become eligible for $3,000 in Prizes.
$85

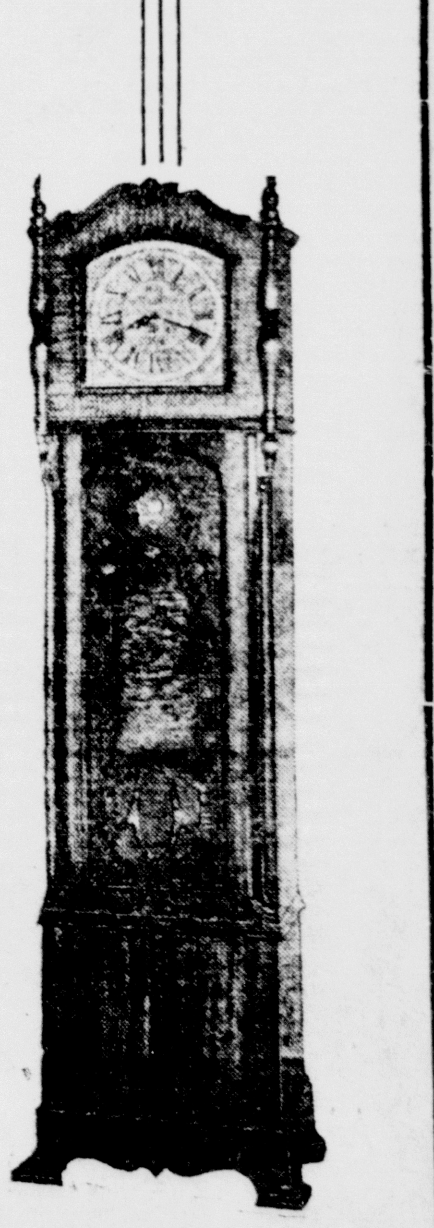

At once a graceful and appealing electric clock which never need be touched unless the power is turned off; plus the CROSLEY Super-Heterodyne radio. 66 3-4 inches high. Complete with 8 tubes.

$95

Radio Electric Shop
ESCANABA, MICHIGAN

Crawford & Holland
MANISTIQUE, MICHIGAN

Olson Electric Shop
MUNISING, MICHIGAN

WOMAN'S PAGE

Society

AMY BOLGER, Editor

Telephone No. 692

Personals

3,116 Children Innoculated During Week

A total of 3,116 children, 2,550 of school age and 566 of pre-school age, received toxin-antitoxin inoculation during the past week in the clinics in the county, arranged by Miss Annette Fox, R. N., of the Michigan State Department of Health.

The clinics are an important part of the state's campaign to protect children from diphtheria.

The total includes township clinics which occupied Miss Fox's time during the week, and Gladstone and the Escanaba clinics which are already organized and are being held weekly, for the four treatments.

The total number of inoculations at the various clinics, during the week are listed as follows:

Monday

Brampton township—School age, 128; pre-school age, 25.

Tuesday

Wells township, Delta county—School age, 456; pre-school age, 95.

Wednesday

Wells township, Marquette county—School age, 93; pre-school age, 28.

Thursday

Nahma township—School age, 73; pre-school age, 28.

Ensign township—School age, 63; pre-school age, 34.

Garden village—School age, 62; pre-school age, 22.

Garden village—Schick tests, 19.

Fairbanks township—School age, 120; pre-school age, 26.

Friday

Baldwin township—School age, 169; pre-school age, 36.

Maple Ridge township — School age, 136; pre-school, 35.

The total number of children to receive the treatment in the township schools was 1300 school children and 339 children of pre-school age. In Gladstone the second clinic took care of 465 school children and 120 children of pre-school age, while in Escanaba 785 school children were inoculated and 107 children of pre-school age, a total of 2250 school children and 566 pre-school children in the entire county, or 3,116 children in all.

Five other townships have made appropriations for the toxin-antitoxin clinics which will be arranged for as soon as the full schedule now in operation is completed. These are Escanaba, Bark River, Bay de Noc, Cornell and Ford River, and their arrangements give the county a one hundred percent rating with every township conducting the clinics. Expense involved is being taken care of either by the school board, the township board or by both.

Personal News

Mr. and Mrs. William Meier, 412 First avenue south, have returned from a week's visit in Chicago, DeKalb and Elgin, Ill. Mr. and Mrs. Meier visited with their son, Dr. William Meier and Mrs. Meier in Chicago. Dr. Meier, who has been at the Illinois Eye, Ear and Throat hospital for the past year, is planning to locate in Sheboygan, Wis., in about a month. In DeKalb, they visited with Mr. Meier's twin brother, and also his only brother, Charles Meier. Mr. Meier and Charles were the first twins born in Escanaba. From DeKalb they went to Elgin where they were guests of friends.

Rev. K. Knutsen has returned from Minneapolis where he spent ten days with his son Albert, who is a patient at the German Lutheran Hospital. He is recuperating from injuries sustained in an automobile accident ten days ago.

Mrs. Ed Englehart of Peoria, Ill., has returned to make her home with her grandparents, Mr. and Mrs. John Pierson of Ford River for the winter.

Mr. and Mrs. Wm. Adolph are motoring to Iron Mountain today to spend the day with their son-in-law and daughter, Dr. and Mrs. F. O. Logic.

Mrs. Lee Booth has returned from a business trip to Chicago.

Social - Club

John Andrews, Robert Moll, Wayne Haddock, Richard Carlton and Frederick Lundgaard motored to Iron Mountain on Saturday to attend the Escanaba-Iron Mountain football game.

* * *

Girl Scout Leaders

A meeting of the Girl Scout Leaders association will be held Monday evening with Mrs. Mary Cobb Farrell at her home, 905 Lake Shore Drive. The meeting will begin at 7:30 o'clock.

* * *

St. Patrick's Guild

A regular meeting of the Woman's Guild of St. Patrick's church will be held Monday evening at 8 o'clock in the church hall. Each member of the Guild is asked to bring a new member as her guest. Cards will be played after the meeting.

* * *

Win Prizes

Pupils who won the prizes for talks given at the Webster School program Friday afternoon were Margaret Flanagan, first for girls; Mary Lalaeff second; Melvin Wicklander, first prize for boys, and Lloyd Jensen, second.

* * *

Rebekah Party

The Phoebe Rebekah Lodge will entertain at a card party at the I. O. O. F. hall, North Tenth street on Friday evening, November 6. Bridge and five hundred will be played, and prizes will be awarded. The public is invited to attend.

* * *

Children's Party

Little Miss Jane Leonburger was the hostess at a surprise Hallowe'en party given last Friday to the first graders of St. Joseph's school. She presented each guest with a novelty Hallowe'en whistle. Miss Anita Ammel furnished the Hallowe'en cakes which were greeted with delight by the children.

* * *

Anniversary Meeting

The monthly meeting of the Home League of the Salvation Army, which will be held in the Army hall Tuesday afternoon at 2:30 o'clock, will be the first anniversary meeting of the League. There will be a program. Mrs. A. Romin is hostess. A good attendance is desired.

* * *

St. Stephen's Guild

The Woman's Guild of St. Stephen's Episcopal church will be entertained Tuesday afternoon by Mrs. T. W. Gander and Mrs. C. R. Henderson at the Gander home, 523 Ogden avenue. Members are asked to come prepared for sewing in connection with the Christmas fancy work sale. A large attendance is desired.

* * *

Costume Party

The members of St. Anne's Court, W. C. O. F., and St. Croix society will entertain jointly Tuesday evening in the parish hall at a costume party. It is expected that a large number of members and their friends will be in costumes for this special occasion. All members are asked to bring some food for the pot-luck lunch which will follow the evening's program.

* * *

Robert's Birthday Party

Master Robert Stack entertained his little classmates on Thursday afternoon, the occasion being his sixth birthday anniversary. Singing and games occupied the afternoon, after which ice cream, candy, and apples were distributed. Miss Jean Stack and Master John Stack spent the afternoon with the first graders. All the little folks enjoyed the surprise.

* * *

Hallowe'en Party

Friday afternoon the first graders of St. Joseph's school enjoyed a Hallowe'en party given by Archie Plant, in observance of his sixth birthday anniversary. The class was treated with "Dixies," cakes, and cookies. The room was decorated with Hallowe'en colors while a large birthday cake drawn with colored chalk graced the blackboard. Games were played and birthday songs were sun.

* * *

Hard Time Party

Members of Phoebe Rebekah Lodge are invited to attend a hard time party sponsored by Gladstone Lodge No. 267, I. O. O. F. at the Eagles' Hall at Gladstone on Tuesday evening, November 3. On the program will be a short entertainment, followed by dancing and serving of refreshments. A small admission fee will be charged. Everyone attending is asked to appear in hard time costume.

* * *

Hallowe'en Party

Stanton and Lois Mae Abrahamson entertained twelve little friends Friday at a Hallowe'en party at the home of their parents, Mr. and Mrs. Stanton E. Abrahamson, 1218 Tenth avenue south. Decorations, pumpkins, cats, and favors and place cards were in keeping with the Hallowe'en season. Games were enjoyed with awards going to Marjorie and Floyd Burnell and Margie Jane Pattison. Dainty refreshments were served after the games.

* * *

Hallowe'en Birthday Party

Pauline Pearson, daughter of Mr. and Mrs. Fred Pearson, 616 North Eighteenth street, was hostess to ten guests at a Hallowe'en birthday party at her home Saturday afternoon. The home was appropriately decorated in Hallowe'en colors.

The little guests were: Helen Anderson, Dorothy Anderson, Leontine Loodeen, Connie Pascol, Ruth Erickson, Helen Anderson, Jane Anderson, Elaine Condory, Pauline Pearson and Marion Pearson.

* * *

Scafer-Shedore

The marriage of Mrs. Mildred Scafer of Gladstone and Chester G. Shedore of this city took place Tuesday evening at 7 o'clock in the parsonage of the Swedish Methodist Episcopal church, Rev. Karl J. Hammar reading the marriage service.

The attendants were Miss Fay Walker and Herman Groff.

Mr. and Mrs. Shedore are residing in Escanaba, making their home at 224 North Nineteenth street.

* * *

Hallowe'en Party

Miss Ione Winchester entertained at a Hallowe'en costume party Friday evening at her home in Wells. Fourteen guests, all in costume, attended.

Dancing and games were enjoyed during the evening and a Hallowe'en lunch was served. Prizes in the contests were awarded to Dorothy Jungles, Belle McCluskey, Jeanette Deshambo, Irene Gardner and Ann Vardigan.

Hallowe'en cats, witches and pumpkins were used in an attractive decorative scheme in the home.

* * *

June's Birthday Party

Little Miss June Pratt entertained nine of her friends at the home of her parents, Mr. and Mrs. Ralph Pratt, 901 First Avenue South, Friday evening. It was June's ninth birthday anniversary.

Games were played after which a lunch was served. Several prizes were awarded to winners in the contests. Hallowe'en decorations were used throughout the home.

June's guests were: Lillian Bink, Ella Larson, Joyce Nerbon, Dorothy and Marjorie Stern, Patricia Fuller, Lillian Gagnon and Margaret McCarthy.

* * *

Wedding Anniversary

Mr. and Mrs. Paul Jolicoeur of Flat Rock were the guests of honor at a surprise party given at their home Thursday evening in celebration of their twenty-fifth wedding anniversary.

The evening was delightfully spent, after which lunch was served. Mr. and Mrs. Jolicoeur were presented with a handsome gift. They were the first couple married in Holy Family church shortly after the church was completed. The Rev. Father Adrian Deschamps performed the ceremony. They have lived in Flat Rock continuously since their marriage.

Mrs. Jolicoeur was formerly Miss Mary Menard of Flat Rock.

* * *

Hallowe'en Party

Little Miss Ellen Marie Flath, daughter of Mr. and Mrs. Richard Flath, entertained at a Hallowe'en party Saturday afternoon at her home.

Hallowe'en decorations of witches black cats and pumpkins were used in a color scheme of orange and black, with Hallowe'en favors for each guest. Games were played and Hallowe'en refreshments were served.

Ellen Marie's guests were Jack and Regina Manning, Barbara Maisack, Elaine Anderson, Joyce Anderson, Lois Mae Hill, Mary Sue Farrell, Catherine Lyons, Marian Bink and Nancy Jean Olmsted.

Church Events

Song Service.

A song service will be held Sunday evening, November 1, at 7:30 o'clock at the Swedish Mission church, First avenue south and Fourteenth street. The program follows:

Song—Assembly.

Scripture Reading and Prayer—The Pastor.

Song—Choir.

Vocal Solo—Ruth Wedell.

Song—Male chorus.

Vocal Solo—Britton Hall.

Reading—Mrs. Frank Arrowood.

Piano Solo—Miss Anna Guarnstrom, of Gladstone.

Song—Male chorus.

Talk—Ole Sundquist.

Song—Mixed quartet.

Vocal Solo—Britton Hall.

Song—Choir.

Benediction.

A free-will offering will be taken which will go to the purchase of new books for the choir. The public is cordially invited.

Talk on France Is Feature of Club Program

"Personal Glimpses of France" will be the subject of a talk by Mrs. Joseph Dugener of this city, which will feature the program of the Chicago and North Western Railway Women's club meeting on Monday afternoon.

The meeting will be at Grenier's hall and will begin promptly at 2:30 o'clock.

Mrs. Dugener, it will be remembered, accompanied her mother-in-law, Mrs. Nicholas Dugener, a Gold Star mother, to France, where she with thousands of other Gold Star mothers visited the graves of sons who died in the service during the World War. Mrs. Dugener's son, Michael, is buried in France. They spent two months in France and in Luxemburg.

Mrs. Dugener's talk will deal with her impressions of the trip, and will give a vivid first hand discription of the journey taken by the Gold Star mothers of this country. The talk is expected to be a particularly attractive feature of the club programs.

Hostesses are Mrs. F. M. Fernstrom, chairman, Mrs. D. J. Duranceau, Mrs. William Finnegan and Mrs. Michael Considine.

Pupils Write of Hallowe'en Party

Two interesting accounts of the Hallowe'en party given by the pupils of the opportunity room of the Junior high school building, with Mrs. Josephine Campbell, their teacher, in charge, were written by the pupils themselves.

Catherine Kobosic's story of the party follows:

"Our Hallow'en Party"

"We had a Hallowe'en party in the Opportunity room Friday. We made Hallowe'en caps and trimmed them with orange and black. We had put cats and big orange pumpkins on the windows. We had a program of stories, games and songs for the party. A boy played the harmonica. We had a peanut hunt. For lunch we had orange jello, cakes, cookies and candy. We had several visitors."

Herbert Johnson's account of the party was:

"Our Hallowe'en Party"

"We had a Hallowe'en party in the Opportunity room Friday. We made baskets and favors. We made caps and masks out of orange and black paper. The Bronies entertained us by telling a story. Some boys and girls read stories for us. There was one boy who played the harmonica for us. There were four Jack-o'-Lanterns that gave us light. For lunch we had orange jellow with cream and cake and cookies served with it."

Song Service This Evening at Mission Church

A song service of unusual interest will be given this evening at the Swedish Mission church, First avenue south and Fourteenth street, beginning at 7:30 o'clock.

The program numbers are as follows:

Song—Assembly.

Scripture Reading and Prayer—Rev. Oscar F. Dahlberg, pastor.

Song, "Savior Like a Shepherd Lead us"—Choir.

Vocal solo, selected—Alcide Aronson.

Song, "When My Soul Reaches Home"—Male quartet.

Vocal solo, selected—Ruth Widell.

Reading—Mrs. Frank Arrowood.

Vocal solo, "O Lord Be Mindful"—Britton Hall; accompanied by Miss Margaret Compher.

Piano solo—Miss Anna Quarnstrom.

Vocal solo, selected—Alcide Aronson.

Talk—O. A. Sundquist.

Song, When They Ring the Golden Bells for You and Me"—Mixed quaret.

Vocal solo, "He That Dwelleth in the Secret Places" — Britton Hall; Miss Margaret Compher, accompanist.

Song, "Ebenezer"—Choir.

Benediction.

The public is cordially invited to attend the service. There will be no admission fee but a free-will offering will be taken which will go toward the purchase of new song books for the choir.

Velvet Finery Brings Spirit of Elegant Eighties

Paris (AP)—Velvets, satins and cloth of gold, silky furs and shimmering jewels are the stuffs of which the social butterflies' evening cocoons are spun.

The day when Madame slipped a simple crepe frock over her head for the evening's dance is done. Ball gowns are ball gowns again and the woman who dances at night this winter will find herself deep in a mode of romance and roses, powder and pearls.

The old-fashioned fancies of 1860 and 1880 have laid a heavier mark on evening fashions than on any other part of the winter mode.

Frocks with wide swirling skirts, form fitting gowns with tight skirts and sweeping trains, bustle backs and hoop skirts are all presented in a picture as varied as a kaleidoscope.

Decolletes, too, reflect an old-fashioned note, for they are higher in front than they have been in several seasons, while fans, handkerchiefs and gloves all bespeak the spirit of the "elegant eighties."

Maude Adams Is Rehearsing for Return to Stage

BY ROBERT ST. JOHN
Associated Press Staff Writer

New York, Oct. 31. (AP)—Defying broadway tradition, a frail silver-haired actress is preparing behind locked doors for what may be the greatest comeback in the history of the theater.

She is Maude Adams, who made her stage debut 58 years ago as a baby in arms, who was the toast of broadway 25 years ago when she was playing "Peter Pan," and who vowed, after her director lost his life on the Lusitania 16 years ago, that she never would cross the boards again.

But the locked doors behind which she is rehearsing now are a symbol of a big "IF" which, after years of false reports and ill-founded hopes, may keep "Maude Adams in person" from ever glittering in letters of light again.

Never Interviewed.

The proverbial taciturnity of the famous actress made her the J. P. Morgan of the stage long ago.

"I have never been interviewed," she boasted, after the financial genius broke for the second time his rule never to talk for publication.

Yet theater folk were certain the publicity would flow in conventional broadway manner as soon as rehearsals began.

Nothing of the sort happened and Miss Adams quickly became the despair of press agents, the nemesis of reporters and the mystery of broadway.

After the casting had been completed for "The Merchant of Venice," Miss Adams' comeback vehicle, everyone was given the same warning.

Business managers, actors, actresses, stage managers, directors and even her co-star, Otis Skinner, who usually relishes publicity, were told by Miss Adams the show never would open if anyone breathed a word to anyone about what was going on.

"We can't say" and "we don't know" have become the stock answers to all questions.

"Who's directing you?" members of the cast are asked.

"We can't say," they reply.

"Where are they rehearsing?" a reporter asked one of Miss Adams' personal representatives.

"We don't know," he blandly replied.

Conventions may be flaunted even more boldly by the famous Peter Pan star after the show opens.

The dream of those who plan comebacks is to play again on broadway, but there are indications that after opening in Cleveland, Miss Adams will tour the country and shun broadway entirely, thus showing again how little she cares for the traditions of that street of glittering lights.

Business Club Women Meeting Monday Evening

The regular business meeting of the Business and Professional Women's Club will be held Monday evening at 6:15 o'clock at Hotel Ludington.

Mrs. Lillian H. Reynolds, who was a guest at the Newberry and Calumet Clubs recently, will give a talk, using as her topic "My Impressions of Other Upper Peninsula Clubs."

Friday evening a group of members motored to Iron Mountain where they attended a meeting at the Archie Studio and assisted in the organization of the Iron Mountain unit of the B. and P. W. Club. Miss Alice Reau and Miss Agnes Chandonet were among those going from Escanaba.

A report of the trip to that city will also be given at Monday evening's meeting. All members are urged to attend as an outline of the club's tentative program will be given at this time.

Choir Harvest Festival Will Be Held Tonight

The choir of the Bethany Lutheran church will sponsor a Harvest Fesival this evening.

A varied and interesting musical program has been prepared for the occasion. The following well-known musicians in the city will assist the choir: Frank Karas, cornet soloist; Roy Pearson, violinist; Mrs. F. M. Fernstrom, organist; Miss Pearl Olson, pianist; Noble Swenson of Gladstone, tenor soloist; Miss Ruth Sundwick, contralto; also the High School String Quartet.

Aside from enjoyment and edification received from this service in song and music, the purpose of this event is the in-gathering of food stuffs for the benefit of needy families in the community. A kindly request is therefore made that all in attendance to bring some quantity of food, such as preserves, canned goods, vegetables, fruits, or groceries in general. However, nothing perishable should be contributed, as it may require a few days before distribution of food received can be made.

Food stuffs received this evening in this way will be turned over to the poor department of the city.

Here is an opportuntiy for all charitable minded people in the community, who are looking for some channel through which they may be of service to the many who in times like these are in want of daily bread, to give whatever quantity or kind of food they may be able contribute.

Considerable interest has already manifested itself in the Harvest Festival and it is expected that the Bethany Lutheran church will be filled to capacity this evening.

This service will begin at 7:30 p. m.

Washington P-T Unit Meeting On Wednesday

A regular meeting of the Washington School Parent Teacher association will be held at the school building Wednesday afternoon, November 4, at 4 o'clock.

The following program will be given:

Opening Song, "America."

Picture study Reports—Pupils of the Sixth Grade.

Armistice Day Selections—High School Quartet.

Illustrated Talk—Dr. H. I. Miller.

Reading, "The Children's Charter"—Mrs. William Howe.

Closing Song, "Our P. T. A."

Colored Singers Will Appear In Concert Here

The Browne's Famous Colored Singers are to appear in a grand concert entertainment in Bethany Lutheran church of this city, on Nov. 18. This announcement will be of great interest, not only to all real music lovers of the city and surrounding towns, because of the reputation of the company, but to others as well, whose interest is attracted by the pure tone Negro melodies offered by this company. It is a great program offering of wide appeal.

These singers are not semi-professional, as are those who appear on the small lyceum and chautauqua circuit, neither are they students sent out from a Negro school to advertise and collect funds, but they are an established company of professionally trained musicians who entertain with their art in correct interpretation of pure Negro melodies.

Many of the large cities and educational centers have eagerly reengaged these artists and still find interest because of the native ability, high personal rating, technical training, personality and experience of the individual members of the company. It is, therefore, one of the great harmonizing companies of the race.

War Mothers Buy Capital Residence

Washington (AP)—Rooms for mothers who are visiting their sons in government hospitals here will be provided in the big 30-room residence on New Hampshire avenue just purchased by the American War Mothers.

The building will be used as national headquarters of the organization, the work having previously been directed from the home city of the president, Mrs. Virgil McClue of Lexington, Kentucky.

Part of the house will be made into offices and the rest used for residence purposes.

Mrs. Leighton Will Address Women's Club

An address by Mrs. Fred Leighton on "Benighted Hungary" and a program of Hungarian music by the Escanaba Senior High School quartet, will be given at the regular meeting of the Escanaba Woman's club Wednesday afternoon, at the First Presbyterian church social rooms.

Mrs. Leighton, a season ago, spent the summer months touring on the continent and members of her party were fortunate in having in their group an official of the Hungarian government whose profound knowledge of his country, led to the development of an intense interest in its history, its development and its present status.

Her talk Wednesday will tell of Hungary, dealing with the country and with its people.

The music program will be under the direction of Mr. Frank Karas.

Mrs. Charles Semer is chairman of the meeting. Hostesses are Mrs. George Beath, Mrs. J. B. Wilkinson and Mrs. John Frechette.

Mrs. Leighton will also address the Iron Mountain Woman's club on this topic, speaking here on Friday of this week.

Press Want Ads Cost Little, Accomplish Much.

Sunday Evening Special at
HOYLER'S TEA ROOM
Chicken Salad Sandwich
Dessert Coffee
25c

HOUSEHOLD LOANS
$20 to $300. Under Michigan Small Loan Law—to assist you with family needs. Payable weekly or monthly — up to 20 months. No endorsers. Chattel Mortgage on furniture and other personal property.
ASK FOR PARTICULARS
Industrial Finance & Inv. Corp.
Phone 1023 109 S. 7th St.
(MEMBER AMERICAN ASSOCIATION OF PERSONAL FINANCE CO'S)

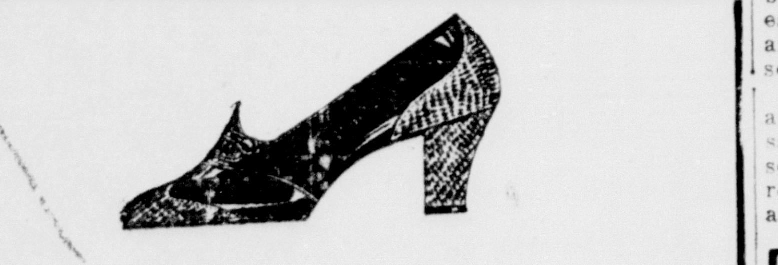

Have you ever worn
Metatarsal Arch-Relief Shoes?
If not you don't know how lovely your feet can be.
Nor how lovely shoes can be, either, because our new models in Metatarsal Arch-Relief shoes have a subtility of line and a beauty of design we've seen nowhere else! The mysterious construction in the arch area makes it possible to be Foot Fashionable as well as Foot Comfortable.
The above style in Genuine Morocco
$8.85
Young & Fillion Co.

Permanent Wave
Special at
$5.00
Vanity Beauty Shoppe
Phone 1544

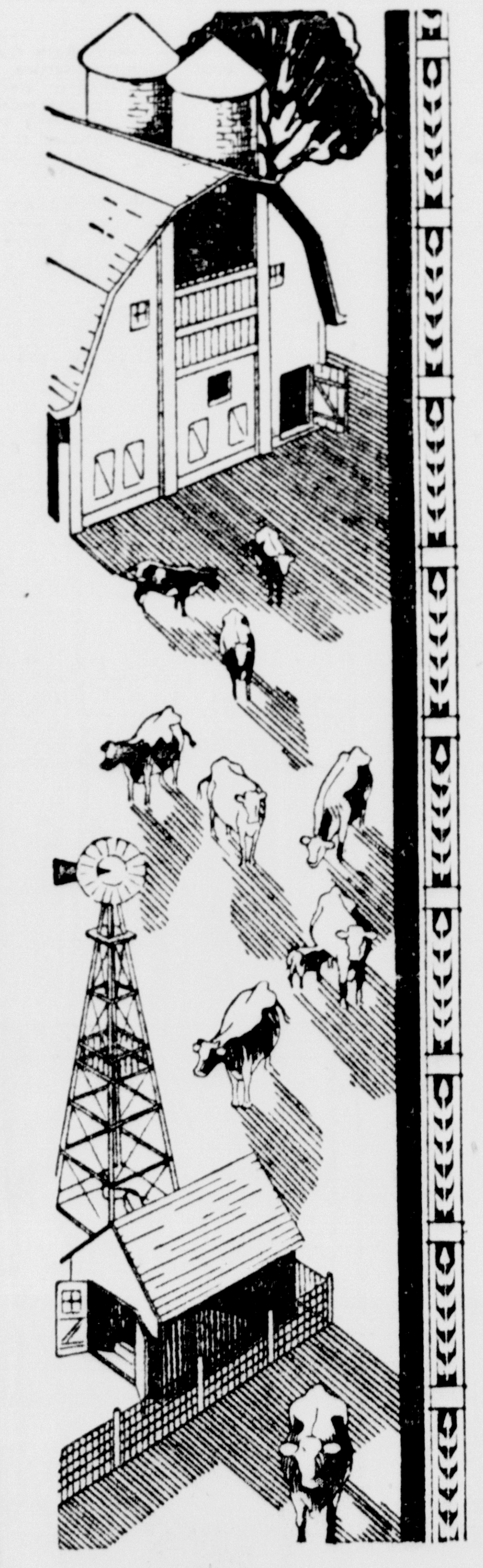

A Superior MILK
Have Lied's Delivered to Your Home
Ask for Lied's It's Better

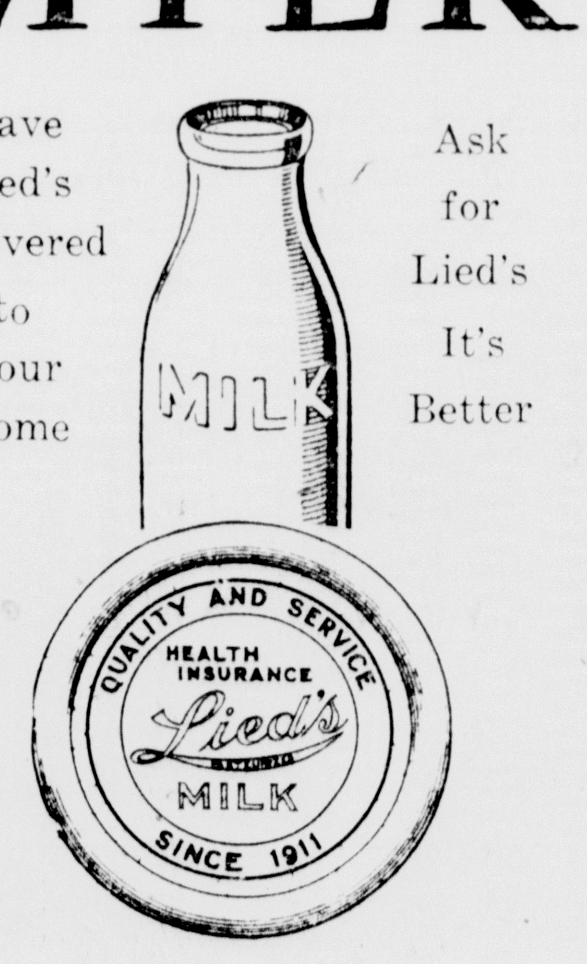

This Cap
Identifies it as a genuine Lied's Product
LIED'S MILK
KLEEN-KAPPED FOR YOUR PROTECTION
Escanaba—Phone 453 Gladstone—Phone 300

CHURCH SERVICES

ST. JOSEPH'S CATHOLIC.
Cor. 7th St. and 1st Ave. S.
Sunday services:
Low Mass at 6 a. m.
Low Mass at 7:30 a. m.
Children's Mass 9 a. m.
High Mass at 10:30 a. m.
Baptisms at 1:30.
Week Day Masses 6:30 and 8 a. m.
Rev. Edward Leary, O. F. M., pastor.
Rev. Gerald Beck, O. F. M., assistant pastor.

ST. ANNE'S CATHOLIC.
Cor. 8th St. and Third Ave. S.
Sunday services:
Low Mass 7:30 a. m.
Children's Mass 9 a. m.
High Mass 10:30 a. m.
Baptisms 1:30 p. m.
Vespers 2 p. m.
Week Day Masses 7 and 8 a. m.
Devotions every Friday evening at 7:30 o'clock.
Rt. Rev. Msgr. R. G. Jacques, V. G., pastor.
Rev. Fr. Anthony Waechter, assistant pastor.

ST. PATRICK'S CATHOLIC.
Sunday Masses—6, 7:30, 9 and 10:30 o'clock. All low Masses.
Benediction after the 9 o'clock Mass.
Baptisms 11:30 a. m.
Week day Masses 6:45 and 7:30.
Holy Hour and devotions to St. Therese Friday evening 7:30.
Confessions every Saturday 3 p. m. and 7 p. m.
Rev. Fr. John Mockler, pastor.
Rev. Fr. Gerald Harrington, assistant pastor.

SALEM EV. LUTHERAN.
Sunday, Nov. 1.
Reformation Festival.
Sunday school 8:30 a. m.
English service with Lord's Supper at 9:30 a. m.
Confessional service at 9:00 a. m.
German sermon at 10:45 a. m.
Reformation Festival program by Sunday school at 7:30 p. m.
Wm. F. Lutz, pastor.

CHRISTIAN SCIENCE SOCIETY.
325 South Thirteenth Street.
Sunday school 9:30 a. m.
Sunday service 11 a. m. Subject: "Everlasting Punishment."
Reading room, 815 Ludington street open Tuesday, Thursday and Saturday afternoons, 2:00 to 5:00 o'clock.
A cordial welcome to all.

CALVARY BAPTIST.
Rev. John Hugo, pastor.
Sunday school 9:45 a. m.
Evening service, 7:30 p. m. Young People's society in charge.

St. STEPHEN'S EPISCOPAL.
Sixth Street and Third Ave. S.
Feast of All Saints.
8:00 a. m. Holy Communion.
9:45 a. m. Church school.
11:00 a. m. Holy Communion and sermon.
6:00 p. m. Young People's Fellowship.
Wednesday 7:30 p. m. School of Devotion.
Thomas Foster, rector.

SWEDISH M. E.
Cor. 13th St. and First Ave.
Karl J. Hammar, pastor.
Sunday school 9:30 a. m.
Morning worship (Swedish) 10:45 a. m.
Evening services (English) 7:30 p. m.
Monday Official Board Meeting 8:00 p. m.
Wednesday Choir rehearsal 7:30 p. m.
Thursday Ladies' Aid 2:30 p. m.
Mrs. Oscar Berglund and Mrs. John Wicklander are hostesses to the Ladies' Aid.
Thursday mid-week services 7:45 p. m.
Friday preaching services at Cornell 8:00 p. m.

FIRST BAPTIST.
November 1 will be the last Sunday in our Rally Month. Help us make it the best of all.
Our Sunday school convenes at 9:45 a. m. Our school has had a splendid growth the past month. We welcome you.
Morning worship at 10:45. Sermon: "Christ, Our Passover." Special music by the Junior Chorus. The Lord's Supper will follow the sermon.
Young People's Devotional service at 6:30 p. m. Topic: "What Jesus Teaches about Faith in God." Leader, Lillian Erickson.
At our service of Evening worship the pastor will begin his series of "Why" Sermons. Sunday night: "Why I Am." Other sermons of the series which will follow during November are: "Why I Am a Christian," "Why I Am a Baptist," "Why I Am a Preacher," "Why I Am a Fool." We are planning for the ordinance of Baptism at the close of our Sunday evening service.
Be sure and be on time for the Illustrated Song service Sunday evening.

FIRST METHODIST EPISCOPAL.
Cor. 6th St. and 7th Ave. S.
R. C. G. Williams, minister.
Morning:
Bible school at 9:30.
H. H. Spindler, superintendent. A class for everyone.
Divine worship at 10:30.
Anthem: "The Heavenly Voice."
Sermon: "God's Man."
Evening:
Epworth League at 6:30. Jean Lucas, president. Speaker, Miss Julia Parsons.
Public worship at 7:30. Special music by the choir. Sermon: "Elisha at Dohan."
Everybody welcome to the above services.
Monday. Rehearsal for Rally Day program.
Wednesday. Rally Day program rehearsal.
Thursday. Mid-week service. Miss Francis Knight, superintendent of the Methodist Children's Home in Detroit will be the speaker. A hearty invitation is given to the public to come and hear about the Children's Home.

THE SALVATION ARMY.
106 North Fifteenth St.
Sunday, Nov. 1.
The Sunday school will meet at the regular hour today, 10 a. m.
Holiness meeting at 11 a. m.
Salvation meeting 8 p. m.
Tuesday 2:30 p. m. Monthly Home League meeting. Mrs. A. Romin will be hostess.
Tuesday 8 p. m. Service with the officers of Marinette and Gladstone taking part.
Thursday 8 p. m. Mid-week service.
The public is cordially invited to all the Army meetings.

SWEDISH MISSION.
14th St. and 1st Ave. S.
Sunday services:
Sunday school 9:45 a. m.
Morning worship 11:00 a. m.
Evening sacred concert 7:30 p. m.
Tuesday evening business meeting 7:30 p. m.
Wednesday evening Mid-week service 7:30 p. m.
Thursday evening Y. P. meeting 7:30 p. m.
Friday evening Choir rehearsal 7:30 p. m.
Oscar F. Dahlberg, pastor.

NORWEGIAN-DANISH LUTHERAN.
Cor. 15th St. and 1st Ave. S.
Sunday school and Bible class 9:15.
There will be no services this morning.
Evening worship (Norwegian) 7:30.
Services will be held at Stonington at 10:30 a. m.
The Mission Circle will meet at the home of Mrs. A Knutsen Monday evening at 7:00 o'clock.
There will be a meeting of the boards of trustees and deacons Monday evening at 7:30.
The Young People's Society will hold a regular meeting Thursday evening at 8:00 o'clock in the church parlors. All are welcome regardless of age. The members of the program committee are: Marie Thorsen, Olga Hansen. The refreshment committee: Helen Olsen, Ruth Olsen, Mrs. Frank Pascal, Berntine Sattem.
A Sunday school teachers meeting will be held Friday evening preceeded by Y. P. program rehearsal beginning at 7:30.
The Confirmation class recites Saturday mornings at 10:00 o'clock.
K. Knutsen, pastor.

FIRST PRESBYTERIAN.
Carl E. Berger, minister.
Church school at 9:30. We are at present attaining one of the best standards in our school that we have yet approachd. Come and help keep up a good record.
Morning worship at 1:45. The sermon theme for today is "Margins in Moral Experiment." How shall we be guided in marking out the areas of moral achievement. Come and let us seek a solution together.
Junior church at 5:00. At our meeting last Friday night a full corps of officers and committees was put in charge of this organization. Any person is welcome to attend. Those of early teen and sub-teen age are welcome to take the active parts.
Christian Endeavor at 6:30. The topic for discussion tonight is: "What Jesus teaches about faith in God." High school age students are welcome.

BETHANY LUTHERAN.
1st Ave. S. and 11th Street.
Sunday school, chapel, 9:00 a. m.
Sunday school, church, 9:30 a. m.
Morning worship, English, 10:30 a. m.
Dr. Conrad Bergendoff, dean of Augustana Seminary at Rock Island, Ill., will give a sermon in this service on the subject, "The Reformation."
This evening the choir will sponsor a Harvest Festival. A very interesting musical program has been prepared for the occasion. The choir will be assisted by some of the leading musical talent in the city. All in attendance are asked to bring to the main door of the church some contribution in food stuffs, quantity and kind to be determined by the donor. All such contributions will be turned over to the city's poor department.
Monday evening, monthly meeting of the Board of Trustees.
Monday evening the Sick Aid Society meets. (Note: One week earlier than usual).
Tuesday evening, choir rehearsal.
Friday evening, service in the chapel.
Saturday afternoon the Junior Mission Class will meet in the church parlors at 2 p. m.
C. Albert Lund, pastor.

Volstead's 'Pan' Mail Rivals His 'Fan' Mail, But At 72 He's Dry Law's Staunch Defender

By ROY F. HENDRICKSON

St. Paul, (AP)—For 11 years the morning mail has told Andrew J. Volstead a story of public opinion aroused by controversies over the national law that bears his name.

His volume of "fan" mail is rivaled only by his "pan" mail. But, just turning 72, this man long ago chosen as the personification of prohibition thinks dry laws are a big success.

He defends the Volstead act just as staunchly today as when he helped write it as chairman of the judiciary committee in the house of representatives.

He still regards that act as the biggest thing that ever happened in the way of social reform.

His mail has dropped considerably since the nation first felt the effects of prohibition. But every time public interest in the dry question is aroused anew the mailman brings Volstead a cross-section of the reaction.

Despite his years his tall, slender figure remains unstooped, his energy apparently undiminished and retirement seemingly is far from his thoughts.

His blue-gray eyes still flash fire on occasion when he talks of his favorite subject, but his bushy eyebrows, abundant hair and luxuriant mustache, once so black, are graying fast.

Daily he works in his office in the old federal building here, busy giving legal advice in connection with the act he gave a name.

He is on the government payroll as legal adviser of northwest prohibition enforcement headquarters.

He has never weakened in defense of prohibition, although its resultant controversies have been distasteful to him. He believes the dry law never will be repealed.

"Modification," he has frequently said, "is just another name for repeal and the old saloon."

He refuses to answer the question, "Have you had a drink since prohibition?"

Friends say he hasn't, and that he never did use liquor to any extent.

He wants peace, quiet and no publicity. He dislikes interviews, not so much because he fears reporters will garble his statements as that headline writers on anti-dry newspapers will misconstrue his ideas.

Although some of his "pan" letters have threatened bodily harm and called him unpleasant names, Volstead says little about them.

He has refused steadfastly to capitalize on his name, which some enthusiastic promoters have said could have been converted into a million-dollar asset.

He insists on his "amateur" stand and has spurned offers to lecture or make vaudeville appearances.

A widower, he lives alone in an apartment hotel.

He is cool and aloof, his associations limited to a few close friends. Usually he dines alone, goes to bed early and rises early.

He guards carefully against becoming ill again—for he likes work too well.

NO REPEAL, HE SAYS

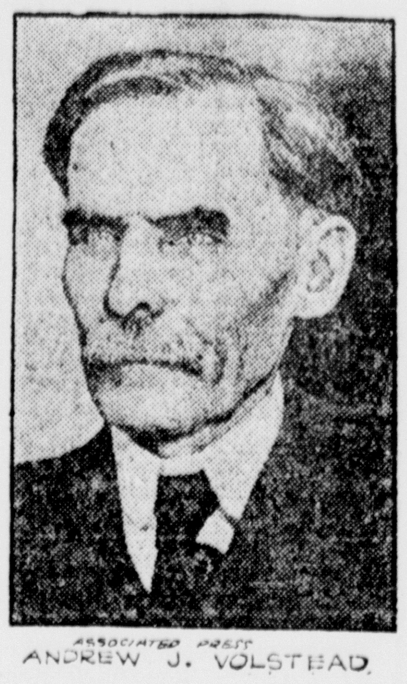
ASSOCIATED PRESS
ANDREW J. VOLSTEAD

Knocks or boosts—they're all the same to Andrew J. Volstead, just turning 72. His faith in prohibition is unshaken.

HARRIS NEWS

School Has New Fixtures

Harris, Mich. (Special)—The Harris school has been rewired and new hanging globe fixtures have been installed in each room. Each room has adequate lighting facilities as recommended by the State Department of Public Instruction. Excessive glare and reflection have been eliminated by means of the indirect rays which flow from the globes upon the desks of the pupils. The new fixtures make it possible for the pupil to work in any part of the school room when dark with ease and comfort.

Personal News

Mr. Manti will substitute at the Perronville high school beginning Monday, November 2.

Mr. and Mrs. Jesse Bellefeuil and sons Raymond and Kenneth visited Mr. and Mrs. Alphonse Nault in Nadeau Tuesday.

Miss Viola Krutch, who is employed at Escanaba, visited at the home of her parents, Mr. and Mrs. Frank Krutch Wednesday evening.

The Misses Martina Loritz and Genevieve Degrand visited at the home of George Krutch Tuesday evening.

Lewis Wanic of Chicago, visited at LaBranche.

George Lewis of Harris, returned to his home Wednesday evening from Green Bay where he and Mrs. Lewis attended the funeral of Mrs. Lewis' brother, William Hering. Mrs. Lewis will return home Saturday.

Mr. and Mrs. Harry Colony of Crystal Falls, visited at the Frank Pavlot home Tuesday.

Thomas, Gladys and Mr. and Mrs. Frank Pavlot accompanied by Mr. and Mrs. N. T. Stephenson, were in Escanaba Sunday.

HONOR ROLLS

HARRIS SCHOOLS
Section Thirteen School
Teacher—W. J. Constantineau
Honor Roll
Third grade—Stanley Pach.
Fifth grade—John Pach.
Seventh grade—Alice Shiverski.
Eighth grade—Steve Shiverski.

Harris School
Teachers—Miss Devine, Mr. J. B. Gucky.
Honor Roll
Joseph Bartozek, Russel Cmejla, Gladys Houle, Lorraine Krutch, George Kulack, Gertrude Lewis, Elizabeth Swille, Rose Sharon.
Citizenship Roll
Mae Bellefeuil, Elizabeth Swille, Dorothy Deloughory, Alphonse Houle, Gladys Houle, Rose Sharon, Harvey Bellefeuil, Robert Motto, Ernest Sharon.

Intermediate Room
Teacher—Rose Lisneiski
Honor Roll
Fifth grade—Margaret Kane.
Sixth grade—Veronica Lahay, Erna Palarski.
Seventh grade—Wanda Klus, Edna Lacosse, Genivieve Olender.
Citizenship Roll—Thomas Deloughary, Edna LaCosse, Veronica Lahay.

Primary Rooom
Teacher—Beatrice Krutch
Honor Roll
Fourth grade—Catherine Lahay.
Third grade—Michael Kane.
First grade—Bernadine Deloughory.
Citizenship Roll—James Deloughary, Bernadine Deloughary, Rose Jorasz, John Kane, Catherine Lahay.

EUSTIS SCHOOL
Teacher—Mamie Sharon
Honor Roll
First grade—Albert Hakes.
Second grade—George Williams.
Third grade—Margaret Deloughary.
Fourth grade—Royal Taylor.
Fifth grade—Ellis Viau.
Sixth grade—Joseph Williams.
Seventh grade—Eva Potvin.
Eighth grade—Helen Viau, John Williams.
Citizenship Roll—Elaine Taylor, Royal Taylor, Helen Viau.

FORTY-SEVEN SCHOOL
Teacher—Mr. Carl Kanney
Honor Roll
June Anderson, Joyce Bellefeuil, June Bellefeuil, Arleen Bellefeuil, Norbert Bellefeuil, William Bellefeuil, Evelyn Cota, Carol Jean Fish, Robert Houle, Mable Jean, Mary LaBelle, Willard Nault, Fern Perlot, Clarence Sharkey, Leo Sharon, Leslie Sharon.
Citizenship Roll—Joyce Bellefeuil, June Bellefeuil, Arleen Bellefeuil, Norbert Bellefeuil, William Bellefeuil, Evelyn Cota, Carol Jean Fish, David Harris, Lilly Harris, Ida Harris, Donald Houle, Robert Houle, Irving Houle, Jack Klee, Betty June LaBelle, Vernon LaBelle, Mary LaBelle, Dorothy Myrval, Elizabeth Nault, James Nault, Fern Pirlot, Clarence Pirlot, Clarence Sharkey, Beatrice Sharkey, Leo Sharon, Leslie Sharon.

Perronville School
Teacher—Barbara Getzloff
Primary Room Honor Roll
First grade—Helen Mankewicz, Marjorie Kuhta, Victoria Holochwost, Bertram Doutre, Stanley Chartier.
Second grade—Helen Vetrovec.
Third grade—Anthony Bartozek, Edmond Stampein, Marie Constantineau.

Intermediate Room
Teacher—Marion Flynn
Honor Roll
Elaine Dewar, Angeline Mazer, Mildred Polka, Clara Mankiewicz, Thomas Bartozek, Josephine Mozer, Stanley Sadlowski.
Citizenship Roll—Willard Pepin.

WHITNEY SCHOOL
Teacher—Mabel Kilb
Honor Roll
Second grade—Robert Tilback.
Third grade—Elmer Hanson, June Johnson.
Fourth grade—Jean Forbear, Valborg Benson.
Seventh grade—Clarence Bartosz.
Eighth grade—Helga Johnson.
Citizenship Roll—Valborg Benson, Robert Tilback, Jean Forbear.

HANNAHVILLE SCHOOL
Teacher—Florence Dault
Honor Roll
Beginners—Dorothy Thunder.
First grade B—Isla Philamon.
First Grade A—Emma Keshick.
Fifth grade—Cynthia Michigaud, Georgina Thunder.
Seventh grade—Isabelle Michigaud.
Citizenship Roll—Emma Keshick, Genevieve Keshick, Eugene Michigaud, Ida Michigaud, Viola Michigaud, Hattie Philiman, Henry Philiman, Virginia Philiman.

BELGIAN SCHOOL
Teacher—Lucille Getzloff
Citizenship Roll—Mary Arkens, George Arkens, Harvey Arkens, Richard Arkens, Lester Arkens, Ervin Arkens, Anna Arkens, Lorraine Arkens, Evelyn Bonjean, Eileen Bonjean, Rita Duchaine, Ethel Duchaine, Adele Duchaine, Agnes Durosh, Alvin Niemiec, Mildred Plansky.

WILSON SCHOOL
Teacher—Lily Sharon
Honor Roll
Beginners—Gladys Beauchamp.
First grade—Elaine Beauchamp, Elsie Lou Nelson, Grace Borden.
Second grade—Elaine Schoen, Bruce Kell.
Third grade—George Brukardt, Antonette Wojowicz.
Fourth grade—Rosemary Robarge, Elaine Olson, Grace Bruckardt.
Eighth grade—Mary Wojtowicz.
Citizenship Roll—Leo Beauchamp, Irwin Beauchamp, Gerald Beauchamp, Joyce Beauchamp, Gladys Beauchamp, Grace Borden, Beatrice Borden, George Bruckhardt, Leslie Kell, Bruce Kell, Elaine Olson, Violet Plansky, Elaine Schoen, Clayton Tanguay, Mae Vincent.

KATE'S BAY SCHOOL
Honor Roll—Alvin Adams, Jeanette Adams, Della Farley, Mary Ellen Farley, Morgan Farley, Dorothy Hazen, Gerard Thibault, Marguerite Thibault.
Perfect Attendance — Alvin Adams, Lucy May Adams, Mary Ellen Farley, Dorothy Hazen, Gerard Thibault, Marguerite Thibault, Glen McCormick, Raymond McCormick.

Boy Must Learn French, German

Commander Glen Kidston, the English motorist and airman, who was killed in an air crash, has left the bulk of his $2,000,000 estate to his four-year-old son, Archie, on condition that the boy learn to speak and write French and German.

I Want To Sell 7 Farms During The First Week Of November

I have set aside November 3 to 7 exclusively for entertaining proposals of purchase for the following improved farms owned by The Federal Land Bank of Saint Paul, acquired by it through the Bark River and Baynoc National Farm Loan Association of which I am Secretary-Treasurer:

1. NW¼NW¼ Sec. 3-39N-25W, ½ mi. south of Whitney.
2. NW¼ Sec. 26, NE¼NE¼ Sec. 27, NE¼SW¼, S½SW¼, SW¼SE¼ Sec. 23-39N-25W, located 4 mi. SW of Schaffer.
3. N½NW¼, SE¼NW¼ Sec. 33-39N-24W, 2½ mi. east of Schaffer.
4. NW¼NE¼, NE¼NW¼, E½ NW¼NW¼ Sec. 20-40N-25W, 3 mi. SE of Labranche.
5. E½SW¼ Sec. 6-39N-20W, 9 mi. south of St. Jacques.
6. N½NE¼ Sec. 18-40N-20W, 5½ mi. SE of St. Jacques.
7. N½SW¼ Sec. 2-40N-21W, 1 mi. south of Ensign.
8. E½NW¼, NW¼NE¼ all in Sec. 8-41N-21W, 2½ mi. north of Rapid River.

These farms will be sold by the bank at present market values, on liberal terms if desired. Please inspect them and come prepared to discuss price and terms. There never was a better time to buy land than NOW.

See, write or phone me.

A. THEO. SOHLBERG
No. 9 Central Ave. Telephone 72-M
Gladstone, Michigan.

"Spic and Span"

Such garments not only bring pride to the wearer, but actually give longer service. Regular Dry Cleaning is the secret.

WOMEN'S
Plain Dresses — Plain Coats
MEN'S
Suits — Topcoats — Overcoats
DRY CLEANED AND PRESSED **$1**

Furs *CLEANED — GLAZED REPAIRED—REMODELED*

PHONE 1051

NU-WAY CLEANERS
1209 Ludington St. Phone 1051
Gladstone Branch—Phone 441

DI-JO

Will Relieve Your STOMACH ILLS

There isn't any use in suffering with stomach trouble a minute longer. Go to your druggist and get a bottle of Di-Jo and take it according to directions.

Then lay off the rich heavy food you've been stuffing yourself with. If you get plenty of exercise all the better. Eat light meals and if you aren't getting exercise take a moderate amount, increasing it a little each day.

If when you lie down the gas presses your heart and seems to "fill you up," take an extra dose of Di-Jo with warm water.

The purpose of Di-Jo is first to neutralize the acid condition of the stomach and to lend assistance to the gastric juices of the stomach in digesting food. That is where the name came from.

Within a short time you'll find that not only does your stomach feel better but you'll find also that your food is giving strength to the body. You'll grow stronger and you'll feel better if you'll only follow directions.

Caution:—The average person recovering from illness or distress is apt to stop the treatment. Don't fool yourself that you can get rid of illness so easily. Continue to eat moderately and continue using Di-Jo long after you think it necessary until your stomach and your system are in a condition to withstand regular meals.

Too often people "feel all right again" and start on the same old track again. First thing they know their systems commence to weaken and then they have to go through the same tortures again.

If your bowels are lazy it is absolutely necessary that the poison be eliminated from them. The stomach cannot function properly with a congested intestinal tract. Go to your druggist and get a bottle of Di-Vac and take it for a few days. You'll not need to take it very long because if you eat the right food and take Di-Jo it will not be long before the system can take care of itself without a laxative or a purge.

News of the Day in Pictures

What Capone Gave His Friends

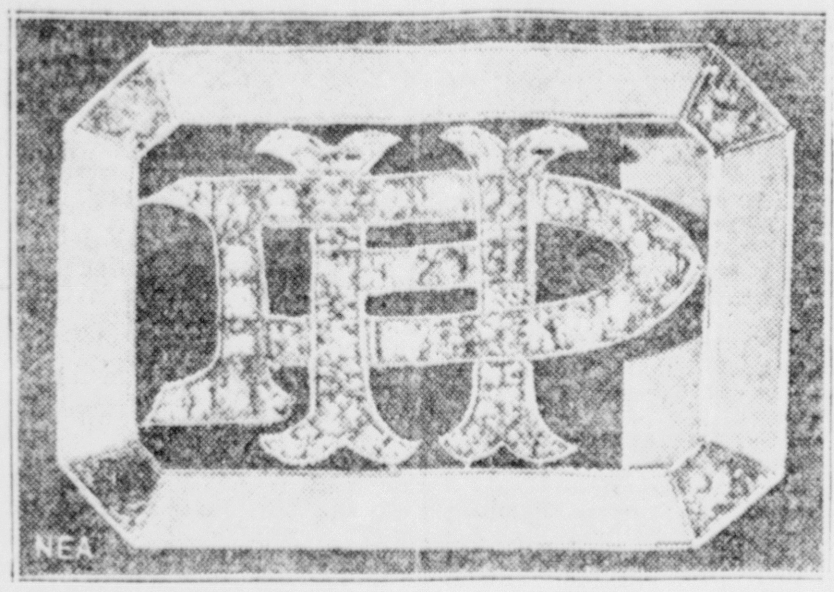

The belt buckle shown above was offered as evidence in the trial of Al Capone, Chicago gang lord, for income tax fraud after a Chicago jeweler had testified that Capone had bought 30 of the diamond-studded buckles at $275 each. Al is said to have bought the buckles for distribution among his friends.

Soldiers of Science at War on Cancer

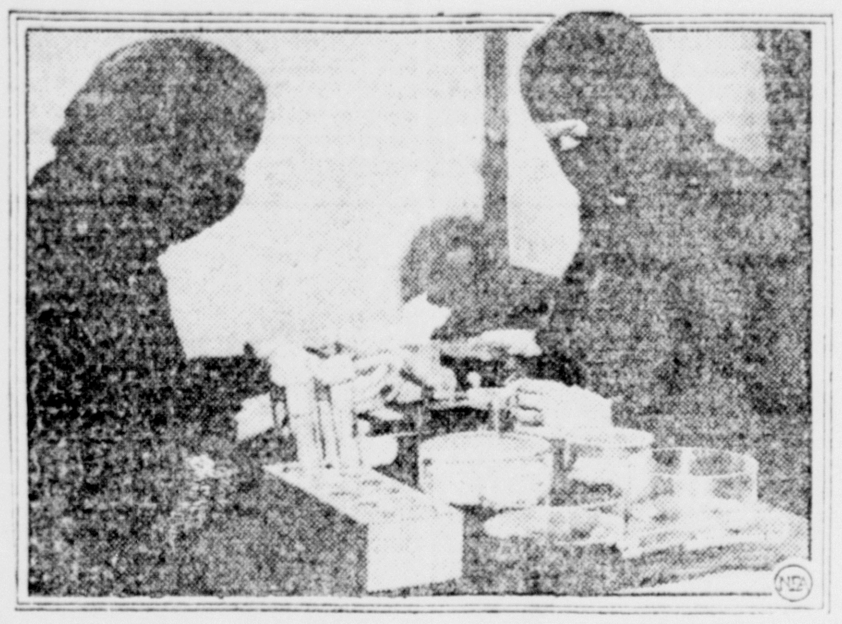

Life and death grimly battle inside tiny glass tubes—while men of science look on. It's a phase of man's long, determined fight against the ravages of cancer that's pictured here, with black robed and hooded technicians of the Hahnemann Hospital, at Philadelphia, watching through microscopes the growth of cancer upon once healthy cells. Some of the cells "die" quickly; others, though "sick," have their lives prolonged by treatment.

Here's a New Type of Airship

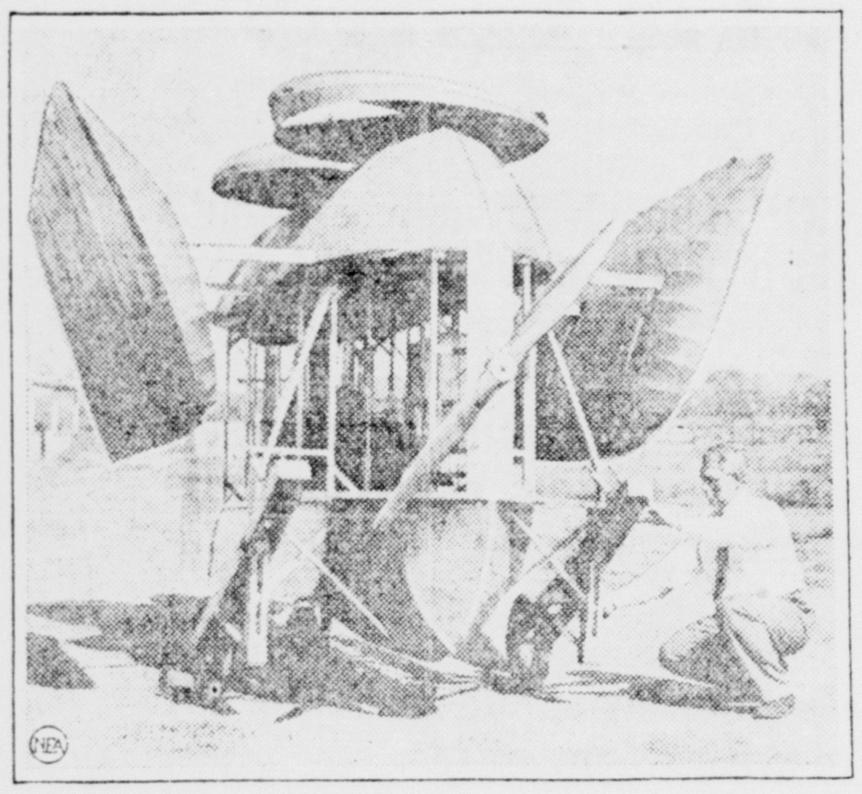

This weird device is a cross between an airplane and a helicopter and is called a "mobilopter." Harry Cordy of El Monte, Calif., seen at its side, is its designer. The wings fold in and flatten out as the ship rises and descends. Those air screw discs on the top pull it upward, and the propeller pulls it forward. Cordy expects to test it soon.

Ready to Explore "Half World"

It's a motor boat journey into the "half world"—little known parts of the dense Amazon jungle—that lies ahead of these two youthful explorers. Desmond Holdridge, left, 24-year-old leader of the Brooklyn Museum's Brazil Expedition, and Emerson Smith, right, cameraman, are shown here in the cabin cruiser which will take them into the Amazon delta in quest of the funerary pottery of a vanished, unnamed civilization. They also will make a scientific study of the present Indian inhabitants of the region. They sailed from New York for Para by steamship.

Budapest's Beautiful Belle

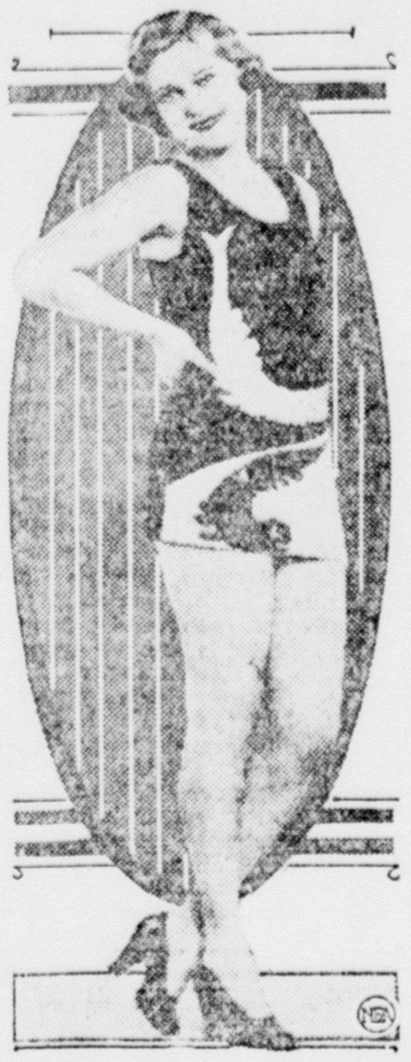

Budapest's best-built belle beat Belgian beach babies beseeking beauty bounty . . . For fair Fincy Ferrynessy's fascinating form found first favor . . . Here's happy Hungarian honey.

You Try It!

If you are searching for a thrill, try this stunt which J. D. Pate, Los Angeles air daredevil, is exhibiting. Pate fastens a piece of plate glass to the top wing of an airplane, and with a pair of shoes equipped with suction rubbers on the soles, he stands on the glass. The action of the suction rubber holds him to the glass. When the plane has reached sufficient altitude, the pilot turns it upside down and Pate hangs suspended by his shoes from the upper wing.

Marathon Champs

It was a May-December dance team that won the August-October marathon shuffle contest recently concluded at Atlantic City, and here you see the 56-year-old grandfather and his 22-year-old partner after their long, long walk. Frank Miller, of Washington, D. C., and Ruth Smith, of Lafayette, Ind., danced more than 61 days for a total of 1473 hours, won a couple of cups and cash prizes which rewarded their efforts at the rate 34 cents an hour.

"Human Icicle" Lives Frozen in Ice

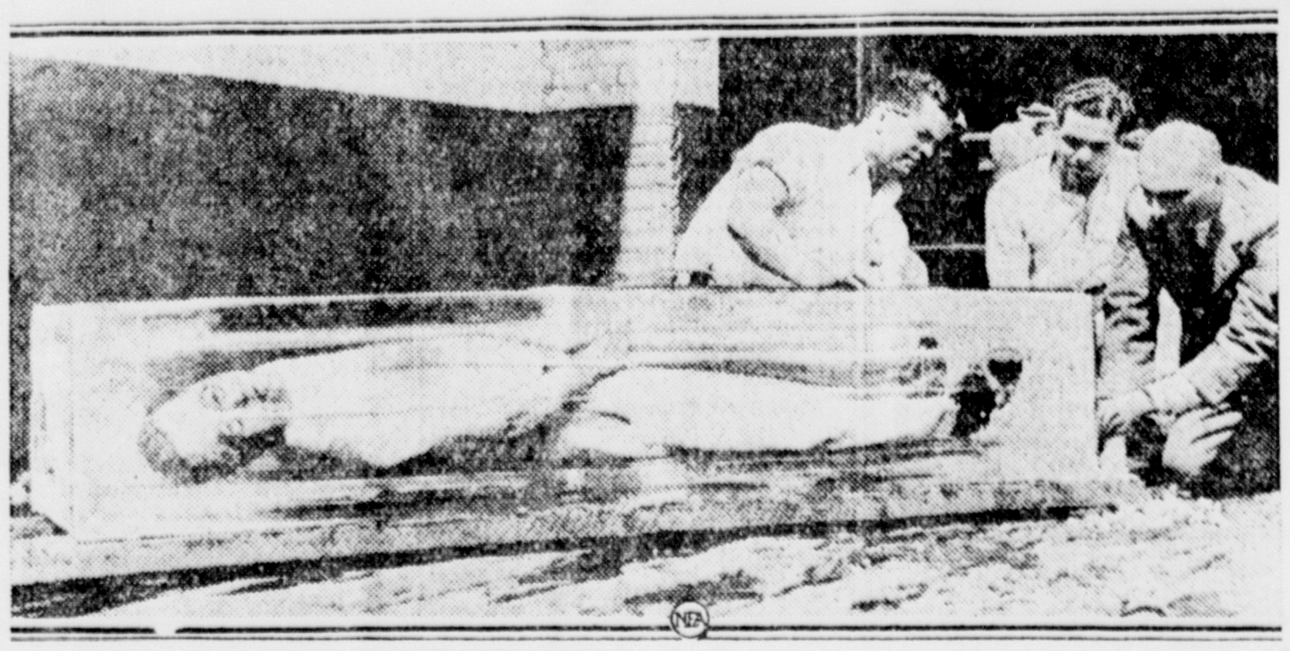

By controlling his breathing, Moro, a magician, demonstrated that he could live 15 minutes in a solid block of ice. The above act was staged before the Troupers Club at Hollywood, Calif., with Frank Fewins, right, president of the Los Angeles Society of Magicians, in charge to see that there was no trickery.

GREETINGS, MATE!

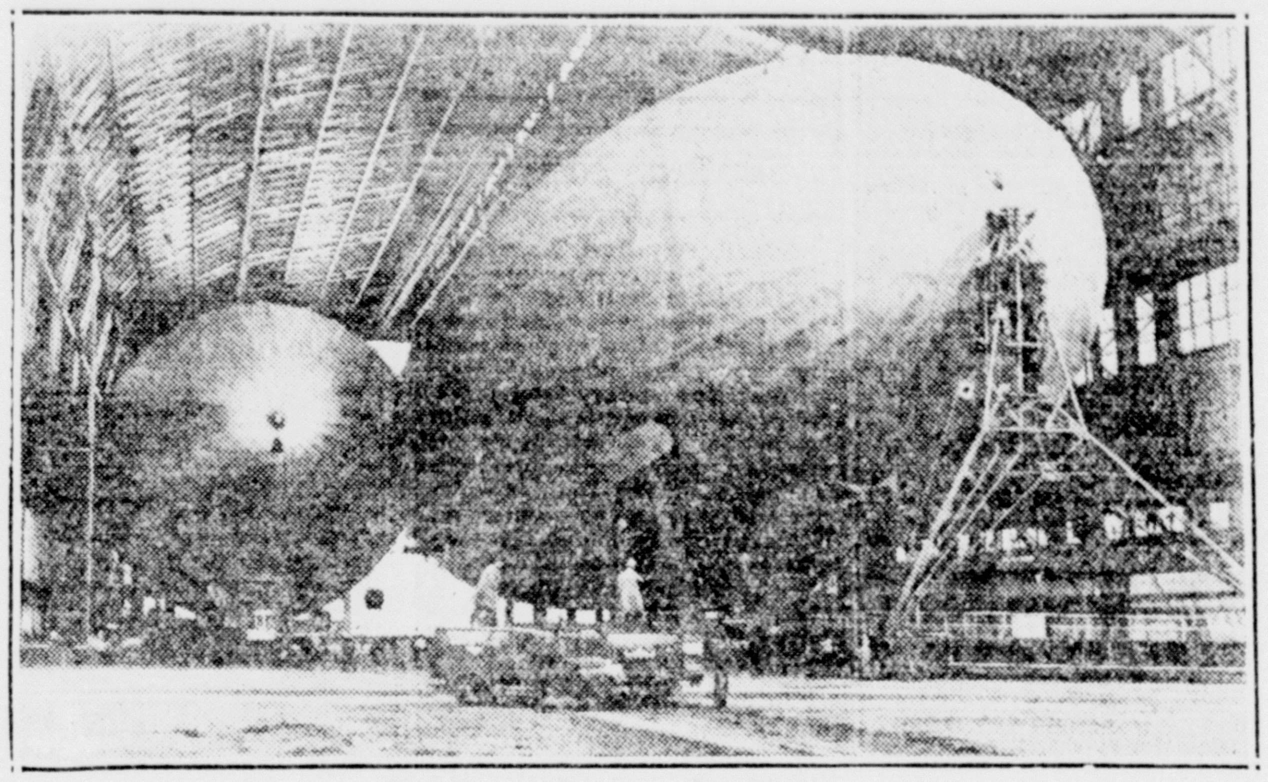

There's a whole hangar full of lighter-than-air ships at the Lakehurst, N. J., Naval Air Station now. And in this picture you see how the giant dirigible Akron, greatest of the world's flying crafts, looks in its berth beside the smaller, veteran Los Angeles. The Akron, seen here at the end of its first long flight from its factory at Akron, Ohio, fills one side of the hangar to within fifteen feet of the end. The new mobile mooring mast, shown in the foreground, was reported to have functioned perfectly in landing the air Goliath.

Cutting Capers With Louisiana's Governor

Here are some informal poses of Louisiana's colorful governor, Huey P. Long, who is again in the limelight as the result of attempts of Lieut. Gov. Paul N. Cyr, to assume the governorship. The many-sided governor is shown "dunking" corn bread, just an old southern custom; attired in his pajamas as he signs a bill proclaiming a "cotton holiday" among planters in the state, a move designed to boost prices; wearing a baseball uniform at a training camp, and acting as cheer leader at a football game. Long is to take office as U. S. senator within a short time and his foes claim that since he has already been elected to the senate he is disqualified as governor.

Russia's Dean of Letters Seeks Local Color

It's in the role of a reporter that Maxim Gorky, famous Russian author, is shown in this unusually human photograph. Gathering material for a history of the Russian revolution of 1918, he is seen here getting first-hand information from three women who took active parts in the Bolshevist uprising.

PURR-R-R-R-FECTLY STUNNING!

When an organization has nearly 5000 feminine members and a pretty president, there are bound to be some catty remarks. But in the case of the Baroness Von Lorino, pictured above, they're all in the regular order of business, because she heads the Austrian Cat Club. When this recent portrait was taken she denied trying to look kittenish.

"TAKEN FOR A RIDE"

Life is just one jolt after another at Purdue University these days, and here you see M. F. White, graduate student, being "taken for a ride" on the Indiana school's new "shake table." Professor H. M. Jacklin, professor of automotive engineering, who designed the table to test the relative effects of different kinds of upholstery on the comfort of auto passengers, is shown at the left checking the recording instruments. Bands stretched across the knees and thighs of the riders record the extent to which comfortable posture is lost.

NOON-DAY DOLLY

Rosika Dolly, one of the famous Dolly sisters dancing team, is simply Doll-ing here in a pair of noon-day pajamas created by her sister, Jenny Dolly, who has become an ultra fashionable modiste in Europe. Rosika is shown above in her hotel at Nice, France.

-:- Munising News -:-

COURT LISTENS TO STORE CASE

Plaintiffs Say Chain Was Mismanaged, Ask Damages

The case of Sven Lindfors, Matt Kamppinen, Abel Maki, John Anttila and John Akkala, plaintiffs, versus August Lehtomaki, John Rukkila, Isaac Leppanen, Mrs. Hilma Juntunen, Arthur Maki, Manual Niemi, William Laitinen, Daniel Parkkila, John Haapala, Every Laakso, Arthur Paloheimo, and Eben Farmers' Cooperative Ctote Company accupied the action of the court at the adjourned October meeting, testimony being completed at noon yesterday.

The case involves the management of the Eben Farmers' Cooperative Store Company, who own stores at Eben, Chatham, Munising, Rock and Gwinn. It was shown by the testimony and admitted by theparties that this store was started in the year 1914 with a capital of $400.00 and the stores were added to until in the year 1929, the assets of the company were approximately $50,000.00 and that they did an annual business of $250,000.00. The plaintiffs complained that nine adherents of the so-called "left wing" movement, by transferring stock in smaller unites, obtained complete control of the company and were using the cooperative stores as an auxiliary to the furthering of the so-called Workers' and Farmers' Class Struggle. It was the claim of the parties that while they and friendly members to them owned two thirds of the stock, the minority of the stock was so manipulated in splitting up shares that they were out-voted at the April 25th, 1931 annual election. It was the claim of the defendants that at the April 9th, 1931 meeting, some 175 new stockholders were creat ed. The plaintiff contended that this transfer of stock was not done at a regular meeting and that it was done for the sole purpose of giving the adherents of the Workers' and Farmers' Cooperative Unity Alliance the complete control of the store and to make the principal business of the store that of one political rather than as a business proposition.

It was shown also that 15 cents a member for each member from 700 members of the cooperative store, to go into a fund, was to be sent the Workers' and Farmers' Cooperative Unity Alliance. None of the directors of the company knew what these funds were to be used for and testified they did not know the reason or the purposes for which the funds were to be used.

The testimony brought out a direct clash in the opinions of the members of the cooperative stores. The plaintiffs contended that the funds of the stores were being dissipated for political purposes and that new stores were being opened for political purposes only. The last branch of the Eben Cooperative Store company was opened after the Rock branch was opened at Chatham.

Practically the entire membership of the Eben Cooperative Store company are of Finnish decent.

Direct losses were shown in the conduct of the Munising, Gwinn and Rock branches. It was further shown that since April 25th, 1931, some 300 customers and former stock holders of the stores had quit trading and that bills payable had increased and that losses of the company had increased. The present directors favor a union with the Workers' and Farmers' Cooperative Unity Alliance. The seceding members favored continued relationship with the Cooperative Central Exchange, a wholesale cooperative organization in which the Eben Cooperative Store company has some $3,000.00 worth of stock.

In the evidence introduced, there appears to be a connection between the Communist party and the "left wingers." This was introduced mainly in the form of communications taken from the Tyomies Paper, a Finnish publication that was formerly published at Hancock but now is published at Superior, Wis. All of the directors sworn in behalf of the defendants were subscribers to this paper. The plaintiffs claim further that some 600 people succeeded in getting into the meeting at Eben held on April 25th, 1931 and that about 300 were unable to enter; that the proceedings were irregular and that the tellers were appointed by the chairman, who had replaced the regular president, Sven Lindfors, and that the county was taken behind locked doors and in the basement of the hall. All of the tellers were chosen from the one-side of the factional fight.

A considerable portion of the testimony was taken through interpreters and it took from Wednesday, October 28th, 1931, for the several parties to put in their proofs. Just what the outcome will be is a matter from Judge Runnels to determine. Attorneys R. W. Nebel and John J. Welsh appeared for the plaintiffs, while Attorneys Barney Burritt and John Kiskila of Hancock, appeared for the defendants. A decision will be had after briefs are submitted.

ON SAMUEL MATHER

The death of Samuel Mather, who claimed direcst descent from old Cotton Mather of Colonial fame, recalls to mind Longfellow's poem of "The Phanthom Ship," starting thus:

"In Mather's Magnalia Christi,
Of the old colonial time,
May be found in prose the legend
That is here set down in rhyme."

The legend states that a ship sailed from New Haven, with Master Lamberton in charge. Lamberton predicted disaster. The New Haven people, superstitous as savages in those days, prayed for the crew and that if any misfortune should befall them they asked the Lord to let them know. Ships came from England, but no tidings of Master Lamberton and his crew. Years passed and one day in June the people of New Haven were startled to see a phanthom ship riding into port, not upon th water but through the air. It was Master Lamberton's ship, coming in with a cloud of canvas against "the wind that blew," until the awe stricken folks who were watching "could distinguish the faces of the crew." Then as the people looked the topmasts were tangled in the shrouds, the masts and rigging fell one by one and the hulk dilated and vinished in the seamist! Thus the prayer was answered.

In his "Notes" Longfellow says:

"The Phanthom Ship—A detailed account of this 'apparation of a Ship in the Air' is given by Cotton Mather in his Magnalia Christi. It is contained in a letter from the Rev. James Pierpont, pastor or New Haven. To this account Mather adds these words: 'Reader, there being yet living so many creditable gentlemen that were eye-witnesses of this wonderful thing, I venture to publish it for a thing as undoubted as it is wonderful.'"

Cotton Mather, who was an American colonial divine, published a work on Salem witchcraft bearing the title of "Memorable Providences Relating to Witchcraft and Possessions." It is mentally profitable to read American history occasionally and find out "Who is Who."

Mr. Samuel Mather was interested in the legendary lore of the Chippewa Indians of this locality and one of his last requests was for copies of Wright's "Legends of the Chippewa."

NO ARRANGEMENTS

No funeral arrangements have yet been made for the burial of E. S. Willet, ... "Chummy," and whose body was found in the ca... ters' muskrat and beaver far... last Thursday afternoon. A brothed lived at Minneapolis and a sister i nthe lower peninsula and efforts are being made to locate them and set a definite time and place of services and burial. "Chummy" spent his boyhood days at Pentwater, Manistee and Ludington, where he learned the trade of shingle weaver and and where he worked at his trade in all the mills of the Upper Peninsula, at the Soo, at L'Anse and at Munising, his last employment being as caretaker of Mr. Masters' muskrat farm south of Wetmore.

MUNISING BRIEFS

Mr. and Mrs. Fred Hess returned home last Friday from Ludington, called there on account of the death of Mr. Hess' mother. She was 75 years of age, was born in Prussia, Garmany, and had lived in this country, at Ludington, for the past 50 years. She is survived by her husband, three sons and the daughter
one daughter. The oldest son is a resident of ithaca, N. Y., two sons and the daughter live at Ludington, and another son, Fred Hess, is a resident of this city. The funeral was held last Monday.

A daughter was born to Rev. and Mrs. James Roberts Wednesday.

The Misses Delia and Elsie Corriveau of Powers were guests of their brother, Ed Friday.

C. L. Hekathorne tendered a surprise party in honor of Mrs Hecathorne at the Beach Inn last evening.

SOCIAL

Mrs. W. H. Munsson and Mrs. Harry H. Coolidge entertained at a masquerade party at the home of Mrs. Coolidge last Friday evening. The evening was spent in Hallowe'en games for which prizes were given, after which a buffet lunch was served. The party then attended the P. T. A dance at the Legion County Club

Exceptional Buys In
DAY BEDS

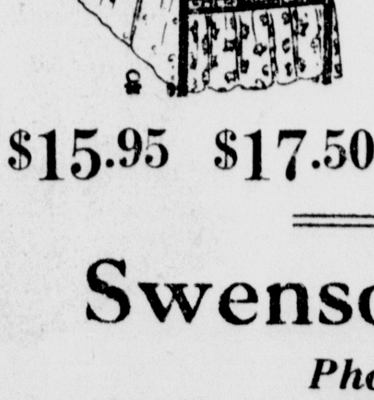

Varied styles in all steel construction, having fancy ends with cane or decorated steel panels. All have automatic liftover, coil spring and are equipped with sateen covered, roll edge pad.

$15.95 $17.50 $18.75 $19.75

Swenson Bros.
Phone 37

GLADSTONE

TOM BOLGER Manager

PHONE 32 RIALTO BLDG.

Senior French Club Elects Staff; Will Make Plans Nov. 12

Marie Bredahl was chosen as president of the recently organized Senior French club at election of officers held during a meeting Wednesday afternoon at the Gladstone high school. Wirifred Jackson was named vice-president; Clifford Buckmaster, secretary, and Leo Weingartner, treasurer.

An officers' meeting was held Thursday evening and two committees appointed. The program committee is composed of Ruth Estenson, chairman, Agnes Mitchell and Ray Weingartner. Jack Staple and Hilding Nelson form the state and property committee, and Virginia Goodman and Alice Johnson are hosteses.

The first regular meeting at which all members will attend will be held on Nov. 12, at which time a constitution will be drafted and plans made for the coming year.

Funeral Rites for Peter Doxtater to Be Conducted Today

The body of Peter Doxtater, 63, who passed away here suddenly Friday afternoon following a heart attack, was returned yesterday afternoon from the Swenson Brothers mortuary to the home of his daughter, Mrs. David Page Jr., 601 North Eleventh treet, where it will repose until the hour of services.

Funeral rites will be held this afternoon at 2:30 o'clock from the home with Rev. H. W. Colenso, pastor of the Methodist Episcopal church officiating. Nobel Swenson will sing several songs during the service.

Six close friends of the deceased, William Derosha, Louis Creten, William Tuffnell, Henry Hempkin, Bert Erickson and Louis Mathias, will bear the body to its final resting place.

Interment will be made in Fernwood cemetery.

Former Endurance Flight Pilot to Fly Airplane Here

Word was received here yesterday that the Deep-Rock airlane expected here during the ast week, but held in Milwaukee because of inclement weather, will arrive hete Monday, conditions permitting.

John Hunter, who formerly held the world's endurance flight record of 553 hours in the air is the pilot that will handle the ship on its tour of northern Wisconsin and the upper peninsula. The ship is a new Super Universal deluxe cabin job.

According to the new schedule received the plane will land at the county airport at Wells between 12:30 and one o'clock and will leave here at 3 p. m.

James Barrhart of Manistique visited in Gladstone yesterday.

C—O—A—L
Champion Lump
Arrow Pocohontas
(egg or stove)
Blue Star Splint
Reading Anthracite
(nut or stove)
Fill Your Bin Now
PHONE 109
For prompt and careful deliveries
CLOVERLAND
MILLING AND SUPPLY CO.
Gladstone

PHONE 126
for a Cab
Day or Night
We do moving, freight and baggage draying, deliver wood or haul garbage. Promptness our aim.
TRY US!
Heslip Taxi and Truck Service
Any Place — Any Time

BRIEFLY TOLD

To Present Play—A hilarious two act comedy, "Lazy Hired Man," will be presented by Noreen-Benson and company, Chicago, Swedish comedy players, Monday evening at the Legion hall. The curtain will raise at 8 o'clock. A feature of the entertainment will be the appearance of Miss Beatrice Burgeson, the Swedish Nightingale, concert and radio star, who will sing songs in Swedish, English and Norwegian. A vaudeville program will follow the play and then there will be dancing.

* * *

All Saints' Service—Church services will be conducted at the usual hours today at All Saints' Catholic church, with low mass at 8 o'clock and High Mass at 10 o'clock, Rev. Fr. Sebastian Maier, pastor, celebrant.

* * *

Trinity Episcopal Church—Rev. Thomas Foster, rector, will conduct services at the Trinity Episcopal church this morning, beginning at 9 o'clock.

* * *

Notified of Death—Word was received here Friday afternoon by Elmer D. Vanderberg, 1013 Superior avenue, of the death of his brother, John, of Ladysmith, Wis. Mr. Vanderberg left that evening for Ladysmith to attend the rites.

* * *

Hard Time Party—Plans for a hard time party to be given Tuesday evening in the Eagles' hall by Gladstone Lodge No. 267, I. O. O. F., are advancing rapidly. Odd Fellows, Rebekahs and their friends have been invited. On the program will be a short entertainment, the nature of which has not been divulged, and dancing followed by serving of refreshments.

Earl Fisher is chairman of the committee in charge of arrangements and is being assisted by Charles Hoffman, William J. Heslin, Adolph Johnson and Eve Peterson.

* * *

Kings Heralds—The Kings Heralds of the First Methodist Episcopal church, Gladstone, will hold a meeting Wednesday afternoon at 4 o'clock at the home of Mrs. R. J. Rogers.

* * *

Degree of Honor— Regular business meeting of the Degree of Honor will be held Monday evening at the home of Mrs. Joseph Mott, 1108 Delta avenue.

* * *

Salvation Army—Members of the local Salvation Army corps will present a program at the Swedish Mission church, Monday evening, beginning at 8 o'clock. Among those participating will be Ensign and Mrs. Hamilton and Cap't. E. Halborne of Marinette, Cap't and Mrs. Oscar Anderson of Escanaba, and Cap't K. Olson and Lieut. Gust Sundin of this city. A varied program of songs and instrumental music has been prepared. All are welcome.

* * *

Auction Sale—The Ladies' Aid society of the Swedish Baptist church will sponsor an auction sale at the church parlors on Friday evening. Fancy work and other needlework will be displayed.

WORK OF AIR CREW IS DONE

Finish Survey of Three Counties; to Leave City Tuesday

The U. S. Army Air Corps crew, Cap't Willis R. Taylor, Sergeant J. McCullough and Photographer Clayton Wells, who have made their base here this summer while making an aerial survey of a portion of the upper peninsula, plan to leave Tuesday for their home port at Scott Field, Ill.

The plane was taken to Sault Ste. Marie last week-end, pontoons removed and wheel landing gear replaced and was returned here to the county airport on Thursday.

During the six months spent here this year, Cap't Taylor and his crew have mapped a total area of 3,700 square miles, including 1,000 in Delta, 1,100 in Dickinson and 1600 in Marquette counties. Both Delta and Dickinson have been completely mapped, and only a small portion, 450 square miles, of Marquette remains to be done.

The work has been a continuation of work begun a year ago when they began mapping of the peninsula at the eastern end. Bases were made previously at Sault Ste. Marie and Indian Lake near Manistique.

Many Obstacles

Numerous obstacles were encountered by the flyers in their work in this section of the country. Only 4½ days sufficiently clear for mapping purposes are found each month due to cloudiness caused by great variance of temperatures between Lake Superior and Lake Michigan. Lack of known landmarks in the wild territory is also another handicap, necessitating a certain amount of reconnaissance before actual mapping of the area can be begun. Magnetic ore bodies have also caused compass variations making true course flying difficult.

It is estimated that the work done here this summer would take about ten years to do by the ground method. The only ground work necessary in aerial surveying is for a crew to go through the territory mapped making triangulations in order to check the variation in scale of individual photographs. This work only takes a comparatively short time.

Pocohontas Briquettes
Raven Red Ash Egg
White Oak Egg
Truck and Team Delivery
C. W. DAVIS
Phone 7

Nu-Way Cleaners
(Escanaba)
Announce the Opening of a
Gladstone Branch at 13 Tenth St.
in charge of
Lawrence Swan
By maintaining our own branch in Gladstone, we are able to give you prompt service for our popular
Dollar Dry Cleaning
Phone 441 for free pick-up and delivery service.
We Dry Clean and Press Women's plain dresses and coats and Men's Suits and overcoats for
ONE DOLLAR
Nu-Way Cleaners
13 TENTH ST. PHONE 441

THEATRES

RIALTO

Lovers of romance and adventure will find a treat awaiting them at the Rialto Theatre. In "The Cisco Kid," which opens tonight, is presented a stirring tale of the Old Southwest, cleverly plotted, gorgeously executed and revealing some of the finest work that its leading players, Warner Baxter, Edmond Lowe, Conchita Monterenegro and Nora Lane have yet contributed to the screen.

Lowe, a cavalry sergeant, departs from Fort Huachuca in search of his old enemy, the Cisco Kid. The trail leads to the little frontier town of Carrizo, where the Kid's current flame Carmencita, is dancing in a saloon. The sergeant wings the fleeing Kid in the shoulder and then endeavors to get Carmencita to help him trap the bandit, but she scornfully turns him down.

CITY BRIEFS

Mr. and Mrs. Noel Turner of Vulcan and Mrs. Henry Sword of Deer River, Minn., visited here Friday at the home of Mr. and

Mr. and Mrs. Elmer Brooks and son, Delbert, left yesterday for Green Bay. They were accompanied by Mrs. Ann Touchette who has been visiting here for the past two months.

SOCIAL

Birthday Party

Lillian Jane Johnson entertained a group of her little friends Thursday afternoon in honor of her seventh birthday anniversary. Twenty-one guests were present and the time was spent in playing games after which a dainty lunch was served. A Halloweʼen color scheme was carried out in the table decorations.

Among those present were Juanita Soderman, Anita Marie Martin, Eileen Gabrielson, Betty Jean Rachel, Marcella Belongie, Alice Brodene, Genevieve Belongie, Alice Gobart, Florence and Elizabeth Brodene, Betty Gobart, Catherine Surk, Thelma Erickson, Jean Surk, Beryl Karnitz, Junior Dahm, Juarita Holmberg, Jeannine Dahm, Leonard Johnson, Chester Holmberg and Joyce June Johnson.

Lillian Jane received a number of pretty gifts as mementoes of the occasion.

* * *

Bridge Club

Mrs. H. B. Laing entertained members of her bridge club Friday afternoon at her home at 802 Michigan avenue. High honors were made by Mrs. G. R. Empson and second by Mrs. Henry Rosenmlub. A dainty lunch was served by the hostess at the conclusion of the contests.

* * *

Birthday Party

Master Gordon Marshall entertained a group of little friends Friday afternoon at the home of his parents, Mr. and Mrs. William Marshall, 915 Superior avenue, the occasion being his eighth birthday anniversary. Games were played and a dainty lunch served, table decorations being of a Hallowe'en motif. Among the guests were Jacky Quistorf, Jacky Tumath, Harold and Pat McCauley, Warren Fisher and James Marshall. Gordon received a number of nice gifts.

Mrs. John A. Olson and children are spending the week-end in Ishpeming at the home of Mrs. Olson's parents.

Andrew Larson returned Friday evening from Sault Ste. Marie, Mich., where he was temporarily employed.

Again Today We Offer You Our Delectable
American Chop Suey
with rolls and mushrooms, choice of dessert and of coffee, tea or milk ... 50c
THOMPSON'S
"The Taste Tells"

FURNITURE FOR SALE
Complete furnishings for household. Will sacrifice as we are leaving city.
Call at
618 Wiscinsin Avenue, Gladstone

"There goes Peggy outta my life forever. But I'll bet she'll never forget that nice box of Thompson's chocolates I bought her with the money I earned washing Mrs. Brown's dog."
Nothing is more ideal for a goingaway or a cominghome gift than a box of the THOMPSON'S BAKING CO.'S Candy.
Light Lunches
Thompson's
YOU'LL FEEL OUR WELCOME
GLADSTONE

SWEDISH COMEDY PLAYERS
NOREEN-BENSON & CO.
(Of Chicago)
Presents the Hilarious Two Act Comedy
'Per Hansa's Lata Drang'
With An All Star Cast
ANNOUNCEMENT EXTRAORDINARY
Beatrice Burgeson Soprano
Gladstone Legion Hall, Monday, Nov. 2
8:15 p. m. Admission 50c
Dance after show

LURE IN HER LIPS...
TEMPTATION IN HER EYES
This Carmencita, ardent, dark-eyed senorita ... for her "The Cisco Kid" risked death itself ... loving, yet not daring to trust her.
The CISCO KID
O HENRY'S
Romantic Bad Man
WARNER BAXTER
EDMUND LOWE
Conchita Montenegro, Nora Lane

He Went After His Man ... But Wanted His Woman, Too.
TODAY and MONDAY
Matinee Today Only 10c, 25c, 35c
Evening Shows 7 and 9 10c, 25c, 50c
Also Laurel & Hardy in "COME CLEAN" Added Novelties
RIALTO
Where the latest and best pictures are shown

STOCKS ENJOY ANOTHER CLIMB

STOCK MARKET AVERAGES
(By The Associated Press)
(Copyright, 1931, Standard Statistics Co.)

	50 Ind'ls	20 Rr's	20 Ut's	90 Total
Today	81.6	49.2	121.2	83.6
Pre. Day	80.6	49.1	120.6	82.8
Week Ago	84.6	51.8	126.6	86.9
Month Ago	74.8	51.0	110.8	77.1
Year Ago	129.8	105.2	180.7	134.5
3 Yrs. Ago	187.4	122.8	160.4	172.2
5 Yrs. Ago	103.4	102.9	100.6	103.0
High 1931	140.2	106.2	203.9	144.3
Low 1931	67.8	43.5	101.5	70.0
High 1930	202.4	141.6	281.3	205.8
Low 1930	112.9	86.4	146.5	114.7

BY JOHN L. COOLEY
(Associated Press Financial Writer)

New York, Oct. 31. (AP)—The financial markets were willing to side with the optimists today. Shares gained modestly, but had a distinctly firm undertone and the same was true of bonds. The boom in wheat continued.

Great Britain's repayment of two-fifths of her accommodation at the Federal Reserve Bank and the Bank of England reduced her gold holdings by nearly 15,000,000 pounds and brought her stock to the lowest level in eleven years.

A natural result of this large transaction was weakness in sterling, which went to $3.82¾ and closed at $3.83, or 2½ cents lower. The franc, already below the gold point, dipped further, thus strengthening the belief in banking circles that, barring unforseen occurrences, the major movement of metal away from New York is virtually at an end.

Net gains in utility and industrial stocks were mostly fractional, averaging about half a point for U. S. Steel, Bethlehem, General Electric, American Telephone, Anaconda, Case and Union Carbide. American Can, Eastman, Loew's, American Tobacco B, Borden, North American, Allied Chemical and Auburn were up 1 to 2.

CHICAGO PRICES

CHICAGO GRAIN.

Chicago, Oct. 31. (AP)—Signs that Russia had overreached herself underselling wheat competitors throughout the world and was now in a tight corner, gave breadstuffs an exciting advance today. Wheat and rye both outstripped the season's top quotations, with foreigners buying future deliveries here on a large scale, and with general speculative demand unusually broad. Indications were that Russia, to escape from self created difficulties, was finding it unavoidable to repurchase wheat.

Wheat soared 2½ cents a bushel to a maximum of 37 per cent recent gain and closed feverishly, 1 3-8 to 2 1-8 cents higher than yesterday's finish, corn ½ to 1 cent up, oats ¼ to 7-8 advanced, and provisions varying from 2 cents decline to 32 cents gain.

In a tumutuous general dash to the buying side as soon as the wheat pit was open, word sped around that Russia had sold more wheat than she could deliver, and was paying dearly to cancel contracts. Liverpool reported that wheat offerings there were scanty, and that the Russian government's grain collections up to Oct. 29 had totaled only 30 per cent of the month's plan. There were also advices that the Soviets were unable to fulfill large export contracts made months ago before her 1931 crop was harvested with yields curtailed much below expectations.

Enormous buying power that sprang into evidence forced the Chicago wheat market higher and higher despite waves of profit taking, and continued to do so with little abatement until the final gongs cleared the brokers from the exchange floor. Sharp as was the advance here, European price bulges were greater, the way being led by 5¼ to 6½ cents a bushel rise in Rotterdam, where much of Russia's wheat has been stored awaiting distribution to other countries.

CHICAGO LARD.

Chicago, Oct. 31.—Lard 8.65.

CHICAGO BUTTER.

Chicago, Oct. 31.—Butter prices declined ¼ to ½ cent today under pressure of heavy receipts with demand slack. Trade was slow.

Fresh: 93 score 29¼ to 3-4; 92, 28 3-4; 91, 28¼; 90, 27 3-4; 89, 27; 88, 26; 87, 25.

Centralized carlots: 90 score 27 3-4; 89, 26 3-4; 88, 26.

CHICAGO LIVESTOCK.

Chicago, Oct. 31.—Cattle 500; compared week ago strictly grain fed steers and yearlings 25 to 50 higher; good short feds with weight after recovering early decline strong to 25 higher; grassy and warmed up steers unevenly weak to 50 lower; stockers and feeders sharing decline; fat cows and butcher heifers 25 to 50 off; heifers down most; low cutters and cutters barely steady; bulls 25 lower and vealers weak to 50 lower.

Sheep 4,000; for week ending Friday 274 doubles from feeding stations, 13,100 direct; most classes 15 to 25 lower than week ago; choice lambs off the least; closing market active and higher than earlier in week; bulk prices at close; choice fed western lambs 6.00 to 6.50; desirable natives 5.75 to 6.25; few 6.40; medium grade rangers 5.00 to 5.50 to killers; native bucks 4.75 to 5.25; throwouts 4.00 to 4.50; fat ewes 1.50 to 2.50; white faced range feeding lambs 4.75 to 5.00.

Hogs 14,000, including 11,000 direct; steady to 10 lower; 220 to 280 lbs. 4.80 to 4.85; 4.90 bid for choice 270 lbs.; 140 to 210 lbs. 4.35 to 4.75; pigs 4.00 to 4.25; packing sows 4.10 to 4.35; compared week ago 35 to 50 lower; shippers took 1,500; holdovers 3,000; light lights good and choice 140 to 160 lbs. 4.35 to 4.60; light weights 160 to 200 lbs. 4.45 to 4.75; medium weights 200 to 250 lbs. 4.60 to 4.90; heavy weights 250 to 350 lbs. 4.65 to 4.90; packing sows medium and good 4.00 to 4.40; pigs good and choice 100 to 130 lbs. 4.00 to 4.40.

WHAT STOCK MARKET DID.
(By The Associated Press)

	Sat.	Fri.
Number of advances	296	364
Number of declines	95	109
Stocks unchanged	120	118
Total issues traded	511	591

NEW YORK STOCKS
(Last Sales)

Abitibi P & P	2.37
Advance Rumley	8.50
Air Reduc	65.00
Alaska Juneau	15.00
Allied Chem & Dye	85.62
Allis Ch Mfg	16.37
Amerada	14.75
Am Ag Chem Pfd	
Am Brake Shoe	22.25
Am Can	83.25
Am Car & Fdy	13.50
Am & For Pow	15.75
Am Internat	9.37
Am Loco	10.37
Am Metal	
Am Rad St. San	8.37
Am Rolling Mill	13.87
Am Seating	
Am Smelt & Ref	24.87
Am Steel Fdrs	10.75
Am Tel & Tel	137.75
Am Tob	87.75
Am Wat Wks	33.00
Am Woolen	
Am Zinc L & S	4.00
Anaconda	15.87
Andes Cop	
Armour Del Pfd	34.00
Armour Ill "A"	1.50
Armour Ill "B"	.87
Armour Ill Pfd	9.50
Atch T & S F	108.50
Atlantic Ref	18.37
Auburn Auto	125.25
Autosales	1.12
Balt & Ohio	35.00
Barnsdall A	6.50
Bethlehem Steel	26.25
Bohn Alum	25.75
Borden	[illegible]
Briggs Mfg	11.00
Brock Motors Pfd	1.00
Brooklyn & Q Trans	
Bruns Balke	
Bruns T & Ry	
Burr Add Mach	13.75
Byers Co	19.37
Callahan Z & L	
Cal & Arizona	
Cal & Hecla	4.62
Canada Dry G. A.	15.87
Can Pacific	15.87
Cerro De Pasco	15.25
Certain-Teed	
Checker Cab	5.87
Ches & Ohio	32.50
Chic & El Pfd	
Chic Gt. West	
Chi. M. St. P & P Pfd	5.25
Chic & N. W.	15.50
Chic Pneu T	
Chi Rk Is & P	24.00
Chrysler	15.87
Coll & Aikman	10.50
Col Fuel & Iron	10.50
Columb G & E	22.50
Columb Carb	47.00
Com Invest Tr	
Comm Solv	11.50
Comwealth Sou	5.37
Congol Nairn	11.00
Congress Cigar	
Consol Cigar	22.75
Consol Gas	72.87
Container A	2.00
Cont Can	38.00
Cont Mot	1.62
Cont Shares	
Corn Prod	47.12
Crucible St	
Cudahy Pack	37.50
Curtiss Wright	2.00
Davison Chem	6.00
Det Edison	
Drug Inc	56.75
Dupont De Nem	59.00
Eastman Kodak	109.00
Eaton Ax & S	9.87
Elec Auto L	31.37
Elec Boat	
El Pow & Lgt	17.37
El Stor B	
Erie R R	13.62
Fairbanks Morse	
Feder Mot	
Fed Screw	
Firestone T & R	14.75
Fisk Rubber	.37
Follansbee	
Fourth Natl Inv	21.00
Fox Film "A"	8.00
Freeport Tex	21.00
Gabriel A	1.87
Gen Asphalt	15.87
Gen Elec	30.62
Gen Foods	36.00
Gen Motors	26.25
Gen Outdoor Adv	
Gen Outdoor Adv "A"	
Gen Rail Signal	32.00
Gillette Safety R	15.12
Glidden Co.	8.00
Gold Dust	21.87
Goodrich	6.87
Goodyear T	23.50
Graham Paige	2.25
Gransby Cons M	
Great N Ry. Pfd	26.37
Great N. Iron Ore Ctf	
Grigsby Grun	2.12
Hahn Dept St.	3.12
Houd-Her B	4.00
Houston Oil	30.62
Hudson Mot	10.25
Hupp Motors	4.50
Ills Cent	20.75
Indian Ref	
Inland Steel	27.25
Insp Copper	5.00
Inter Bus Mach	122.00
Int Comb E	
Int Harv	30.37
Int Match Ptc Pfd	24.25
Inter Mer M Ctfd	
Int Nick Can	9.00
Int Tel & Tel	16.75
Interest Dept St	12.00
Island Crk C	
Jewel Tea	31.50
Johns Manv	32.00
Jordan Motor	
Kans C Sou	
Kelly Spring	2.00
Kelsey-Hayes Wheel	5.12
Kelvinator	7.75
Kennecott	13.75
Kimberly Clark	
Kolster Rad	
Kresge (SS)	22.25
Kroger Groc	21.00
Lee Rub & T	2.25
Ligg & My "B"	
Liquid Carb	18.50
Loose Wil Bis	40.00
Louisiana Oil	
Louis G & E A	23.50
Louisville & Nash	34.00
Ludlum Steel	7.87
Mack Trucks	20.00
Magma Copper	
Marmon Mot	
Marshall Field	
May Dept St	
Mengel	
Miami Cop	4.00
Mich Steel	
Mid-Cont Pet	7.50
Midland St	10.25
Minn & St. L	
Mo Kan T	8.62
Mo Pac	14.37
Montgom Ward	12.50
Mother Lode	
Moto Met Gau	1.12
Motor Prod	
Motor Wheel	
Mullins Mfg	13.12
Murray Corp	7.12
Nash Motors	18.75
Natl Bellas Hess	3.00
Nat Biscuit	46.37
Nat Cash R A	17.87
Nat Dairy Pr	27.75
Nat Pow & Lgt	16.75
Nev Cons Cop	6.12
N. Y. Airbrake	
N. Y. Central	53.00
North Amer	38.50
North Pacific	23.37
Norwalk T & R	
Omnibus	
Otis Elev	25.50
Otis Steel	4.12
Packard Mot	5.12
Pan-Am Pet B	
Pathe Exch	.87
Pathe Exch A	3.75
Patino Min.	
Peerless Motor	
Penney (JC)	34.50
Penn R R	32.12
Phila R C & I	5.12
Phillips Pet	6.62
Pierce Pet	1.25
Pills. Flour	24.50
Pitts. Coal	
Pressed St. Car	
Pub Ser N. J.	63.00
Pullman	26.25
Pure Oil	6.25
Radio	13.50
Radio-Keith-O	7.62
Reading Co.	
Reming Rand	5.00
Reo Motor	4.00
Repub Steel	7.00
Reynolds Metals	11.50
Reynolds Spring	
Reynolds Tob B	38.75
Rich Oil Cal	
Rio Grand Oil	3.12
St. Jos Lead	12.25
St L San Fr	9.00
Schulte Ret S	
Sears Roebuck	42.75
Seneca Cop	.37
Snell Union	5.25
Simmons	13.00
Sinclair Cons	7.37
Skelly Oil	4.25
Snider Pack	
South Cal Ed	34.00
Southern Pac	50.25
Southern Rail	17.37
Sparks With.	4.00
Spicer Mfg.	
Stand Brands	15.37
St. Com. Tob	
St G & El	39.75
St Oil Cal	34.00
St Oil N. J.	34.50
St Oil N. Y.	
Stewart Warn	7.00
Studebaker	12.00
Tenn Corp	
Texas Corp	19.50
Texas G Sulph	28.00
Tex Pac C & O	3.00
Tex Pac L Tr	7.12
The Fair	
Third Natl Inv	
Tide Wat As	4.00
Tide Wat Oil	
Timk Det Axle	
Timk Roll B	23.62
Tob Prod	2.75
Truscon St	
Underwood Ell	27.00
Union Carbide	36.12
Union Pacific	104.00
Unit Aircraft	15.75
Unit Corp	14.00
Unit Gas & Im	22.87
U S Freight	
U S Ind Alc	32.37
U S Leath A	
U S Rubber	7.00
U S Steel	67.50
U S Steel Pfd	120.00
Univ Pipe & R	
Utilities P & L "A"	13.00
Vanadium	19.75
Wabash Ry	7.50
Warner Pict	7.00
Western Mary	8.50
Westing Air	18.75
West El & Mfg	46.25
White Motor	11.75
Willys Overl	3.00
Woolworth	57.00
Wright Aero	
Yellow T. & C	5.00
Young Sh & T	22.00
Airway Elec. Appliance	
Anaconda Wire	
Campbell Wyant	
National Steel	24.37
Socony Vacuum	14.75
International Shoe	43.25
Endicott Johnson	
Young S. & W.	13.00

Total Sales	801,855
Previous Day	1,556,740
Week Ago	761,860
Year Ago	1,001,290
Two Years Ago	
Jan. 1 to Date	489,271,588
Year Ago	699,104,414
Two Years Ago	968,042,900

NEW YORK CURB
(Closing Quotations)

Aeronautical Ind	
Ainsworth Mfg. (2½a)	
Alexander Ind	
Allied Power & Lt.	
Allison Drug A	
Allison Drug B	
Aluminum Co. Am	81.25
Am. Br. Bov. Fd.	
Am Com Pow A (.30)	3.00
Am Com Pow B	
Am Cyan B	5.00
Am & Fgn Pow War	8.12
Am Gas & Elec	44.12
Am Light & Trac	26.50
Am Solv & Chem	
Am Super Power	6.50
Am Super Power 1st pf	
Anglo Am Vot COD	
Arcturus Radio Tube	
Arkansas Nat Gas A	2.87
Asso Gas & El A	6.50
Aviation Corp Amer	
Bahia Corp	
Bellanca Aircraft Vtc	
Bliss E. W.	
Buff Niag & E P Pf	24.00
Butler Bros.	
Cam Co Vtc	
Cam Co Pf	
Can Marc Wireless	
Carib Syn	
Celanese Corp Am	
Central At States	
Cen States Elec	3.25
Chain Stores Stock	
Cities Service	7.62
Club Alum Uten	
Colon Oil	
Comw Edison	145.75
Comw & South War	.87
Comstock Tunnel	
Cons Cop Min	1.12
Cons Gas Util A	
Continental Oil Me Vtc	
Copper Range	
Cord Corp	6.87
Curtis Flying	
Curtiss Wright War	
Davenport Hosiery	
DeForest Radio	1.75
Detroit Aircraft	
Dow Chemical New	35.00
Durant Mot	1.00
Eastern Gas & Fuel	
El. Bond and Share	19.87
El Bond and Share Pf	80.00
Electric Share	
Emp. Gas & F 8% Pf	
Empire Pow	
Fairchild Aviation A	
Federal Screw	
Fokker Aircraft	
Ford Motor of Can. A	13.00
Ford Motor of Can. B	
Ford Motor France	
Ford Motor Ltd	8.75
Fourth Natl Inv	
Fox Theatre A	1.25
Gen Bak	
Goldman Sachs	2.87
Gulf Oil Corp Pa	50.50
Hall Lamp	
Hecla Mining	
Hiram Walker C & W	3.25
Hudson Bay M & S	2.87
Humble Oil & Ref	53.00
Imp Oil Can New	10.62
Internat Pet	10.25
Inter Super Pow	
Inter Util B	2.62
Lake Superior	
Lakey Fdy & Mach	2.00
Lehigh Coal & Nav	
Libby Mcn & Libby	
McCord Rad B	
Mid-West Util N	11.25
Midland Steel	
Mo. Kansas Pipe Line	2.12
Mohawk Hud Pow	
National Aviation	
National Baking	
Nat Family Stores	.37
Nat Pow & Lgt Pf	
Nat Pub Serv A	
National Trans	
Newmont Mining	17.12
Niagara Hud Pow	7.75
Niagara Hud P 'A' War	1.00
Niles Bem. Pond	
Nipissing Mines	
Noranda Mines	
North Am Aviation	
No Am Util Sec	
Northeastern Pow	
Northern States Pow A	
Ohio Coal	
Outboard Mot A	
Parke Davis	
Pennroad Corp	4.00
Penn Ohio Edis	
Petroleum Corp	
Pressed Metals	
Richman Bros	
Shattuck Denn	2.87
Sikorsky Aviation	
Sonora Products	
S E Pow & Lt	
Standard Motors	
Stand Oil Indiana	21.12
Stand Oil Kan	
Stand Oil Ky	16.12
Stand Oil Ohio	39.00
Stand Pow & Lt	
Stromberg Carlson	
Stutz Mot Car Am	14.00
Swift & Co New	22.50
Swift Int	
Texas Oil & Land	
Third Nat. Invest	
Transcont Air Trans	
Triplex Saf Glass	
United Gas	3.25
Un Lt & Pow A	11.12
U S Gypsum	
United Verde Ext	5.25
Util Pow Lt B Ctf	
Utility & Industries	
Vacuum Oil	
Vick Finance	
Woodley Petrol	
Yellow Taxi Cab N. Y	
Am Austin	
Central Pub Ser	3.75
Chat Phe Al Corp	
Nat Investors	3.00

MOONEY THEN AND NOW

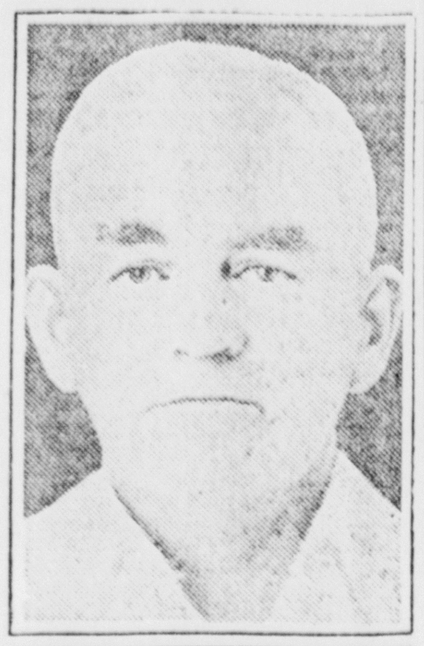

Tom Mooney, whose release from a California prison has long been sought, is shown at the top in his latest picture as he appears after his years in the penitentiary, and below as he looked when he was taken there following his conviction on charges of participating in the San Francisco bombing in 1916. The new picture has just been taken.

Bonds Still Climb In Lethargic Session

BOND MARKET AVERAGES.
(By The Associated Press)
(Copyright, 1931, Standard Statistics Co.)

	20 Ind'ls	20 Rr's	20 Ut's	60 Total
Today	73.5	80.5	90.2	81.4
Pre. Day	73.1	80.5	90.0	81.2
Week Ago	73.5	82.8	90.8	82.4
Month Ago	72.7	88.7	91.8	82.7
Year Ago	91.8	105.9	99.3	98.8
2 Yrs. Ago	91.7	102.0	96.5	96.7
3 Yrs. Ago	94.9	105.8	99.9	100.2
High 1931	90.4	105.7	101.5	98.7
Low 1931	69.7	80.1	89.5	80.0
High 1930	94.9	109.8	101.4	101.9
Low 1930	83.3	97.3	96.6	92.6

New York, Oct. 31. (AP)—The bond market continued to advance generally but moderately today. Trading for the most part was concentrated among a few representative loans.

The upturn was general but foreign loans scored many of the widest gains. Latin American issues were generally from 1 to 3 points higher at the close. Among the more active foreign bonds to close with such advances were Cuban 4½s, German 5½s, Chilean 6s of January 1961, several issues of Argentine 6s, Medellin 6½s and Montevideo 6s. United Kingdom 5½s held firm on a large turnover.

A striking feature of the last half hour was the activity in United States Treasury and Liberty Loans. This group developed a rising tendency during the first hour but the volume was moderate. Numerous large sales were recorded shortly before noon. The largest was $1,000,000 of fourth Liberty 4¼s.

Advance In Oils Comes to Rescue Of A Dull Curb

New York, Oct. 31. (AP)—An advance by the oils again came to the rescue of a dull curb market today. Changes in other directions were narrow and of little consequence, although the undertone was firm. Trading was moderately active at times and the turnover approximated 150,000 shares.

Suspension of drilling in east Texas for the next 15 days and word that Governor Sterling was expected to change the present proration arrangement from an allowable production of 150 barrels per well daily to an acreage basis directed speculative attention to the petroleum issues. Gulf rose to 51¼ and closed at 50½, up 1¼. Humble gained 2½, Standard of Ohio 1 and Standards of Indiana and Kentucky about half a point. In the pipe line companies, Cumberland rose 3 and Southern 2½.

Utilities were listless. Electric Bond and Share had a fairly large turnover, easing fractionally as profits were taken. Nothing of importance happened elsewhere in the group.

Calumet and Hecla Earnings Increase

New York, Oct. 31. (AP)—The Calumet and Hecla Consolidated Copper Co. today reported September quarter net loss of $651,126, against net loss of $217,443 in the September quarter last year.

Propaganda films which have been banned by the British board of film censors are being shown in six towns of England. The decisions of the board, which have no authority in law, are accepted generally by local authorities, but municipal councils with advanced socialist majorities have shown banned Russian propaganda films. West Ham recently accepted for exhibition "Storm Over Asia," a Russian film designed to propagate Communism, after the film board had rejected it.

Story of Edison

Edison, Too Old for Fighting, Volunteers His Genius for War Service.

EDITOR'S NOTE: This is the ninth of 12 exclusive stories on Thomas A. Edison by Major William Joseph Hammer, his scientific associate and lifelong friend, who reveals the human side of the great inventor.

BY WILLIAM J. HAMMER
Lifelong Friend and Scientific Associate of Thomas A. Edison, as Told to Willis J. Ballinger

When the World War broke out, Edison was approaching the Biblical allotment of three-score years and 10.

His life's work had been practically accomplished. Yet, while young men offered their bodies for their country, this man old in years volunteered a mind still young in creative capacity.

Edison was elected the honorary head of the Naval Advisory Board. His contributions during the World War were numerous and remarkable. Our collision with Germany had cut our industries off from many chemicals. Particularly were we short of carbolic acid, of which Edison was the largest user in the United States. Edison found out how to produce it synthetically, but he needed phenol for this purpose. He secured the co-operation of other interests, improved his process and turned out 7000 pounds of carbolic acid a day in 1915, from the phenol.

* * *

But this used up great quantities of phenol, and a shortage of phenol meant considerable suffering. In the first place it is an ingredient of aspirin. It threatened to cut us off from the consolation of music, for phenol is used in making phonographic records.

More imperative still, the chemical is vital to the making of picric acid, which is used for filling bombs.

With accustomed energy, the wizard of electricity turned chemist with tremendous success. He developed on a large scale the manufacture of phenol and, less than a year after America entered the war, there were 15 phenol plants turning out 64,146,499 pounds of the substance, valued at over $23,000,000.

* * *

There arose the great war problem of rubber. How were we going to shoe our ambulances? How were we going to find a substitute for a substance that has ramifications throughout our industrial life and which is also, a war necessity?

The United States consumes three-fourths of the world's rubber output and grows none of it. Here was a pretty problem, indeed. And it was one that taxed the genius of the grand old man to the limit.

We see him rearing golden rod 14 feet high. We see him getting a sap yield from this giant golden rod plant of six per cent.

"When I get eight per cent yield, the rubber problem is solved," he muttered determinedly.

But one secret of nature was stubborn even to the penetrating mind of an edison. To the day of his death, synthetic rubber baffled him. And it was a tantalizing bafflement. Only just a little more yield from that giant golden rod and America could snap her fingers at the foreign owners of the precious substance.

* * *

The world generally regards Edison's incandescent lamp as his greatest accomplishment. His favorite invention was undoubtedly the phonograph.

The "Jumbo" dynamo certainly baffled him more than any of his successful inventions. Up to the time of the "Jumbo," a dynamo could be lifted about by several men. Edison produced one weighing 30 tons, which a six-ton armature 350 revolutions a minute by means of a direct connected steam engine.

The dynamo is a device for translating the mechanical energy of a steam engine into electric energy.

The most efficient dynamo in the world at the time was the "Gramme," which had only an efficiency of 41 per cent, whereas the Edison dynamo translated 90 per cent of the steam power into electricity. The "Jumbo" dynamo solved the problem economically generating electricity on a huge scale.

* * *

Major Hammer named the Edison machine the "Jumbo" dynamo. The first two standard 30-ton "Jumbo" Edison dynamos to cross the ocean were shipped to the Holborn Viaduct Station in London on the Assyrian Monarch, of the Monarch Line. On its previous passage this boat had taken over from the London Zoological Garden "Jumbo," the famous elephant, the largest in captivity, purchased by P. T. Barnum for the circus. Hammer thought it appropriate to call the huge Edison dynamo "Jumbo," a name which has stuck to it since.

This invention "ran Edison and his associates ragged." The terrific strain of the centrifugal forces on the armature was so great that it often caused the copper bar windings to fly off and strike into the magnets. On one occasion the connecting rod of the engine was thrown across the room. Edison had to gold plate all contacts, as the heat caused oxidation. Day after day, night after night, a crew of perspiring men put up with the whims of Lady Dynamo until finally she was made to behave herself.

* * *

Edison's discovery of the principle of the phonograph was once described to Hammer by the inventor.

"On day," Edison said, "I was talking into a phone diaphragm, at the back of which was attached a needle. I was feeling the power of the sound waves on the needle when, all of a sudden, I raised my voice to a shout, and the needle stuck so hard that it drew blood from my finger.

"In an instant I recalled the principle of my automatic telegraph and wondered if I couldn't make a record of those sound waves and then have them retransmitted. I believed that I could make the thing talk back to me."

* * *

With his finger still feeling the prick of the needle on that diaphram, Edison sat down and quickly sketched in a model of the device that was to catch the sound waves. He drew a cylinder about which was to be wrapped tin foil, to which was attached a daphragm with a mouthpiece to talk into and a needle protruding in the back and touching the cylinder, which was turned by a crank. One of his assistants, James MacKenzie, the man who had taught Edison how to telegraph in his boyhood days and who was now a pensioned employe in his laboratory, looked at Edison's sketch and asked what it was for.

"What do you think it is for?" Edison asked.

Mac replied that it loked like a sausage filling machine.

"No," said Edison, "that is going to talk."

* * *

Now let us consider Edison as the unsucessful, interesting figure. The first patent Edison ever took out was in 1868, on his Vote Recorder. This device would enable Congress to register a vote in almost a minute and place the results immediately on the desk of every congressman.

Edison had high hopes in this, his first invention. There he was told that, "if there is one invention that is not wanted in Washington—that is the one." Congress argued that it would prevent filibustering when the minority desired to hold up undesirable legislation by repeated roll calls.

Edison took his first failure much to heart. He resolved that hence forth he would confine himself to making inventions for which there was a demand.

Edison at one time became interested in extracting electricity from coal. But his investigations were all failures.

At another time Edison became absorbed in the problems of flying. He became convinced that the future of aerial navigation would be determined by means of the helicopter—a form of flying machine that screws itself straight up into the air. He actually pattended a form of helicopter. It came to nothing.

These are only a few of his failures. He had many more. A mind as prolific as that of Edison was forever restless. It is self-evident that, with such an indefatigable worker and experimenter, there must have been failures, but what do they count when one considers his manifold successful inventions?

NEXT: Edison's school days. . . . Attempting to read an entire library of books. . . . . . "Scooping" the big city newspapers with his tiny Weekly Herald. . . . His shyness. . . . Decorated by France as a Commander of the Legion of Honor.

For
DRY WOOD OR COAL
CALL
Ford's Fuel Yard
Phone 1188

SHELL GASOLINE
Get a tank full today at
De Grand Motor Co.

DOAK URGES BATTLE ON LOAN "SHARKS"

Finance Men Told of $750,000,000 Annual Toll by "Bootleg Lenders."

Washington, Oct. 25—Secretary of Labor William N. Doak has declared that loan shark operations in the United States aggregate $750,000,000 annually.

The secretary addressed the members of the American Association of Personal Finance Companies and told them that it was "their responsibility to assist the law in combatting the loan shark by taking his business away from him."

Industrial Finance & Investment Corp.
Phone 1023 109 So. 7th Street
Member of American Association of Personal Finance Co's.
Family Loans

BOSTON COPPERS.

North Butte	.60
Quincy	3.00
Shawmut Assn.	9.25
Stone & Webster	18.62
Torrington	32.12
United Founders	2.87
Utah Metal	.31

GOVERNMENT BONDS.

New York, Oct. 31—Closing prices:
Liberty 3½s 32-47 99.
Liberty 1st 4¼s 32-47 101.10.
Liberty 4th 4¼s 33-38 101.9.
Treasury 4¼s 47-52 105.
Treasury 4s 44-54 101.14.
Treasury 3 3-4s 46-56 99.16.
Treasury 3 3-8s 1940-43 96.28.
Treasury 3 3-8s 43-47 96.26.
Treasury 3 3-8s 41-43 March 96.30.
Treasury 3 1-8s 46-49 93.10.
Treasury 3s 51-55 92.25.

FOREIGN EXCHANGES.

New York, Oct. 31.—Foreign exchanges easy. Great Britain in dollars, others in cents.

Great Britain demand, 3.82 3-4; cables, 3.83; 60 day bills, 3.87.

France demand, 3.92 7-8; cables, 3.93.

Italy demand, 5.15; cables, 5.15½.

Demands: Belgium, 13.91; Germany, 23.64; Holland, 40.30; Norway, 21.39; Sweden, 22.39; Denmark, 21.79; Switzerland, 19.47; Spain, 8.90; Portugal, 3.55; Greece, 1.28 3-4; Poland, 11.30; Czechoslovakia, 2.96½; Jugoslavia, 1.79½; Austria, 14.04; Rumania, .0059 3-4; Argentine, 23.48; Brazil, 6.25; Tokyo, 48.90; Shanghai, 32.25; Montreal, 89.87½; Mexico City (silver peso) 37.50.

MINNEAPOLIS GRAIN.

Minneapolis, Oct. 31.—Flour 15c higher; in car load lots, Family Patents 5.00 to 5.10 a barrel in 98 lb. cotton sacks. Shipments 36,042.

Bran 13.00 to 13.50.

Wheat No. 1 Northern 76 3-4 to 79 3-4; No. 1 Red Durum 63 to 64; Dec. 73 3-4; May 72¼.

Corn No. 3 Yellow 44 to 45.

Oats No. 3 White 24 3-4 to 25 3-4.

Flax No. 1. 1.39 to 1.44.

Classified Advertising

CLASSIFIED ADVERTISING RATE
Daily rate, consecutive insertions.

Rate per line	Charge	Cash
One Time	.16	.12
Three Times	.14	.10
Six Times	.12	.08

WHEN AND WHERE TO PLACE WANT ADS

The Classified Advertising Department is situated at
600-602 Ludington St.

These offices are open to receive advertisements from 8 a. m. to 6 p. m., daily. All ads received up until 6 p. m. will appear in editions the following day.

PHONE YOUR CLASSIFIED AD to 693

The ad taker will gladly assist you, if desired, so that the copy for your ad is prepared in such a manner as to bring the greatest results for you.

CLASSIFIED ADVERTISING INFORMATION

Errors in advertisements should be reported immediately. The Daily Press will not be responsible for more than one incorrect insertion.

All ads are restricted to their proper classification and to the regular Daily Press style of type. The publishers reserve the right to edit or reject any classified advertising copy.

Advertising ordered for irregular insertions takes the one time rate. No ad is taken for less than a basis of three lines. Count six average words to the line. An average word contains six letters.

Accounts unpaid after 20 days will not be granted further credit.

Charged ads will be received by telephone, and if paid at the Daily Press office within six days from the first day of insertion cash rates will be allowed.

Ads ordered for three or six times and stopped before expiration will be charged for only the number of times the ad appeared and adjustment made at the rate earned.

Societies and Lodges

Delta Lodge No. 195
Regular meeting 3rd Thursday each month

FOR SALE

DRY HARDWOOD SLABS $7.00, White Birch $6.00, Softwood $4.50, Ethel splint, Winter king and pocohontas coal. Call 1695. C-279

FOR SALE—A hunting camp. Good location, good fishing and hunting. Inquire of A. Barbeau, Ensign, Mich. 5203-300-12t.

FOR SALE—Large young blooded Bronze turkey toms, suitable for breeding. $6.00 each. Also taking orders for Thanksgiving turkeys. David Horning, Garden. 5233-303-3t.

FOR SALE—Farm, 47 acres, partly cleared, ½ mile east of Bark River. Good house, barn, chicken coop, electric lights. Albin H. Olson, Box 35, Bark River, Mich. 5192-304-3t.

FOR SALE—40 acre farm, all clear, with buildings. Bargain if taken at once. Inquire 206 N. 13th St. 5234-303-3t.

FOR SALE—Two good horses, harness and wagon. Inquire of Mike Barr, 435 Alger Ave., Manistique. 4448-303-3t.

FOR SALE—Young pigs, dressing about 100 pounds. Inquire of Leo Timler, cheese factory, Perkins. G-6096-305-2t.

FOR SALE—Peninsular gas range. Beauty. Cost $70. Sell for less than half. Write or inquire Box 16, R. F. D. 2, Manistique. G-6095-305-1t.

WOOD—Dry Hardwood $6.50. Dry softwood $4.50. Diamond Pole & Piling Co., Phone 1050. G-111.

FOR SALE—Lot and a one room house, one heater, one oil burner cookstove, some furniture. 305 S. 12th St. 5251-305-3t.

FOR SALE—30-30 rifle. $20.00. A real buy. Joe I. Perow, 618 Ludington St., Telephone 1720. 5255-305-3t.

FOR SALE—Florence automatic oil range. In very good condition. Inquire at 1103 Minnesota Ave., Gladstone. G-6098-305-1t.

WOOD FOR SALE—Split birch $7.00, mixed birch $6.00, round birch $5.00. Sawyer-Stoll, Tel. 502. 5236-303-3t.

FOR RENT

FOR RENT—4 rooms, lights, water and gas. Inquire 309 N. 14th St. 5249-305-3t.

FOR RENT—4 room upper flat, lights and water, at 1316 N. 16th St. Inquire 209 S. 16th St. 5256-305-3t.

FOR RENT—5 room downstairs, furnace bath and garage at 1021 First Ave. N. Phone 135. 5257-305-3t.

FOR RENT—4 room all modern apartment, partly furnished, at 408 S. 6th St. Telephone 1655-J. 5258-305-3t.

FOR RENT—Modern home, furnished or unfurnished, good location, rent reasonable. 216 S. 5th St. 5254-305-3t.

FOR RENT—Furnished room in modern apartment in downtown business district. Phone 1457 or 1544. 5252-305-3.t

FOR RENT—4 furnished rooms for light housekeeping at 214 N. 11th St. $12. a mo. Inquire 210 N. 11th St. 5246-304-3t.

FOR RENT—Nice large front room, running water, hot and cold, suitable for 1 or 2 persons. Inquire 327 S. 7th St. 5245-304-3t.

FOR RENT—Modern, heated furnished rooms for light housekeeping. 207 N 14th St. 5242-304-6t.

FOR RENT—5 room house with bath at 205 Ogden Ave. Call 624-J. 5240-304-3t.

FOR RENT—Five room apartment, modern, furnished and heated. 1110 Eighth Ave. S. 5226-303-3t.

FOR RENT—3 light housekeeping rooms Heated. 513 S. 13th St. Phone 540-W. 5237-303-3t.

FOR RENT—Furnished rooms for light housekeeping. 327 N. 12th St. Telephone 619-W. 5215-302-6t.

FOR RENT—Modern 4 and 5 room upper flats, also garage. 224 N. 19th St. Telephone 109-J. 5213-301-6t.

FOR RENT—8 room modern house in rear of Richer's Meat Market. $20. per month. Telephone 161. 5155-294-12t.

Ferry Schedule

Automobile Car Ferry Service
Straits of Mackinac

Two boats will operate as follows on Central Standard Time:
Leave Mackinaw City—6 a. m., 7:30 a. m., 9 a. m., 10:30 a. m., 12 noon, 1:30 p. m., 3 p. m., 4:30 p. m., 6 p. m., 7:30 p. m. and 9 p. m.

Leave St. Ignace—6 a. m., 7:30 a. m., 9 a. m., 10:30 a. m., 12 noon, 1:30 p. m., 3 p. m., 4:30 p. m., 6 p. m., 7:30 p. m. and 9 p. m.

Effective November 10, three boats will be operated at the straits to accommodate the traffic during the hunting season. Day and night service will be maintained regardless of schedule until all hunters are taken care of.

Business and Professional Service

"You'll Like Our Work"
MEIERS SIGNS
Studio 421 So. 13th St.
Phone 1433 Escanaba, Mich.

W. L. LEONBERGER
CHIROPRACTOR
Sulphur Bath
Over Lang & Hess Music Store
PHONE 303-W

Gladstone Furniture Shop
Upholstering, Repairing, Crating, Refinishing.
Right Prices Work Guaranteed
Phone 6 608 Wisconsin
"SEE US FIRST"

Private Tutoring
All Grammar and High School Subjects and French. College Graduate. Best of References.
Morris Alpervitz
907 S. 10th St. Tel. 1954

WANTED

WANTED—Full or part-time work, store or office, by young woman, eight years general office experience. Tel 412-W. 5253-305-3t.

WANTED—To exchange Minneapolis residence for one in Gladstone. G-6097-305-3t.

WANTED—Experienced car route meat salesman by large packer for Escanaba-Marquette territory. This good opportunity right man, but must show results, married man preferred. Apply C. Morley, Delta Hotel, Escanaba, Monday. 5248-304-2t.

WANTED—Competent waitress. Address XYZ, Care Daily Press, Gladstone. G-6093-304-3t.

WANTED—Position by young lady experienced in stenography, bookkeeping and clerking. Write Box 5209 Care Press. 5209-301-6t.

A. W. SUNDWICK, Piano Tuner, is in the city. For appointment call Lang & Hess Music Shop, Telephone 461 or 1630-J. 5169-296-12t.

WANTED—Position in private home by woman with boy ten years old. Will leave town. Write Box 5221 Care of Press. 5221-302-6t.

Suzanne To Study Players

In her new role as dress designer Mlle. Suzanne Lenglen will study the effect of movement as mannequins play tennis on a court in the building where she has her shop in Paris. She declares that while many dress models are beautiful and graceful so long as the wearers move slowly as mannequins do, the charm of the dress is gone when she moves abruptly. Movement will be the master idea of her creation, she says.

Artist Called From Pallette To Head Capital Police Force

"Happy" Glassford . . . His knowledge of police work was limited . . . to the fact that he had been arrested . . . But he hopes to bring order and discipline to the Capital's police problem . . . He brings a brilliant war record and a lot of common sense to the job.

BY RODNEY DUTCHER
NEA Service Writer

Washington—"Happy" Glassford is perhaps the most unusual chief of police any large city ever had.

As Brigadier-General Pelham D. Glassford he was the youngest American general of the line during the war.

As a talented artist, he retired from the Army last July at the age of 47 to enjoy the rest of his life painting pictures.

But they wanted a man to reorganize and revitalize the demoralized police force of the capital, so they picked on this man whose lifelong smile and consistent friendliness have caused him to be tagged as "Happy" ever since his days at West Point.

Well—He's Been Arrested.

Glassford didn't like that idea much when his old friend and superior, Major General Herbert B. Crosby, who is the District of Columbia commissioner in charge of police affairs, put it up to him. But he consented finally on the theory that the job promised plenty of "fun and action."

Action, energy and never-failing good humor are his weapons as he takes over this really tough job. Of police experience he has had none whatever.

"What do you know about police forces?" he was asked.

"Well," he pondered, and then suddenly brightening, "I've been arrested. Once I drove through a stop signal and another time I was arrested for speeding on my motorcycle."

He thinks he can rely importantly on "common sense" to carry him through. He expects to see to it that both the police and the people here get a square deal from each other. He believes you can put morale and efficiency into a police force as easily as you can instill it into an army.

Faces Tough Task.

It's a tough job. The capital city's police prestige is near the bottom, thanks to third degree scandals, frameup scandals, and many other assorted scandals. Crosby wanted a chief who would "sell the force to the public" and appease the Congressmen whose favorite sport is to "expose" the Washington police.

"Happy" is six feet and three inches tall, wiry, blonde and youthful.

He was born in New Mexico and his home is in Arizona, where he was recently offered the post of state adjutant-general and where he has a ranch. His father was an army officer and he was an art student here in his youth.

At the age of 17 he entered West Point and was the youngest member of the graduating class of 1904. He has always served in the Field Artillery—in the United States, the Philippines, Hawaii, the Mexican border and France. He has been an instructor and an assistant professor at West Point.

He was commandant of the Saumur artillery school in France, served in the Chateau-Thierry campaign and was made a brigadier-general when placed in command of the 51st Field Artillery brigade and sent to the front lines. There he won a distinguished service medal for "high military attainments and unceasing energy" and "rendering invaluable service to the A. E. F." He was wounded and received a silver star citation in 26th Division orders for gallantry in action.

"My idea of discipline is not the kind obtained by oppression or coercion," says Glassford.

"Discipline to me means getting subordinates into a frame of mind where they are not only willing, but eager, to carry out instructions. Discipline resulting from fear of punishment is the worst kind of discipline, although every commanding officer must insist that his orders be carried out."

Experience has taught that the police department is fundamentally honest. It is a fair cross section of society and is composed largely of honest, intelligent men. —Col. Henry Barrett Chamberlain, operating director, Chicago Crime Commission.

Hermansville Club Members Do Well at Potato Show

Hermansville, Oct. 30, (Special)—That the Hermansville Smith-Hughes and 4-H Club boys were successful at the recent Potato Show held at Marquette, October 20-22 is shown by their winnings.

These winnings were: Glenn Slucter, second prize, Russet Rurals Smith-Hughes Class, $8.00; Lynn Slucter, 1st club sample, Russet Rurals, $3.00; Arthur Secore, 2nd club sample, Russet Rurals, $2.00; Walter Cudnofsky, 3rd club sample, $1.00; Donald Raiche, Russet Rurals, $1.00; Woodrow Trudell, Russet Rurals, $.50; Sylvester Cudnopky, Russet Rurals, $.50.

Mitchell Trudell placed second in Smith-Hughes judging in a class of 45 entrants, winning $2; Lynn Slucter, Clyde Gamash, Woodrow Trudell placed first as 4-H Club potato judges and won $5.00.

The Smith-Hughes judging team composed of Mitchell Trudell, Donald Raiche, Arthur Secore placed fourth losing by close scores to Escanaba, Trenary, Iron River which placed in the order mentioned. They won over Republic and Stephenson by good scores. Hermansville had only four entrants in Smith-Hughes judging while those winning the first three places had ten entrants.

Besides the above the boys also placed in potato grading, the results of which have not as yet been received.

Guy P. Williams, head of the agricultural department in our local school is to be congratulated on the work his boys have done.

Personal News.

Mrs. W. H. McMulkin, of Manistique, visited at the home of David Downey, Friday. Saturday, she and Miss Sarah E. Downey drove to Houghton where they visited with Mr. McMulkin who is employed in that city. They were accompanied by Miss Elsie Abramson, teacher at the local school, who visited her parents in Laurium.

Mrs. Martha Jensen and daughter, Marie, motored to Antigo, Wis., where they visited at the home of Mr. and Mrs. Earl Juhl. Mrs. Juhl was known as Berrice Jensen, of this city, before her marriage.

Miss Germaine Harrington, teacher at the local school, spent the week-end with her mother in Ishpeming.

Mr. and Mrs. Len Swafford motored to East Jordan, Friday where they spent the week-end with several of their friends and relatives.

Mr. and Mrs. Francis Zimmerman, and family, have returned from a few days visit at the home of Mr. and Mrs. Nick Stroken, of Manistique.

Mr. and Mrs. Raymond Goodreau and daughter, Patricia Ann, spent a few days at the home of Mr. and Mrs. Albin Nelson, of Escanaba.

Mrs. Harold Allen, and children, of Joliet, Illinois, is spending several days at the homes of Mr. and Mrs. A. D. Provancher and Mr. and Mrs. E. E. Allen.

Among the Hermansville callers at Iron Mountain, Saturday, were: Mrs. I. W. Rowell, Mrs. K. F. Harrington, Mrs. John Murrie, Mrs. Henry Lombard, Mrs. J. K. Parish and daughter, Sally, Mrs. E. E. Allen and daughters, Ione and Naomi, Miss Vernette Panzson, Miss Stella Donovan, Mr. and Mrs. Charles Schwichtenberg, Miss Olive Marcoe and Mrs. Thomas Doran.

Miss Evelyn Hanson, of St. Paul, is visiting at the home of her parents, Mr. and Mrs. Hans Hanson.

Mesdames George Powell, M. Kessler and A. Hills were guests at the home of Mr. and Mrs. Raymond Goodreau, Sunday evening.

Miss Evelyn Bellmore, accompanied by Laurence Goetz, of Goetzville, are visiting at the home of Mr. and Mrs. Ed. Panzson.

Miss Stella Donovan was a guest at the home of Mr. and Mrs. John Schiska, of Norway, Sunday.

Leo Gendron of Iron Mountain, was a recent guest at the Sturm home.

Mr. and Mrs. Al St. Johns, of Antigo, Wis., were week-end visitors at the home of Mr. and Mrs. Charles Schwartz.

Mrs. G. W. Earle has returned from a few weeks visit with relatives in Fond du Lac.

Mr. and Mrs. Herman Bellmore and family, of Iron Mountain, were guests at the home of Mr. and Mrs. Ed. Panzson, Wednesday.

Mr. and Mrs. A. Arnoldi, of Norway, visited with their daughter, Rose, who is employed in the general offices of the Lakeside Company.

STANLEY CLAUSEN MANAGER

MANISTIQUE

PHONE 155 TEEPLE BLDG.

BRIEFLY TOLD

Pythian Sisters—There will be a regular meeting of the Pythian sisters Monday evening in the Knights of Pythias hall at 8:00 o'clock. A social hour and refreshments will follow the business meeting. All members are urged to be present.

* * *

Welfare Committee Notice—There will be a meeting of the Child Welfare Committee of the Manistique Women's Club at the home of Mrs. R. B. Waddell on Monday evening, Nov. 2, at 7:30 o'clock.

* * *

Young Woman's Guild—The Young Woman's Guild of the Presbyterian church will meet next Tuesday evening, Nov. 3, at 8:00 in the church parlors. Hostesses will be Mrs. Lee Stewart and Mrs. Herbert K. Peterson. Mrs. A. F. Hall and Mrs. George A. Shaw will have charge of the studying of "India Looks to Her Future."

* * *

Aid Meeting—The Methodist Ladies' Aid society will meet Wednesday afternoon, Nov. 4, in the church parlors with Mrs. A. H. Winn, Mrs. A. Sidbeck, and Mrs. Ed Hughson as hostesses.

* * *

W. B. A. Meeting—The Woman's Benefit Association will meet next Tuesday evening at the home of Mrs. Henry Jahn on Walnut street. All members are urged to be present.

Gives List of Rural Teachers and Boards

Names of rural school teachers in the various townships of the county and members of the boards of education were recently disclosed in a folder gotten out by W. T. S. Cornell, county school commissioner. Names of city teachers are also included but as they have been published before, are not printed herewith.

The personal of the several township boards and teaching staffs are as follows:

Doyle—Board of Education, John Bergman, president; William Rice, secretary; James Hubble, treasurer; August Carlson, and John Reid. Teachers—Grace Jewett, Catherine Sypher, Winifred Orr, Helen Gayar, Linnea Walli.

Germfask—Board of Education, Neil McEachern, president; D. F. Morrison, secretary; Allen Macauley, treasurer, Charles Cornell, and John Doran. Teachers—Fred H. Reath, Mary S. Reath, Myrtle Young, Aune Loytimako, Frances Tovey.

Hiawatha—Board of Education, William Sine, president; Kenneth M. Hyland, secretary; Charles Howard, treasurer; Wesley Kepler, and William Wieland. Teachers—Leona S. Linderoth, Gladys Guest, Elizabeth Byers, Myrtle Wierenga.

Inwood—Board of Education, Otto Winkel, president; Joseph Griffin, secretary; Frank Wilford, treasurer; Gordon Wolfe, and Herbert Olson. Teachers—W. H. Johnson, supt., Renetta Johnson, principal, William Collins, Clarabell Jordell, Gertrude Mattson, Nellie Haindl, Ida Stevenson, Jennie Elliott.

Manistique—Board of Education, C. H. Yoder, president; James Arrowood, secretary; Charles E. Hamiel, treasurer; Jacob Kandell, Dolph Anderson. Teachers—Gladys Backwell, Delia Willman, Elizabeth Brusie, Mary Newton and Elsie Kreuziger.

Mueller—Board of Education, John Goudreau, president; William F. Bauers, secretary; John Hunter, treasurer; Peter Olson and Richard Anderson. Teachers—Agnes Goudreau, Kathryn Beal, Olive McClay.

Seney—Board of Education, C. E. Smith, president; Pearl Smith, secretary; Albert Nelson, treasurer; Frank Bell, and Hazel Smith. Teachers—Eldred G. Collick, Mamie Taylor.

Thompson — Joseph Hoholik, president; Noel Hursh, secretary; John Olson, treasurer; Florabel Stanley, and Joseph Hursh. Teachers—John M. Walker, Frances Jenks.

Family 37 Feet Tall

Claiming to be the tallest family in England, the Smiths of Engham, father, mother and four children, have a total height of 37 feet. The father is 6 feet, the mother about 5 feet 6 inches. One son is 6 feet 3½ inches; the only daughter, Ruby, is the same height, and can lift a nine-gallon cask of water; another son is 6 feet 4 inches, and the shortest of the children is Edward, who is only 6 feet 3 inches.

WOMEN TO HEAR NOTED WRITER

Miss Miriam Monger To Be Guest Speaker At Woman's Club Tues.

The next meeting of the Manistique Women's club will be held Tuesday afternoon at three o'clock at the Elks' temple with Miss Miriam Monger, pianist, vocalist, and novelist as the guest speaker. The meeting originally scheduled for Tuesday will be held over until Tuesday, December 1.

"Books and Authorship" will be the subject of Miss Monger's address. Miriam Monger's career is both varied and colorful. Born in a little Iowa town, she began to write very early, forgot her literary ambitions for music, trained for the opera and became a concert singer.

While touring she again began to write and has published two novels, "Diana of the North Country" and "A Midland Saga." Critics of note have compared the former with the works of Charles Dickens, the Bronte sisters, and George Eliot.

An eastern reviewer has this to say of her second book—"A Midland Saga might have come from the pen of Thomas Hardy, for Miss Monger writes with the same vivid portraiture, clear characterization and dramatic intensity that characterizes Hardy's novels."

Miss Monger is a member of the Society of Midland Authors, the only club of its kind in America with the exception of the Algonquin club of New York City. In their clubroom at the Sherman hotel, authors of national and international fame are entertained as guests.

In her talk she will refer to many of these celebrities and among other interesting comments on critics and writers, will quote Prof. Harry Breasted's delightful summing up of Sinclair Lewis. Her address, however, deals chiefly with her personal experiences as a writer. She asserts that her own admissions are as self-revealing as the Memoirs of Anatole France.

The musical program will consist of piano solos by Mrs. W. H. Summers, a sister of Miss Monger. Refreshments and a social hour will take place after the program.

Ed. Hagquist Wins 4th Class Prize in In Local Contest

Ed. Hagquist, 315 Houghton avenue, was declared winner in class number 4 of the Better Homes and Garden contest conducted under the supervision of the Clean-Up and Paint-Up committee of the Manistique Chamber of Commerce. Anthony Bucsh was a close second, judges for the fourth class turning in a score card of 98 per cent for Hagquist and 95 per cent for Bucsh. The decision was based upon the condition of the curbing, shrubbery, flowers, driveway, garage, architecture, and the painting, general appearance and condition of the resident. The fourth class included property with an assessed valuation from $1501 to $2,000 and had 19 entrants.

Thus far winners in the first, second, and fourth classes have been decided. Judges in the third class did not complete their work on schedule time, but their selections will be finished sometime this week.

Other class 4 winners are Peter Highlund, 228 Chippewa vanue, third; L. C. Harbin, Terrace avenue, fourth; Mrs. P. M. Hoholik, 311 Houghton avenue, fifth; and Mrs. V. J. Martin, 134 Mackinac avenue, sixth. Cash awards are $35 for first prize, $25 for second, $20 for third, $15 for fourth, $10 for fifth, and $5 for sixth prize. Prize money for all six classes total $710, including the grand championship prize of $50. The Manistique Chamber of Commerce donated $500 and The Manistique Bank $210.

BOWLING NOTES

Ray Prine's Browns took two out of three games from the Pirates with Roberts and Crawford showing the way for the victors and Kelly proving the leading kegler for the Pirates. The score:

Browns			
Roberts	171	163	197
Strom	153	115	100
Chittenden	141	159	184
Crawford	153	197	176
Prine	135	137	179
Handicap	75	75	75
Total	828	846	911

Pirates			
Hockstad	176	141	148
Kelly	187	163	171
Weber	168	166	155
Tucker	163	171	146
E. Bucsh	178	126	131
Handicap	41	41	41
Total	913	808	792

Probably the most common of all antagonisms arises from one man's taking a seat beside you on a train, a seat to which he is completely entitled.
—Robert Benchley, dramatic critic.

Press Want Ads Cost Little, Accomplish Much

CITY BRIEFS

Mrs. J. Mutart is leaving this morning for Auburn where she will spend the winter with her daughter, Mrs. T. W. Pawley.

Mr. and Mrs. Sherman Dewey moved yesterday from their home on Manistique avenue to their new residence on South Third street.

Mrs. Joseph Turpin and mother, Mrs. Emma Johnston, accompanied Mrs. John Olson, Thompson, who left for Chicago yesterday, as far as Green Bay where they will visit for ten days with relatives and friends.

Mr. and Mrs. Bert Paige are visiting in Naubinway today with George Paige, Mr. Paige's father.

Judge and Mrs. W. G. Stephens and Mr. and Mrs. R. L. Gooch are spending the week-end in Traverse City with friends.

Mr. Arthur Voss and daughter, and Mrs. L. B. Auld arrived in the city Friday accompanied by Mr. and Mrs. Carl Krause who have been visiting for the past two months in Chicago and Milwaukee.

Mr. and Mrs. William Norton, Mrs. Joseph Martin, Mrs. A. Hough, Mrs. Rose Boudreau and Mrs. Ernest Cournaya motored to Escanaba Wednesday on business.

Mrs. W. A. Ransom of Harbor Springs has been a guest this past week of Mr. and Mrs. Harry English, Houghton avenue.

Ed LaVoy, Marinette, was a visitor in the city on business this week.

Miss Helen McDonough is now working at the Lauerman store.

Miss Laura Williams, county treasurer, visited last week in Menominee and Marinette. Miss Elsie Lofgren substituted for Miss Williams during her absence.

Miss Viola Ekstrom returned to the city Wednesday after spending the past 10 days visiting with friends in Detroit.

Among the patients dismissed yesterday from the Shaw hospital are Mrs. Homminger of Nahma, James Holland and Robert Stroude.

Larry Hastings submitted to an operation for appendicitis at the Shaw hospital Thursday morning.

Hon. Chase S. Osborn, former governor of Michigan, and Miss Stella Osborn visited in the city Wednesday enroute to Chicago.

Paul Rokosky of Garden was admitted to the Shaw hospital Thursday as a medical patient.

Mr. and Mrs. Wilbur Hughson, Minneapolis, arrived in the city Friday night for a visit with Mr. Hughson's parents, Mr. and Mrs. John Hughson, South Second street.

Miss Anna Oberg was admitted yesterday morning and Mrs. Loyd Raredon was admitted Thursday as medical patients in the Shaw hospital.

Elks Ladies Divide Bowling Matches

All teams in the Lady Elks Bowling league are still on an even basis with a 500 percentage after the first week of bowling. All of the two game matches were divided. The Trojans rolled against the Badgers, the Victors against the Wolverines, and the All Stars against the Gophers. Mrs. A. F. Hall had the highest single game, her count being 170.

Games for this week are as follows:

Monday—Wolverines vs. Trojans.

Thursday—Badgers vs. All Stars.

Friday—Gophers vs. Victors.

Local Boxers Train Under Buck Jackson

Local amateur pugilists who are anxious to give a good account of themselves Tuesday evening at the Manistique Athletic club shows are training hard under the tutelage of "Buck" Jackson, former heavyweight sensation of this city. The boys are holding their workouts at the high school gymnasium. Those in the Jackson stable are Theron Southard, Norman Jahn, Herb Anderson, and Ernie Jacobs.

Ed Toyra, another local boxer, is conditioning himself on his own hook. He has had considerable experience in amateur boxing circles in Detroit and is anxious to show local fans his wares.

WANTED
Reliable girl or woman
for general housework
during November
Phone 321-S

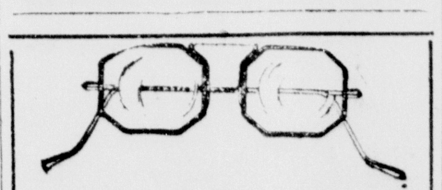
Eyes Refracted
GLASSES
Properly Fitted
by
P. P. Stamness
Manistique

BOWLERS BOOST LOOP AVERAGES

Rexalls, Lions, Tigers, Take Lead; Tatum In League Lead

Members of the Elk's Bowling League hit the maples with a vengeance during the week, and the weighted average for the entire league slipped up a few notches and now rests at 150. Tatum led the assault with a grand average of 205 for four games, slipping off three games over the 200 mark. McNamara adjusted his long range sights long enough to gather a neat average of 192, while Mulrooney and Walt Drevdahl followed with averages of 184.

The Rexalls, Lions, and Tigers have taken the lead in team standing, with the Paper Makers, Yanks, Browns and Giants one game behind the leaders.

Due to his stellar work during the week, Tatum finds himself leading the individual standing with Quick, Hall, and McNamara following in the order named.

The schedule for the third week of the schedule is as follows:

Monday—Rexalls vs. Pirates.
Tuesday—Southpaws vs. Tigers.
Wednesday—Lions vs. Cubs.
Thursday—Browns vs. Giants.

The Browns and Giants game was scheduled for Friday evening, but due to the district deputy coming on this evening, the above match is being advanced a day. The Paper Makers and Yanks scheduled for Sunday afternoon have postponed their match until a later date.

Team Standing

Team	W.	L.	PCT.
Tigers	4	2	.667
Rexalls	4	2	.667
Lions	4	2	.667
Paper Makers	3	3	.500
Yanks	3	3	.500
Browns	3	3	.500
Giants	3	3	.500
Cubs	2	4	.333
Southpaws	2	4	.333
Pirates	2	4	.333

Frankovich Rites to Be Held Tues.

Funeral services for Mrs. George Frankovich, Sr., pioneer resident of this city who passed away at her home, 221 North Cedar street, Wednesday evening, will be held Tuesday morning at eight o'clock at St. Frances de Sales church. Rev. B. J. P. Scheyers will sing the requiem high mass. Mrs. Frankovich had been in fairly good health until five days previous to her death.

The deceased was born in Nova Lipa, Austria, on December 25, 1863 and came to this city on October 8, 1887, while still a young woman. On October 31 of the same year she was united in marriage to George Frankovich who still survives her. She was a devout member of the Catholic church and a member of St. Anne's society. Two daughters and two sons preceded her in death.

Besides her husband, the deceased is survived by four daughters, Mrs. Joe Korenich, Mrs. Nick Frankovich, and Miss Anna, all of this city, and Mrs. Marcus Burnis, of Trout Lake; two sons, Frank Frankovich, Stanford, Montana, and George, Jr., of Manistique. Fifteen grandchildren also survive.

A brother of Mrs. Frankovich will arrive Monday morning from Wenchette, Washington, to attend the funeral and Mr. and Mrs. Frank Frankovich arrived in the city Friday morning. Gunnarson & Kefauver, local morticians, will conduct the funeral.

WE SATISFY
That's Why We're Kept Busy. Cut, Trim, and Make at
Lowest Prices
Come in NOW and see our Fall and Winter Samples.
MARTIN JOHNSON
Custom Tailors

GERO THEATRE
Sunday and Monday
Stan Laurel and Sam Hardy
in
"PARDON US"
ALSO KNUTE ROCKNE IN "FLYING FEET"
Bert Wheeler and Robt: Woolsey in Comedy "Oh Cleopatra!"

SOCIAL

Entertained

Miss Elsie McNally entertained a number of her friends at a Hallowe'en party Friday evening at the home of her sister, Mrs. Harold Hughson, 705 Manistique avenue.

Bunco and five hundred were played. The awards for 500 going to Mrs. T. McNally first, and consolation to Mrs. Al Sendenberg. In bunco Miss Almeda Arrowood won first and Miss Ingrid Stoor, consolation.

The house was beautifully decorated with lanterns, silhouettes, pumpkins and crepe paper. Appropriate Hallowe'en games were played after which a delicious luncheon was served.

* * *

Bridge Club

Mrs. John McNamara was hostess to her bridge club Thursday afternoon at her home. Two tables of bridge were in play with Mrs. Harold McNamara receiving high and Mrs. M. Fagan, second high. Mrs. McPherson was a guest of the club. Delicious refreshments were served after the card games, with decorations carried out in a color scheme of orange and black.

* * *

Wedding Announcement

An announcement of much interest to her many friends in this city is the marriage of Miss Helen Laura Leach, daughter of the Rev. Frederick R. Leach, former pastor of the First Baptist church here, to Philip Renshaw of Seattle, which took place in Bremerton, Wash., on Saturday, Oct. 24.

The ceremony was performed in the First Baptist church with 150 guests witnessing the happy union. A reception was held at the home of the bride's parents, Rev. and Mrs. Leach, for the bridal party and out-of-town guests after which Mr. and Mrs. Renshaw left for a short honeymoon trip. They will be at home after Nov. 1 at 324 46th street north, Seattle.

* * *

Hallowe'en Party

One hundred and fifty people attended the Hallowe'en masquerade given by the Rebekahs in the Odd Fellow hall Friday evening. The prizes for the best costumes were awarded to Mis Aileen Boyd for the ladies best costume and to Mrs. C. Cowman for the second best. Among the men, Elmer Tuffneau received first prize and Herman Anderson second. Music for dancing was furnished by the Lindstrom brothers.

THEATRES

GERO

You don't have to consult a numerologist to find that 44633 and 44634 are good laugh numbers, for Laurel and Hardy prove it in "Pardon Us," which opens today at the Gero Theatre. This pair of riotous funsters appear in grey denims and cut their comic capers in the shadow of prison walls in their first feature-length comedy.

Press Want Ads Cost Little, Accomplish Much.

CALL A CAB
For Fast, Efficient, Cheap transportation to Any Part of the City
Phone 202-S
We Meet All Trains
JAKE WEBER

Service Charges on Checking Accounts Changed by Banks

A revised schedule of service has been adopted by the local banks, and instead of the flat monthly charge which has heretofore been made against checking accounts which dropped below a certain sum at any time during the month, the new schedule will be based on the average balance carried and the number of checks drawn during the month.

The small checking account which draws a great many checks will be charged a reasonable sum to partly cover the actual expense of the account, and charges will also be made for collecting out-of-town checks and coupons, which service has heretofore been given free by the banks at considerable expense to themselves.

The charges under the new schedule are considerably less than city banks charge for the same services.

The universal habit of paying by check has developed a large number of bank customers who use the banks simply for their convenience in paying bills and the work involved has grown to such proportions that the banks are now requiring that the customer carry enough balance for the account to pay its way, or else pay a reasonable service charge to cover the expense of handling the account.

Now read the Classified page.

Don't Forget
Kaap's Candies
They are better because they are Fresh Every Week at
LA FOILLES

Oh! What a PENNY will do
Listen for Radio Broadcasts to tell you—Nov. 2-6
225 Stations
The A. S. Putnam Stores
THE Rexall DRUG STORE

Chicken and Plenty Of It On Today's Bill of Fare
A Three Course Tasty Dinner for 75c
Also Choice of Turkey
THE LIBERTY CAFE
The Restaurant of Service and Satisfaction

The Manistique Bank
Manistique, Mich.
Established 1889
Capital $50,000.00
Surplus $70,000.00

Rangers Play Ishpeming in Charity Game Today

TEAMS EAGER FOR BIG SCRAP

Escanabans Want Revenge From Hematite Grid Squadron

A capacity crowd of enthusiastic football fans are expected to be on hand at 2:30 this afternoon when the rejuvenated Rangers of Escanaba meet the Ishpeming City football team in a return battle at the Escanaba athletic field. Last week the two teams battled to a 7 to 7 tie at the Marquette county city and Ranger players and followers seek revenge victory today. The Escanaba team was favored to cop the first meeting between the teams but the Ishpeming team put up a strong defense and the Rangers were forced to be satisfied with a tie game.

Proceeds from today's game will be used for charitable work this winter by the American Legion of this city who are sponsoring this charity game. The fans not only will be treated to a good football attraction but they will be able to do their bit towards relieving the miseries of unemployment. The more paid admissions that are received means the more empty stomachs that will be filled this winter and the more cold bodies that will be clothed.

Rangers Are Eager

However, the football game probably will be enticement enough for most football fans in Delta county and surrounding territories. Both teams are in the peninsula league with the Rangers in third place and the Hematites in fourth.

That the Rangers are exceptionally eager for victory was noticeable in practice sessions this week. Full squads reported every night and the workouts were run off with a zip that promises great things for today. The Escanabans are not making any secret of the facst that they believe they can defeat the Hematites. Rangers insist that only bad breaks kept them from licking Ishpeming last Sunday.

Although Coach Thompson did not indicate his probable starting lineup for today's game, it is believed that most of the old regulars with the exception of Sutter will get the opening call. Sutter is out of the lineup with an injured shoulder and his place will be filled Johnny Garver, stalwart former Michigan State tackle.

Escanaba fans will see in action today another old favorite who has not been with the Rangers very long. He is Johnny Andrews who played quarterback with the Red Birds last year. Andrews has been in Seattle, Washington, the past half year and just recently returned to this city. He did not play at Ishpeming because of the fact that he had not been with the squad long enough to learn the backfield signals. Besides being a good ball carrier and passer, Andrews will bolster the lineup because of his expert blocking.

The American Legion drum and bugle corps will be on hand to treat the fans with a parade and musical accompaniment at the game.

The game will be described via the loud speaker. The broadcast will consist of explanation of plays and identification of players.

Clem Flanagan will referee with Edward Edick umpire and Earl Williams head linesman.

Cornell College Whips Columbia

Ithaca, N. Y., Oct. 31 (AP)—Cornell whipped Columbia, 13 to 0, today in the race for eastern football championship honors, due chiefly to the shining all-around brilliance of two fiery youngsters, Johnny Ferraro of Buffalo, N. Y., sophomore halfback, and Jose Martinez-Zorrilla of Jalisco, Mexico, spectacular end rush.

These two gridiron dynamos combined to furnish driving force to Cornell's attack as well as to fortify its defense in two of the finest individual performances witnessed in many years on historic Schoellkopf Field. They accounted for both Cornell touchdowns and the younger member of the famous Martinez-Zorrilla clan made life miserable all afternoon for Columbia's renowned captain, Ralph Hewitt.

Walker Wins Fight For Large Budget

New York, Oct. 31 (AP)—Overcoming the city comptroller's spirited opposition, Mayor Walker won the approval tonight of the board of estimate and apportionment for a 1932 municipal budget of $631,266,297.97—the largest in history.

Comproller Charles W. Berry, who first angered the mayor by a statement that a reduction of $14,000,000 was possible, carried his fight into a series of meetings in which none of his recommendations for budget slashes was accepted.

On motion of the mayor the board endorsed the budget over a negative vote by Berry and directed it sent to the board of aldermen for final adoption. The latter board must pass on it next month.

Press Want Ads Cost Little, Accomplish Much.

Football Scores

U. P. HIGH SCHOOL

Escanaba 14; Iron Mountain 12.
St. Joseph 27; Houghton 7.
Menominee 0; Marquette 0.
Gladstone 26; Vulcan 0.
Ironwood 6; Stambaugh 0.
Sault Ste. Marie 25; Manistique 0
Newberry 6; Munising 0.
Wakefield 7; Hurley 7.
Bessemer 61; Iron River 6.
Norway 7; Kingsford 7.
Escanaba Reserves 7; Iron Mountain Reserves 6.

LOWER PENINSULA

Jackson 7; Bay City 7.
St. Joseph 14; Allegan 0.
Grand Rapids Union 18; Muskegon 0.
Grand Rapids South 18; Grand Rapids Ottawa Hills 6.
Grand Rapids Central 8; Grand Rapids Davis Tech 0.
Manistee 0; Traverse City 0.
Cadillac 13; Petoskey 7.
Big Rapids 6; Ludington 0.
Holland 20; Grand Haven 7.

BIG TEN

Michigan 21; Princeton 0.
Ohio State 13; Indiana 6.
Minnesota 14; Wisconsin 0.
Purdue 14; Chicago 6.
Northwestern 32; Illinois 6.
Iowa 7; Washington St. L. 0.

OTHER COLLEGES

West Va. Wesleyan 0; Navy 0.
Baldwin Wallace 31; Kent 0.
Ashland 13; Akron 6.
Albion 13; Alma 2.
Davies Elkins 33; Georgia State 0
Lebanon Valley 7; Mount St. Mary's 6.
Allegheney 7; Grove City 7.
Holy Cross 33; Brown 0.
Boston U. 25; Rhode Island 7.
Davidson 7; Virginia M. I. 0.
Richmond 7; Roanoke 2.
Western Maryland 7; Loyola 7.
Catawba 7; High Point 6.
South Dakota U. 10; South Dakota State 0.
Whitewater Teachers 7; Oshkosh Teachers 6.
Monmouth 7; Augustana 6.
West Kentucky Teachers 20; Louisville 6.
Guilford 25; Lynchburg 13.
New York Aggies 25; Copper Union 13.
Howard 7; Southwestern 7.
Pitt 41; Penn State 0.
Wansas Aggies 19; West Virginia 0.
Cornell 13; Columbia 0.
Arnold 0; Worcester 0.
Dickinson 18; Swathmore 12.
Dartmouth 33; Yale 33.
Colgate 27; Mississippi 0.
Case 7; Wooster 6.
Oregon 14; New York U. 6.
Harvard 19; Virginia 0.
New Hampshire 9; Tufts 0.
Wesleyan 13; Trinity 0.
Bucknell 0; Villanova 0.
Pennsylvania 3; Lafayette 0.
Union 7; Williams 7.
Maine 19; Colby 7.
Massachusetts 13; Amherst 12.
Drexel 44; Washington 0.
Oglethorpe 12; Clemson 0.
St. John's 21; Hampden Sydney 7
Boston College 20; Georgetown 2.
Clarkson 6; Middlebury 0.
Bates 30; Bowdoin 0.
Albright 20; St. Joseph 0.
Penn M. C. 20; Gallaudette 0.
Army 27; Colorado College 0.
Ohio U. 18; Ohio Wesleyan 0.
Kenyon 44; Capital 0.
Muskingum 15; Cincinnati 0.
Western Reserve 7; Oberlin 0.
Lehigh 33; Muhlberg 0.
Ursinus 6; Gettysburg 6.
Norwich 26; Vermont 7.
Alfred 2; Hobart 0.
North Carolina 18; North Carolina State 15.
Rochester 14; Buffalo 7.
Virginia State 19; Howard U. 0.
U. of Detroit 31; Loyola (New Orleans) 0.
Bethany 27; Fairmont 0.
Waynesburg 7; Westminster 6.
Providence College 19; Lowell Textile 6.
St. Lawrence 25; Hamilton 7.
Otterbein 13; Marietta 0.
Defiance 15; Bowling Green 0.
Miami 19; Denison 0.
Dayton 63; Transylvania 0.
Iowa 7; George Washington 0.
Centre 3; Mercer 0.
Adrian College 25; Detroit Tech 0
Butler 13; Wabash 0.
Shepherd College 13; American University 7.
Wittenberg 14; Heiledberg 6.
Washington and Lee 0; William and Mary 0.
Randolph Macon 33; Bridgewater 2.
Furman 20; Wofford 0.
Franklin and Marshall 20; Geneva 0.
Nebraska 10; Missouri 7.
DePauw 18; Franklin 7.
Morris Harvey 26; Bluefield College 0.
Knox 7; Beloit 0.
Morningside 32; Western Union 0
Olivet 13; Kalamazoo College 0.
Auburn 27; Springhill 7.
Iowa State 13; Oklahoma 12.
Oklahoma Aggies 13; Kansas 7.
Delaware 6; Rutgers 6.
Vanderbilt 49; Georgia Tech 7.
Alabama 9; Kentucky 7.
Tennessee 25; Duke 2.
Long Island U. 12; Rensselaer Polytechnic 0.
Georgia 33; Florida 6.
Syracuse 15; Michigan State 10.
Notre Dame 19; Carnegie Tech 0.
Michigan Tech 7; Northern State Teachers 0.
Center 3; Mercer 0.
St. Edwards 21; Austin College 0.
Denver U. 25; Western State 7.
Texas A. & M. 7; Centenary 0.
Concordia 29; St. John's (Collegeville) 0.
St. Paul Luther 20; Park Region College 0.
South Dakota U. 10; South Dakota State 0.

U. P. CROSS-COUNTRY

Cross-country run Upper Peninsula championship—Soo, 26; Escanaba, 46; Iron Mountain, 48.

SYRACUSE WINS FROM SPARTANS

15 to 10 Victory Keeps Their Record for Year Unmarred

East Lansing, Mich., Oct. 31 (AP)—Syracuse University passed and plunged its way to a 15 to 10 victory over Michigan State College today to retain its place among the nation's undefeated football teams.

The game was played on a rain-soaked gridiron before a crowd of 13,00 persons. Costly fumbles and an inability to cope with the powerful Syracuse aerial attack caused Michigan State's defeat after Bob Monnett, its high-scoring halfback, had led a successful offensive which gave the Spartans a 10 to 6 lead at the half.

State scored early in the first period when Monnett kicked a placement from the Syracuse 20-yard line. Syracuse opened its aerial offensive in the second period. Stoneberg receiving a 25-yard pass from Fishel and running another 25 yards for the first Syracuse touchdown. Fighting the easterners with their own weapons, State gained 41 yards in two passes and Monnett broke off left tackle for a touchdown. His goal was good.

43-Yard Pass

Syracuse came out after the half to recover Eliowitz's fumble and complete a 43-yard pass from Fishel to Cramer, Fishel later taking the ball over for a touchdown. Following an exchange of punts, State took the ball and Monnett and Eliowitz hit the Syracuse line for more than 40 yards, bringing the play to the Syracuse 10-yard line as the third period ended.

Getting the ball on downs, Syracuse cut loose with a series of end runs which brought them within one foot of the Michigan State goal where the Spartan line held. The ball went over and on the first play Eliowitz fumbled a high pass from center 10 yards behind the goal, giving Syracuse a safety. The closing minutes of the game saw State pushing a desperate offensive into Syracuse territory which ended on the Syracuse 20-yard line when the gun sounded.

The lineups and summary:

SYRACUSE		MICH. STATE
Ellert	LE	Fase
Newton	LT	Buss
Tindall	LG	Gross
Stark	C	Meiers
Kennedy	RG	Handy
Lombardi	RT	Brunette
Soneberg	RE	Vandermeer
Cramer	QB	Kowatch
Moran	LH	Monnett
Frank	RH	Jones
Fishel	FB	Eliowitz

Score by periods:

Syracuse	0	6	7	2	15
Michigan State	3	7	0	0	10

Touchdowns: for Syracuse, Stoneberg, Fishel; for Michigan State, Monnett. Point after touchdown: For Syracuse, Ellert; for Michigan State, Monnett. Placement: For State, Monnett. Safety, against State, Eliowitz.

Officials: Referee, Dufree (Williams); umpire, Emswiler (Denison); linesman, Maxwell (Ohio State); field judge, Vick (Michigan).

Detroit Turns Back Loyola Squad, 21-0

Detroit, Oct. 31 (AP)—Consistently ripping holes in the weak forward wall of their opponents, the University of Detroit today defeated Loyola university of New Orleans, 21 to 0 in its second intersectional game of the season.

Detroit scored its first touchdown early in the initial period when Metras recovered a fumble behind the Loyola goal. Parsaca's pass to O'Neill accounted for the second touchdown in the third period. In the final period the Titans pushed through Loyola for successive large gains placing the ball on the visitors' two-yard line from where Tooker went off left tackle for the last touchdown.

Detroit gained 332 yards from scrimmage, making 20 first downs while Loyola gained 167 yards and made nine first downs.

Alma's Grid Hopes Crushed by Albion

Albion, Mich., Oct. 31, (AP)—Alma's M. I. A. A. grid title hopes were shattered here this afternoon when Albion college, three times defeated in the association this season, did the unexpected and rolled up a 13-2 victory over the Presbyterians. The result of the encounter leaves Hillsdale as the only undefeated eleven in the conference, the Baptists having tid with Alma last week.

Outplaying Alma in every department of the game, Albion made a line yard gain of 220 to the visitors' 85 yards. The home team made 12 first downs to Alma's four. Watts, Methodist half from Northville, was the individual star of the game, netting his team both touchdowns and being responsible for several sensational long runs and most of the yard gains.

Cornell (Iowa) 9; Coe 6.
Idaho 7; Gonzago 6.
Rippon 33; Carroll 0.
Southern Methodist 0; Texas 7.
Pittsburgh Teachers 31; College of Emporia 12.
California 25; Nevada 6.
Westminster 26; Drury 6.
Tarkio 13; Culver-Stockson 13.
Cotner 12; Buena Vista 6.

Notre Dame Humbles Carnegie Tech, 19 to 0

BY GAYLE TALBOT,
(Associated Press Sports Writer)

Pittsburgh, Pa., Oct. 31 (AP)—Notre Dame's powerful football array, led by the irrepressible Marchmont Schwartz, swept down the field for three touchdowns in the first half to humble a hard-fighting Carnegie Tech eleven, 19 to 0, before 52,000 spectators at Pitt Stadium today.

The Tartans, who have been poison to the Ramblers in recent years, came back to hold their famous adversaries scoreless in the last two periods, three times halted them within their 10-yard line, but it didn't alter the result. The damage already had been done and the Fighting Irish had chalked up another one for "The Rock."

The dazzling array from South Bend went into the game steamed to the limit, determined to keep its record of twenty-three starts without a defeat intact.

With Schwartz breaking away for one brilliant dash after another, Notre Dame's great backfield tore the Tartans' big red line to shreds. Within three minutes of the start, it was evident the engineers were not to repeat their sensational victories of 1926 and 1928 over the South Bend crew.

Schwartz opened the avenue to victory midway in the opening period, when he spilled through a hole at tackle, shook off two men and raced 58 yards down the side line for a touchdown. It was only one of a dozen sensational sprints by the slippery halfback in the course of the game. He gained a total of 188 yards in 23 attempts.

It was early in the second period, after Coach "Hunk" Anderson had thrown a flock of reserves into the fray, that Bernie Leahy, a substitute fullback, cracked through the center of Carnegie's line for two yards and the second score. Harris, Irish guard, made the touchdown possible by recovering a blocked Carnegie punt on the 8-yard line.

The third Notre Dame score climaxed a valorous march of 74 yards, in which Schwartz, Leahy and Mike Koken took turns spinning through the center and off the tackles for substantial gains. It was in this parade down the field that the crowd realized the power and the perfection of the Ramblers' offensive. Koken put the ball in scoring position with a 13-yard thrust off tackle, and then tossed a lateral pass to Leahy, who went over at the corner of the field for his second touchdown.

Threaten Numerously

Coach Anderson jerked most of his regulars to start the third period and for the first time the Tartans had a team in front of them they could battle on even terms. Not until the fag end of the period did the Irish penetrate their opponent's territory to any extent, and on the first play of the final period Murphy passed over the goal line for a touchback.

Twice more before the last gun sounded the Ramblers pounded down within ten yards of a touchdown, but each time the Carnegie forwards braced and averted a score. The final play of the game saw Sheeketski, alert Notre Dame halfback, intercept a pass and run it back to Carnegie's ten-yard line.

With a dozen assorted backs carrying the ball during the afternoon Notre Dame ran up a total of 367 yards from scrimmage, opposed to 108 for Carnegie, and compiled 18 first downs to six for the Tartans. Armentrout, captain and halfback, was the only member of the Carnegie backfield capable of bothering the Irish, and he did practically all his gaining in his own end of the field. Neither eleven found the aerial route profitable, Notre Dame completing only one toss out of ten attempted for a gain of 21 yards and Carnegie completing two out of 12 for 23 yards.

Libbus Lewis, regular right end of the Carnegie eleven, received a fractured leg when he collided with Murphy, Notre Dame reserve quarterback, in the third period and was carried from the field.

Line-up and summary:

Notre Dame	Pos.	Carnegie T.
Kosky	LE	Stewart
Culver	LT	Fletcher
Greeney	LG	Sample
Yarr	C	Ducanis
Hoffman	RG	Heinzer
Kozak	RT	Forsman
Mahoney	RE	Lewis
Jaskwhich	QB	Dueger
Schwartz	LH	Armentrout
Sheeketski	RH	Kavel
Melinkovich	FB	O'Toole

Score by periods:

Notre Dame	7	12	0	0	19
Carnegie	0	0	0	0	0

Notre Dame scoring: Touchdowns—Schwartz, Leahy 2 (sub for Melinkovich). Point after touchdown — Jaskwhich (placement). Referee, Hackett, West Point. Umpire, Eckles, W. & J. Headlinesman, Lipp, Chicago. Field judge, Miller, Penn State.

GOPHERS LICK BADGERS, 14-0

Minnesota Staves Off a Last Minute Attack to Take Victory

BY ROY F. HENDRICKSON

Minneapolis, Oct. 31. (AP)—Minnesota staved off a thrilling last period aerial assault to top off homecoming activities today with a 14 to 0 victory over its oldest rival, Wisconsin. The game was witnessed by 51,000 spectators.

To keep their Big Ten slate clean and climb alongside Northwestern, whom they meet next Saturday at Evanston, in the unbeaten eleven class of the western conference, the Gophers brought into play a great defensive which halted the Badgers twice in the last quarter after passes advanced the ball within the ten-yard zone.

Both Minnesota touchdowns came in the first half. A 55-yard run by Jack Manders, which started as a line plunge, brought the first. A Wisconsin fumble in midfield opened the opportunity when Gay, Gopher tackle, recovered on his own 36-yard line.

In the next period, Ken McDougall, flashy Minnesota quarterback, began a series of runs which directed the entire Wisconsin defense toward him. Then Uby passed to Robinson, an end, who in turn tossed laterally to Captain Clarence Munn, giant guard. Mun ran for the touchdown.

Four Wisconsin challenges in the second half brought the invaders within the shadow of Minnesota's goal but the Gopher linesmen fought their heavier opponents to bring the assaults to naught. One march found Wisconsin four yards from the goal line lacking only inches for a first down, and another five yards from a score. Near the close of the contest, Wisconsin called upon Strain, a substitute back, for a barrage of passes but although the Badgers gained during the game 145 yards by aerial assault, Minnesota's defense held under its goals.

Wisconsin made 208 yards from scrimmage to 201 for the victors, 63 yards coming from rushes. Each team had eight first downs while Minnesota's punting was slightly superior averaging 36 yards to 35 for the Badgers.

Oregon Surprises New York, Gallops Off With Victory

New York, Oct. 31 (AP)—An underrated team in yellow and green from the University of Oregon plunged its way across Yankee stadium today to upset predictions and odds and deliver a stinging 14 to 6 defeat to New York university. New York U. had been considered one of the strongest teams in the east.

A crowd estimated at 20,000 came to its feet in surprise in the first few minutes of the game when Oregon plunged its way down the field for steady gains, a touchdown and goal.

Mirk Temple, Oregon left halfback from Pendleton, carried the pigskin across and continued thereafter to distinguish himself with long plunges. In the fourth quarter he shot a forward pass to Leighton Gee, the other halfback, who then slid across New York's goal line like a small boy going down a slide.

Spartan Rooters Defend Goal Posts

East Lansing, Mich., Oct. 31 (AP)—Jubilant over their victory against Michigan State college, a small group of Syracuse supporters rushed into the field immediately after the game ended today in an effort to uproot State's south goal posts. They were met by a crowd of Michigan State rooters who successfully defended the goal posts and later threw one of the Syracuse students into the nearby Red Cedar river.

Kansas Aggies Win From Mountaineers

Morgantown, W. Va., Oct. 11 (AP)—The Kansas Aggies avenged the last defeat they suffered on the gridiron by defeating West Virginia university's mountaineers here today 19 to 0 in a chilling rain.

Not since the Mountaineers vanquished them in November of last season have "Bo" McMillan's charges tasted of defeat. Today they held West Virginia well away from their goal line. Excepting in the final quarter while Captain Henry Cronkite's toe was accounting for two field goals and two touchdowns were pushed over.

Kalamazoo Bows to Olivet by 13 to 0

Olivet, Mich., Oct. 31 (AP)—Coach Joe Truskowski's Crimson Olivet squad won from a stubborn Kalamazoo College eleven by a 13 to 0 score here at Ried Field today. The Olivet squad outplayed the Orange and Black Kalamazoo eleven, ripping the line wide open time and again for substantial gains. Sullo ran through the line for six yards in the second period for the first touchdown. Jodway pushed the ball over the line for Olivet again in the fourth quarter.

PURDUE SCARED BY STAGG TEAM

Chicago Team Defeated By Boilermakers by 14 to 6 Score

BY CHARLES DUNKLEY
(Ass'd Press Sports Writer)

Stafff Field, Chicago, Oct. 31 (AP)—"Old Man" Stagg's crippled and struggling Maroons threw a big scare into the stronger and superior Purdue machine today, but in the end were ground under a 14 to 6 defeat.

The scare came in the first half which ended with the Maroons leading 6 to 0. But Purdue came pounding back to register two touchdowns in the third and Chicago went tumbling down to defeat for the third time in "Big Ten" competition this season.

The result was a surprise to the crowd of 5,000, smallest attendance at a major game at Stagg field since the early days, as Purdue had been counted upon to run all over Chicago. Chicago fought valiently in the first two periods, registering a touchdown, then tired in the third with no replacements to check Purdue's driving attack.

Chicago Scores

The Maroon line stopped Purdue's vaunted running attack in the first half and at the same time the Maroon offense showed unlooked for power. Stagg's players, with Temple, Wallace and Sahlin carrying the ball, swept to Purdue's ten yard line as the first period ended and at the start of the second, Sahlin, Maroon left half back, crashed over the goal line for a touchdown.

Chicago made a determined stand when Purdue made a first down on the three yard line in the third period but the line crumpled under the drives of Horstmann, replacement for Yunevitch at fullback, and Heckler, with the latter going over. Pardoner kicked goal, giving Purdue a point margin.

Another score came a few minutes later after Chicago kicked off and the Boilermakers rushed the ball to their own 47 yard line. Purvis, Purdue right half, broke away on a 52-yard run and galloped across Chicago goal, with Pardonner again kicking goal.

WILDCATS CLAW ILLINOIS, 32-6

Northwestern Rings Up Four Touchdowns in First Period

Dyche Stadium, Evanston, Ill., Oct. 31. (AP) — Northwestern's Wildcats ripped out four touchdowns in the first period today, then sheathed their claws and coassted to a 32 to 6 triumph over Illinois.

About 40,000 spectators huddled in the stands under a grey chilly sky and watched Northwestern do everything but chase the green but game Illini sophomores out of the stadium in the first period, but the Illini, outclassed in everything except courage, braced with the count 25 to 0 against them, and managed to become the first Big Ten team to score on the victors this season.

Where fumbles hampered Northwestern efforts in previous games, it was penalties that slowed the Wildcats today. Eleven penalties for holding and offside, took a toll of 95 yards.

Lineup and summary:

Illinois		Northwestern
Frink	LE	Manske
Purma	LT	J. Riley
Nusspickel	LG	Engebritsen
Hedtke	C	McDonald
Perkins	RG	J. Evans
Hyink	RT	Marvil
Marriner	RE	Fencl
Walser	QB	Potter
Berry	LH	Moore
Evans	RH	Rentner
Schalk	FB	Olson

Score by periods:

Illinois	0	6	0	0	6
Northwestern	25	0	0	7	32

Illinois scoring: Touchdowns, Frink.

Northwestern scoring: Touchdowns, Rentner, Olson, Potter 2, Jindrich.

Points after touchdown—Olson (dropkick), Engebritsen (placement).

Officials: Referee, Dr. F. E. Lambert (Ohio State); umpire, W. D. Knight (Dartmouth); field judge, Meyer Morton (Michigan); head linesman, Lee Daniels (Loyola).

Army Squad Takes Easy 27-0 Victory

West Point, N. Y., Oct. 31 (AP)—The golden helmets of West Point prevailed today against little Colorado college, which battled to the last but went home on the short end of a 27 to 0 score.

Taking the intersectional breather in stride, the Cadets used a liberal mixture of substitutes, especially in the second half, after Ray Stecker, stare mule halfback, had led in rolling up 20 points in the first two periods.

Press Want Ads Cost Little, Accomplish Much.

Football A B C's

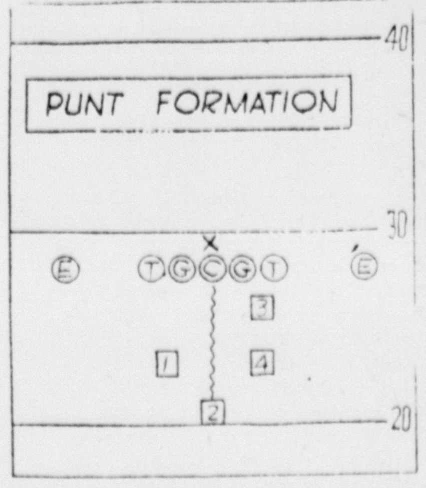

Punt Formation With Triple-Threat Star in Key Position Is One of Most Deceptive Plays.

If you care to reminisce a little, think of the great triple-threat stars you have seen parade up and down the gridiron. There was Thorpe, of course. And there were Gipp and Mahan and Nevers and Devine and some more. All were star kickers, passers and ball carriers.

The one play suited for such performers was the punt formation. It afforded them the chance to kick, run with the ball or pass it. The opposition was never quite sure what they would do until the play was well under way. Because of this deception, the formation has remained popular.

The accompanying diagram shows the put formation for a right-footed kicker, in this case the No. 2 back. Nos. 3 and 4 are lined up to block on his kicking side; No. 1 to ward off the enemy on his left. The ends are playing wide, prepared to cover the kick or to get into the open for a forward pass.

The formation is not particularly suited for line play, although backs 1 and 4 are in position to receive the pass from center for a thrust into the line. The formation is strong for flank attacks, kicking or passing.

Illinois ran rough-shod over Pennsylvania a few years ago, using this formation for every play. Red Grange was the No. 2 back. Iowa cleaned up the Big Ten Conference 10 years ago with such a formation, employing Aubrey Devine as the No. 2 back. Howard Jones favors this formation at Southern California, Where his quarterbacks always are the No. 2 backs.

VOLLEY BALL LOOP PLANNED

Business and Professional Men Plan Winter's Program

Plans are being made to organize a Business and Professional Men's Volley Ball League, which will play a regular schedule of evening games at the high school gymnasium.

The men teachers of the senior and junior high schools have signified their intentions of entering two teams into the league, and it is expected that the Presbyterian Men's club will also join. Considerable interest in the plans is being displayed by other groups of business and professional men.

The school gymnasiums are made available to the volley ball players at a small charge to cover the expense of electric lighting and janitor service.

Groups desiring to enter the league are asked to send their lineups to the sports department of the Escanaba Daily Press. Entries close Nov. 10.

Again— Another 4 Day USED CAR SALE

MONDAY—TUESDAY—WEDNESDAY—THURSDAY

That folks appreciate unusual values was evidenced by the response to our last four day event. And so again for the next four days we feature

Used Cars at Prices the Lowest in the History of This Establishment

1930 Chevrolet Coach $350
Down payment only $120

1929 Chevrolet Sport Coupe $275
Down payment only $95

1929 Chevrolet $1\frac{1}{2}$ Ton Truck $250
Down payment only $85

1926 Chevrolet Coach $135
Down payment only $45

1925 Chevrolet Stake Body Truck $100
Down payment only $35

1930 Ford Tudor $295
Down payment only $95

Several Tourings and Closed Cars at $35 and up

Free Lubrication and Alemite Service for 60 Days

With any one of the above cars sold during Sale Days

BRACKETT CHEVROLET CO.

Eskymos Upset Iron Mountain; Parochials Win

FIGHTING CREW ON TOP OF 14-12

98-Yard Run After Intercepting Pass Is One of Features

Iron Mountain, Oct. 31 (Special)—A fighting band of Eskymos invaded the lair of the galloping Mountaineers this afternoon and after the smoke of four periods of sensational football had cleared away, the Escanaba touchdown manufacturers held the heavy end of a 14 to 12 score. The Escanaba victory was regarded as the biggest football upset that has shocked peninsula gridiron affairs in recent years.

Escanaba has produced numerous fighting machines in some 40 years of football but never has an Escanaba squad given a better exemplification of what grit and a determined spirit will do for a football team than Coach Nordberg's warriors did today. From the first play in the first quarter to the final play in the fourth quarter the Eskymos rose up and flaunted their banners with a spectacular display of "pure guts."

Escanaba Scores

Iron Mountain expected to toy with the Eskymos but before three minutes of the game had been played, the Mountaineers found themselves with their backs to the wall, unable to halt a determined Escanaba attack.

Escanaba kicked off in the first period to Iron Mountain. The Mountaineers with the aid of a 5-yard penalty counted a first down but they were unable to travel any farther and Larson punted to Escanaba's 40-yard stripe. The Eskymo attack functioned smoothly and with Baillargeon and Finman doing most of the ball toting, Escanaba advanced on a steady march to Iron Mountain's 5-yard line. A short pass, Abel to Finman, netted a touchdown and Finman made the extra point on a line smash.

Temporarily stunned by the sudden reversal of the situation, Iron Mountain was unable to stop another sustained Eskymo drive and the ever fighting Nordberg warriors marched right to the Mountainee's 4-yard line before they were finally forced to yield the offensive by missing a first down by only two yards.

Then the big guns of the Mountaineers, silent for more than a period and a half, with a viciousness that caught the Eskymos unprepared and Corsi, Larson and Johnson collaborated to bring the oval from the shadows of their own goal line to the Escanaba 10 yard line before their parade was stopped by the orange jerseyed Eskymos. The half ended soon after with the score: Escanaba 7; Iron Mountain 0.

Both teams offered scoring threats in the third period and although no touchdowns were rung up in this quarter, fans were treated to a spectacular show. The hard running Mountaineers gradually regaining their confidence marched deep into Escanaba scoring territory but again their bid was repulsed by the Nordberg proteges. And the Eskymos not to be outdone turned about face and galloped steadily into Iron Mountain territory. On one occasion Baillargeon took a pass from Abel, made a beautiful pivot to get loose and raced over the goal line but an over-anxious official had blown his whistle too fast and the ball was called back to the 20-yard line.

Thrills, More Thrills

Thrills upon thrills packed the fourth quarter of the battle and three touchdowns were added to the score board. The first of these came in the middle of the period when Baillargeon intercepted a pass from Corsi on the Escanaba 8-yard line and raced 92 yards to score standing up. Finman crashed over for the extra point giving Escanaba a 14 to 0 lead with six minutes left to play.

The Mountaineers took to the air in the closing minutes. They received a series of excellent breaks which they added with some hard running to chalk up tow touchdowns but in each case their try for point was thwarted. The first break came when a long pass brought them to the 20 yard line. Roy Johnson, Escanaba center, was disqualified for slugging on the play and the accompanying distance penalty gave Iron Mountain a first down on the 10-yard line. After two attempts, Bibs Johnson, Iron Mountain back, crashed over for the score. The Eskymos swarmed through to stop an attempt to gain the extra point by rushing and the score was Escanaba 14; Iron Mountain 6.

Penalties also put the Mountaineers in position to score their second touchdown. Officials ruled two 20-yard passes in succession were completed by the Mountaineers because of Escanaba interference. The plays gave Iron Mountain the ball on the 15-yard line and the Mountaineers rushed it over from there. Larson stepped off the final three yards. Again the attempt to score the extra point by rushing was stopped cold by the Eskymos. The game ended soon after with the final score: Escanaba 14; Iron Mountain 12.

Escanaba had the better of the yardage table for the first half by gaining 127 yards on running plays while Iron Mountain made 64 yards. Escanaba made six first downs in this half against five for the Mountaineers. In the second half, however, Iron Mountain made eight first downs against only two for the Eskymos and the Mountaineers made 86 yards against only 16. Both teams actually gained more yardage but totals were kept down because of losses.

In addition to his 92-yard return of an intercepted pass, Baillargeon reeled off two 17-yard runs and a 24 yard sprint. Corsi, Johnson and Larson sprinkled their achievements with several of nine, 17, 10 and 19 yards.

The summaries:

Escanaba	Pos.	Iron Mt.
Monson	LE	LaJuennesse
Call	LT	Weeks
Flath	LG	Miller
R. Johnson	C	Payent
Erickson	RG	St. Louis
Saitem	RT	Bell
C. Johnson	RE	Plunkett
Abel	QB	V. Johnson
Baillargeon	HB	Corsi
Finman	HB	Larson
Larson	FB	Ashenbrenner

Score by periods:

Escanaba	7	0	0	7—14
Iron Mountain	0	0	0	12—12

Referee: Kramer, Ironwood; Ronberg, Norway, head linesman.

Touchdowns, Escanaba: Finman, Baillargeon; Iron Mountain, Larson, V. Johnson. Points after touchdown, Finman, Escanaba, two (scrimmage).

ESKY RESERVES WIN

By rallying in the final period, he Escanaba Reserves eked out a 7 to 6 decision over the Iron Mountain Reserves as a preliminary to the Escanaba-Iron Mountain varsity scrap at Iron Mountain. The Eskymo Reserves counted their touchdown and extra point on passes. The Mountaineers scored in the first period.

UPBAYS DEFEAT VULCAN SQUAD, 26-0

Dartmouth, Yale Play Sensational Tie Game at New Haven, 33-33

BY FOSTER HAILEY
(Ass'd Press Sports Writer)

New Haven, Conn., Oct. 31 (AP)—Down from the Hills of Hanover today came a courageous band of Dartmouth football players to fail in a quest for a victory over Yale, but gain glory enough in coming back from almost certain defeat to tie the Blue 33 to 33.

Since 1884 the Green clad warriors from New Hampshire have sought in vain for victory over Yale. Today they had it within their grasp for a fleeting moment while 35 thousand persons stared down from the big gray bowl in breathless attention.

Grand Rapids Bill McCall, stocky Dartmouth back, had just intercepted a forward pass intended for Captain Albie Booth, of Yale, and run 60 yards for the touchdown which made the score 30-33. This Dartmouth team had come on the field to start the second half trailing the Blue 10 to 26 and in a headlong dash which brooked no opposition had come within striking distance.

Kicks Place Kick

Bill Morton, who played brilliantly all the game at quarterback for Dartmouth, tossed two passes, one to W. C. Brister, his left half and another to McCall to carry the ball to Yale's 15-yard line.

He made a futile plunge himself at a thin Blue line which threw him back without a gain. He called a reverse, faked a pass to another back and then gave the ball to McCall. Blue clad, white helmeted figures came charging through. McCall tried to outrun them to his right, saw an eligible received over the goal and faded back, but as he puller back his arm to let the pass go he was smothered under a blanket of Yale tacklers. There was another down to go. What to do?

The Dartmouth team stayed long in a huddle. Then the decision was made. Morton dropped back to his own 18-yard line and when the ball came back to McCall, who placed it on the ground, calmly kicked it through the uprights 28 yards away. If they could not win neither could Yale. And so the game ended.

The game started as if to be a Dartmouth romp, with the Green keeping the ball constantly in Yale territory through the first quarter and Morton scoring the first of his two field goals on the opening play of the second.

Then came the deluge.

Booth Sensational

Booth took the next kick-off just inside his own 15 yard line. Stepping along at a brisk pace behind a wall of Blue he passed the 20, 30, 40 yard lines. Then he was free. He slipped down the sidelines and planted the ball behind the last white line.

Booth led another Yale advance the first time the Blue got the ball again, which ended when Todd, his running mate at right half tossed him a ten yard pass and he galloped ten more for his second touchdown in five minutes.

The Blue midget took a little time out then to get back his breath while Bob Parker, Yale quarter and Morton exchanged kicks. But with Yale holding the ball in midfield he apparently decided he had rested long enough, took a pass on a reverse, skirted end and tiptoed his way through the whole Dartmouth team 50 yards to the goal.

It was then that Dartmouth really began to fight. With a substitute Yale team in, Morton tossed a 20-yard pass to McCall from Dartmouth's own 15-yard line and stocky Bill, his legs working like pistons, reeled off 65 more to make the score 10 to 26 as the half ended.

McCall Gets Loose

Yale came back with its regulars to start the third quarter and in three minutes had marched down the field for a touchdown. Then McCall stole Booth's thunder, took the following kick-off on his own seven yard line and ran 43 yards to score. Still demoralized by that brilliant dash the Yale line let Donner, the Green left end sift through a few moments later to block Parker's attempted punt from Yale's 35-yard line, scoop it up and run for a touchdown.

Yale was still coasting along behind an apparently safe lead of 33-24 as the fourth quarter opened when Todd, about to be tackled, tossed a forward wildly and this same McCall gathered it on Yale's 35-yard line and ran for the Green's last touchdown. Morton, who had booted two placements after touchdown and one field goal, failed on this one and Dartmouth's chance to win was gone.

BUCKEYES WIN FROM HOOSIERS

Ohio State Takes 13 to 6 Victory at Indiana in Big Ten Game

BY T. E. APPLEGATE
(Associated Press Sports Writer)

Memorial Stadium, Bloomington, Ind., Oct. 31 (AP)—The brilliance of Carl Cramer's forward passes and twisting dashes around the ends carried Ohio State's powerful football team to a 13 to 6 victory over Indiana University in a Big Ten game here today.

A cold rain drizzled down on players and crowd, but not even the elements could compete with the speedy Ohio quarterback, who capped his efforts with a 70-yard touchdown dash through a broken field in the fourth quarter after intercepting a Hoosier pass.

Hoosiers Score First

The game was played before an Indiana homecoming crowd of 12,000 under umbrellas.

Indiana offered a stubborn defense that held the big Ohio forward wall to nearly even terms, but whenever Cramer had half a chance, he went places.

The Buckeye eleven looked bad in the first quarter, when the Hoosiers dug their cleats in the soggy turf and outcharged the visitors to score a touchdown in the first five minutes.

The Crimson clad players gave Ohio State a surprise and the crowd its first thrill when, after Vic Dauer ran an Ohio punt back to midfield, a forward pass from Opasik to Dauer gained 31 yards, and line plunges made it first down on the four-yard line. Three tries at the line placed it inches from the goal, and then Bob Jones, husky Hoosier fullback, pushed his way across. Dauer's place kick attempt was blocked.

"The best of even a poor marriage has more happiness in it than the best of any divorce for a woman.

—Kathleen Norris

KERNZ OFFERS NEEDED PUNCH

Upbays Held Scoreless in First Half of Grid Battle

Gladstone, Oct. 31—After being held scoreless in the first half, Gladstone high school's Scarlet and White clad football juggernaut got under way in the second half to smother a light but scrappy Vulcan eleven by a score of 26 to 0.

However, after their vaunted running and line attack had been stopped by the fighting Miners, it was necessary to insert Kernz, ace of the Upbay ball carriers, who was being kept on the sidelines because of injuries, into the fracas and he was the boy who ignited the fireworks and turned the tide in favor of the Keilmen. Four plays after he entered the battle he had crossed the Vulcan goal for the first score of the game. A few minutes later, in a drive in which Kernz figured prominently, Gladstone scored again and Kernz was then withdrawn.

Keilmen Superior

The Keilmen outplayed the Miners, rolling up 11 first downs while the Upbay forwards held the Miner backs to two. In aerial play, which Gladstone used for the first time this season, the Upbays tossed three, completing two for a total gain of 25 yards, while Vulcan tossed six, completing three, for a total gain of 14 yards.

In the first half both teams resorted often to punting, taking advantage of a strong wind blowing. Neither team threatened, the closest Gladstone came to the Vulcan goal being the 26-yard line, while Vulcan once reached Gladstone's 30-yard marker.

A break early in the second half aided Gladstone, and they proceeded to take full advantage of it. With the ball on the Vulcan 25-yard line a bad pass from center lost 15 yards, placing it on the 10-yard marker. A punt went to the 40-yard line and Cannon returned it 10 yards to the 30-yard stripe. Potvin garnered seven in three tries and Cannon made it first down on the 20-yard mark.

Kernz Furnishes Spark

Kernz was then sent into the fray and furnished the spark that started the Upbays toward victory. On the first play after going in he spun off guard for five yards and repeated for seven and a first down eight yards from the goal. On the next try he crashed through for four yards and then slashed off tackle and wormed his way across the goal line for the first touchdown of the game. Try for point by placement was wide. **Score: Gladstone 6; Vulcan 0.**

The Upbays' next score followed in quick succession. Cannon received a punt on his opponents' 44-yard line and on the first play dashed 20 yards around right end before being pulled down on the 24-yard stripe. Froberg added five and Kernz cut through for 10 and first down on the nine-yard line. Kernz in two drives picked up six yards and Potvin picked up two more. Potvin repeated and dove over the top of the pile for a touchdown. Cannon's placement was good. It was the first point after touchdown scored by the Upbays this season. **Score: Gladstone 13; Vulcan 0.** Kircher replaced Kernz.

Gladstone scored again quickly. Vulcan received the kickoff, returning to their own 20-yard line. They fumbled on the first play, three Keilmen covering the ball on the 15-yard line. A pass, Potvin to Cannon, was good for 12 yards and the Keil field general trotted the remaining three yards to the goal. His try for point by placement failed. **Score: Gladstone 19; Vulcan 0.**

In the fourth quarter Vulcan took to the air in a desperate attempt to score but failed to penetrate enemy territory. Their punt on fourth down was partially blocked. Gladstone taking the ball on the Vulcan 35-yard line. Two tries netted a first down on the 25-yard stripe, and Froberg took it to the 20-yard mark. Froberg drove 11 yards to the nine-yard line and Kircher skirted right end for a touchdown. Cannon's kick for point was good. **Score: Gladstone 26; Vulcan 0.** Gladstone came close to scoring just before the close of the game, but failed. Blocking a punt Gladstone recovered on Vulcan's 14-yard line. After Kircher gained five yards Gladstone passed into the end zone for a touchback. The game ended on the first play after the kickoff, Vulcan punting to midfield as the whistle blew.

The lineups and summary:

GLADSTONE		VULCAN
Jahnke	RE	Chesia
Marohnic	RT	Rolkosky
Sepic	RG	Sandrin
Weingartner	C	Mish
Stemac	LG	Morozini
Murphy	LT	Mginis
Carter	LE	Thomas
Cannon (C)	QB	Bennett
Froberg	LH	Argerdati
Wright	RH	Martini
Potvin	FB	Vecenzi

Scoring by periods:

Gladstone	0	0	19	7—26
Vulcan	0	0	0	0—0

Scoring: Gladstone, touchdowns, Kernz, Potvin, Cannon and Kircher. Points after touchdown, Cannon 2.

Substitutions—Kernz for Wright, Kircher for Kernz, Carter for Murphy, Murphy for Marohnic, Deh'in for Sepic and Van Mill for Froberg.

Officials: Flanagan, Escanaba, referee; Weingartner, Rock, umpire; Gleich, Escanaba, head linesman.

Vikings, Flivvers Battle to 7-7 Tie

Norway, Mich., Oct. 31 (Special)—Kingsford high school held the strong Viking eleven to a 7 to 7 tie here this afternoon. The Flivvers registered the first touchdown in the second quarter when Chrisman intercepted a Norway pass, thrown by Gray, and ran 85 yards for a touchdown. Kingsford made the extra point on a plunge through the line.

Norway started its celebrated aerial offensive in the third quarter, working the ball from midfield without interruption. A 15-yard pass, Gray to Zadra, was the final play of the march for a touchdown. The same combination worked a pass for the extra point.

The Vikings made a desperate attempt to break the tie in the last quarter, resorting to an aerial game again. Although much yardage was made on the passes, they lacked the necessary punch to put the ball over the goal line.

SOO WALLOPS 'STIQUE, 25-0

Long Runs Are Features of Last Tilt of Year in County Seat

Manistique, Oct. 31. (Special)—A fighting Manistique eleven met defeat today before the powerful Soo team and were humbled by a score of 25-0. Before a large crowd of fans, 200 of them from the Soo.

Two long runs in the first quarter, one 70 yard jaunt around left end by McLean and a 85 yard sprint around the same end by Phil Jacobs. Both for touchdowns took the heart out of the Cook men. Manistique got a break at the start of the game when the Cook men recovered their own kickoff on the Soo's 18 yard line, but after a series of running plays were repulsed two yards from a first down. On only one other occasion during the game were the Cook men able to penetrate within the Soo's 25 yard line. That was late in the fourth quarter when a drive from their own 20 yard line was broken up when the Cranemen intercepted a pass on their 20 yard line.

McLean got away on the first play after Ekdahl had punted to the Soo 30 yard line. The husky Soo boy led by good interference got away and then warded off three more tacklers with a pretty stiff arm. A few plays later Jacobs also scored on the first play after a punt on a 58 yard run on the identical formation. Both tries for extra points failed. Jacobs got away with another long run in the second quarter when he intercepted a pas in midfield and was forced out of bounds on the 10 yard line. The green and white forwards held and Manistique got the ball on its two yard line. Ekdahl go toff a poor punt after being hurried. The ball going out of bounds on his own 10 yard line. A pass, Jacobs to Gieb was good for another touchdown, after three line plays had failed.

Manistique completely outplayed the Soo in the last half, six first downs to two, but didn't have the punch in scoring territory.

The Cranemen took advantage of a break at the outset when Geib, Soo right end, fell on the kick-off behind Manistique's goal-line after the ball had been touched by a Manistique player. The point after touchdown was good. Making the score 25-0. In the preliminary game the Manistique reserves defeated the St. Joseph reserves 13-0. Two runs by Jack McIntosh accounted for both touchdowns. The 45-piece Soo band and Manistique high school band paraded on the streets before the game and between halves.

Hope and Hillsdale Play to 19-19 Tie

Holland, Mich., Oct. 31 (AP)—The Hope College football team of Holland pulled a surprise passing attack here today and held the favorite Hillsdale College eleven to a tie, 19 to 19.

All of the Hope touchdowns were the result of forward passes, one of them a toss to Daman, who sprinted 60 yards for the touchdown. Hillsdale made its counters with a fast, hard hitting line attack.

Portsmouth Defeats Yellowjackets, 14-0

Philadelphia, Oct. 31. (AP)—Portsmouth, of the national professional football league, made it eight straight today by defeating Frankford Yellowjackets, 14 to 0, at the Phillies ball park.

ST. JOE BEATS HOUGHTON BOYS

Brunelle Team Maintains Unbeaten Record by 27-7 Triumph

Completely outclassing the Houghton prep football outfit in every department of the game a powerful St. Joseph aggregation led by Phil Brazeau scored its fifth victory of the season yesterday, defeating the Houghtonites by a 27-7 score.

St. Joe scored early in the second quarter when Tretheway, Houghton safety, fumbled the St. Joe kick which was recovered past the goal line by McGovern. Brazeau's kick was wide. A second touchdown was scored a few minutes later by Brazeau when he broke away on an off tackle play after the Saints had worked the ball to the thirty-five yard line on aerial plays. Brazeau kicked for the extra point.

The Houghtonites only serious threat on the Purple goal in the first half came during the first few minutes of play when a long pass brought them to the five-yard line where they lost the ball on a fumble in the following play.

The Saints opened up with their aerial attack in the third period, the Brazeau-Beaumier combination working the ball to the four-yard line where Beaumier plunged over to score. Brazeau scored the last touchdown after consistent plunges and off tackle plays brought the ball within scoring range.

Banfield scored the only Houghton touchdown on an intercepted pass from Brazeau and galloped twenty-five yards without being touched by a St. Joe man.

The Brunelle crew made a total of eleven first downs against three for Houghton.

Brazeau punting for St. Joe averaged thirty-six yards for fourteen kicks while Banfield and Tretheway of Houghton averaged twenty-nine yards on nineteen kicks.

Only one penalty was called, that being on St. Joe for offside.

The line-ups:

St. Joseph	Pos.	Houghton
Legault	RG	Stack
Larson	RT	Kelly
Loeffler	RE	Hosking
Roy	C	Mullins
Degrand	LG	Fasana
Wilson	LT	Ferries
McGovern	LE	Ollikainen
Morin	QB	Banfield
Beaumier	RH	Foley
Clairmont	LH	Sibilsky
Brazeau	FB	Vivian

Score by periods:

St. Joe	0	13	14	0—27
Houghton	0	0	0	7—7

Substitutions: Houghton, Trethuey for Banfield; St. Joe, Harvey for Roy, Walker for Wilson, Degrand for Degrand, LaFave for Larson, Kidd for Clairmont, Boddy for Loeffler, Shimberg for Brazeau.

LUCE GRIDDERS DEFEAT ALGERS

Pass From Chenard to Lysky Brings Victory by 6 to 0

Munising, Mich., Oct. 31. (Special)—A pass from Chenard to Lysky gave Newberry a 6 to 0 victory over Munising high school here today.

The scoring play was made shortly after the opening of the second half, Lysky carrying the ball 30 yards after receiving the pass.

The lineup:

Munising		Newberry
Randa	RE	Frazier
True	RT	Juhbala
Leiphart	RG	Dormery
Keller	C	Gangnath
Carmody	LG	Sahler
Artibee	LT	Norton
Aanderuud	LE	Dwyer
Pangborn	QB	Taylor
Anderson	LH	Chenard
Dolan	RH	Lysky
Lawie	FB	Erickson

Substitutions: Newberry, Norman, Richman, Brown, Husten and Elsner.

Referee: Kelly, Manistique.
Umpire: Niemi, Ishpeming.

University of Iowa Wins Football Game

Iowa City, Iowa, Oct. 31 (AP)—The University of Iowa turned its first touchdown of the season into its initial victory today, defeating the Colonials of George Washington University, 7 to 0, by a marker in the second period.

Although Iowa outplayed its eastern rivals in every department except passing, the Old Gold's only scoring came after Captain Sansen had crashed through to the 19-yard line and added nine yards on the next play. Hickman, left halfback, then punched the Colonial line for the nine yards in two drives. Sansen added the extra point with a place kick.

Gridders Lose Six Pounds

Madison, Wis. (AP)—How much weight does a football player lose in a "crucial" game for which he's all keyed up? The answer was six pounds per man at Wisconsin for the Wisconsin-Purdue game this fall.

Luxurious Warmth

at the touch of a finger with

HāDees hot water CAR HEATER

This winter, revel in the summer comfort that HaDees Hot Water Heat brings to your car. Enjoy the fresh, healthful heated air that protects you on even the bitterest winter days—warm air that is odorless and fumeless. The beauty of your car interior is enhanced by a HaDees Heater—either dash-mounted or tonneau model. And no space otherwise useable is required. Control of both volume and direction of heat is positive—within hand's reach. Winter driving need hold no terrors for you—HaDees Hot Water heat affords year 'round comfort.

Pat. Nos. RE17131 and 1746985

Quickly installed. Can be transfered from old car to new therby by giving years of service.

"Blows Hot when it's Cold—Blows Cool when it's Hot"

DELTA HARDWARE COMPANY
Wholesale Distributors

HāDees HOT WATER Car Heater

BRIEFLY TOLD

Meet at 1 p. m.—Just before their appearance at the benefit football game this afternoon, members of the Escanaba Legion drum and bugle corps will have their picture taken. They will assemble at the city hall at 1 p. m. in full uniform, ready for the photographer.

* * *

Will Wed—Application for marriage license has been filed at the county clerk's office in Escanaba by Curtis Bannister and Evelyn Laundre, Rapid River.

* * *

Ready for Winter—Spaces for hockey court and a skating rink have been leveled off by the city on the tract of land along US-2 across from the state fair grounds. The old fair building floor, formerly the site of a skating rink, is now a tennis court. It was surfaced and fenced this summer, and was used extensively by tennis players from the north side of the city.

* * *

Will Discuss Orient — "The Present Japanese Problem in China" will be the subject of a talk to be given at the Monday noon meeting of the Escanaba Kiwanis club in the Ludington hotel. The speaker will be Edward Stevens, navy recruiting officer stationed at Escanaba, who spent a number of years in Japan and China.

* * *

Will Visit Clubs—Clair Rood and Miss Olga Bird, upper peninsula 4-H club leaders, will be in Delta county this week to visit the various boys and girls clubs, now starting on their winter programs of work.

Old Resident Dies — Word has been received in this city of the death on Oct. 9 of C. H. Stewart at his home in Modesta, Calif. Mr. Stewart, who was a resident of Escanaba until about 30 years ago, has many friends here. He was 69 years of age. George Stewart, Sr., 213 North Sixteenth street, is a brother of the deceased.

* * *

Roller Skating — The Coliseum roller rink will be open this afternoon and evening for the regular skating programs. At the evening program all married men are asked to bring their wives when both will be admitted for skating on the single ticket, offered as a special inducement for married folks.

Perch Fingerlings Best for Planting

Lansing—With the hatching of perch in Michigan's state fish hatcheries suspended this year, all of the perch planted will be from the Boardman River at Traverse City and other places in the state where large runs of fingerlings are experienced.

Until 1931 at all hatcheries where facilities were available, perch were hatched by the millions and planted as fry in lakes about the state. The fish division of the department of conservation now believes that but a small percentage of these fish live to maturity and that the planting of much smaller numbers of fingerlings from two to three inches long will have better results in repopulating the lakes with this species.

Only Four States Have Free Camps

Lansing—Michigan has one of the few state park systems in the country in which no charges are made of any kind to the public, according to the Parks Division of the Conservation Department after a survey of the other state's recreational systems.

The only charge made in any of the Michigan parks is for special services such as the rental of bathing suits and boats and sales made at supervised concessions.

In some states, according to the Parks Division, charges are made for camping space. In other parks visitors are charged for parking their automobiles. In one state a fee of 10c is charged all adults entering the parks.

One large park system leases cottage sites on a more or less permanent basis and occupying some of the choicest park land.

Michigan's state parks are supported entirely from public funds—by appropriations from the state legislature.

A Lesson From a Famous Teacher

"Now put this block here, and that one there" . . . It was a lesson from one of the world's most famous teachers—Dr. Maria Montessori—that these two youngsters were learning when the photo above was taken at Rosslyn Hill, England. Dr. Montessori, noted as a pioneer in modern methods of child training, opened her seventeenth annual international training course there recently.

Timberland Owners Meet at University

Ann Arbor—At the invitation of the University the principal owners and managers of timberlands in Michigan will meet at the School of Forestry and Conservation Nov. 5th to 7th for a discussion of timberland taxation, the possibility of sustained yield management of Michigan's privately owned forests, and other problems of forest land management. This will be the fifth annual meeting of the timberland owners, all of which have been held in Ann Arbor.

Very largely as an outgrowth of the conference a year ago, the Pearson Act was revised by last winter's legislature. This Act has for its purpose the encouragement of private land forestry, and the amendments adopted were advantageous both to the public and the landowner desiring to grow timber, through making the Act more practiceable in application.

The first session of the Ann Arbor conference will be held at the Michigan Union, Thursday afternoon, November 5th. During the conference discussions will be lead by spokesmen for the timber industry of the State and the Department of Conservation, and by Dean S. T. Dana, Professor D. M. Matthews, and Professor W. F. Ramsdell of the forest school faculty. The entire group will attend the Michigan-Indiana football game as guests of the University.

What Are They Doing Now?

Little Items of Interest About Former Residents.

Dr. and Mrs. A. F. Snyder of Baraboo, Wis., former Escanabans who left here in 1929 and who visit here occasionally, are "always thrilled anew with this city's progressive movement, more beautiful each year," quoting Mrs. Snyder's statement received from her some time ago.

DR. SNYDER

Selkirk Photo

Dr. and Mrs. Snyder are well known to practically every one in Delta county, and during their residence in this city have formed many and real friendships that are lasting pleasant memories.

Dr. A. F. Snyder was born October 24, 1855, in Janesville, Wis., where he attended the public schools, later studying medicine at Rush Medical College in Chicago. On May 6, 1885 he married Miss Laura Booth at Elroy, Wis., a graduate of Milton College, Milton, Wis.

Dr. Snyder's first visit into the Upper Peninsula was in 1892. At that time, Mrs. Snyder's father, the late Dr. C. E. Booth, was a practicing physician here and later on in 1898, Dr. Booth finally persuaded his son-in-law to practice surgery and medicine in this city.

In December, 1929, Dr. Snyder's health "was not up to par" as he calls it, and the years rolling on rapidly he gave up his practice here and returned to Baraboo where they had formerly lived, and where they had many old time friends.

Dr. and Mrs. Snyder have two daughters, Mrs. James A. MacKillican, and Mrs. F. H. Bathke, both born in Wisconsin.

Mounds Excavated in Muskegon County

Ann Arbor—Dr. Carl E. Guthe, director of the University of Michigan museum of anthropology, has announced the finding of evidence of Hopewell Indian culture in Muskegon county.

A Hopewell mound was found on the farm of Milton McNeal in Egelston township. It contained the skull of a child, a bear's tooth ornament, a copper axe and a pottery vase. The decorative design on the vase linked the grave with the Hopewell culture definitely, Dr. Guthe said.

Dr. Guthe said the grave was more than 500 but less than 10,000 years old. Similar graves have been found in Kent and Newaygo counties.

The Hopewell Indians receive their name from the owner of a farm in Ohio where their mounds first were excavated. Weapons, implements and pottery taken from Hopewell mounds show they developed a complex civilization many years before Columbus crossed the Atlantic, Dr. Guthe says.

Wells in Woods Give Fire Water

When forest fire fighters cannot find a nearby stream or lake to furnish them with water they dig a well.

During the past forest fire season, Michigan forest fire fighters have developed a system of obtaining water for fighting ground fires by drilling shallow wells. It has been found possible on many occasions to sink a well from three to eight feet in the ground in a short time and obtain sufficient water to keep a ground fire or a muck fire under control.

Whether this system may be used depends upon the height of the water table. When it is low the pump system cannot be used but in ordinary seasons it has been found that a well point sunk a few feet into the ground will furnish enough water to fill portable tanks and pail. The system is used generally on "muck" fires and in "cleaning up" after a fire. An ordinary "pitcher" pump or a gasoline pump is used to lift the water to the surface.

Press Want Ads Cost Little, Accomplish Much.

Home Is Sought for Small Baby

A healthy baby boy, just a few days old, is offered for adoption at Escanaba. Couples interested may secure further information by calling at the city health office in the city hall, or by telephoning, phone 1000.

Duluth, Minn., is listed as the home port of 341 vessels plying the Great Lakes.

Flath's Confectionery Wagon

CLOSES TONIGHT

We wish to thank all our patrons for their patronage in the past and hope to serve you next season.

If the future was as clear as the past few would be without Insurance on property, health, accident, life, automobile. Life operates in cycles and events, good and bad, reoccur again and again.

PREPARE FOR MISFORTUNE WITH

INSURANCE

JOHN S. BACK

1101 SHERIDAN ROAD

PHONE 374

Reason it out for Yourself!

It stands to reason that people with intelligence should make provisions for future needs and requirements through building a reserve account.

ARE YOU GETTING BY OR ARE YOU GETTING ON?

THE STATE SAVINGS BANK

Escanaba, Michigan

Nickels and Dimes!

When systematically accumulated quickly grow into dollars.

Dollars placed in an interest bearing account in this bank grow into more dollars.

More dollars surely pave the way to contentment and assure a comfortable old age free from worries and cares.

We invite you to take advantage of our banking service and—do it now.

Small Accounts Welcomed

Escanaba National Bank

Escanaba, Michigan

The FAIR STORE

ESCANABA

You'll Be Positively Thrilled with the New Winter Fashions!

Clever Bags

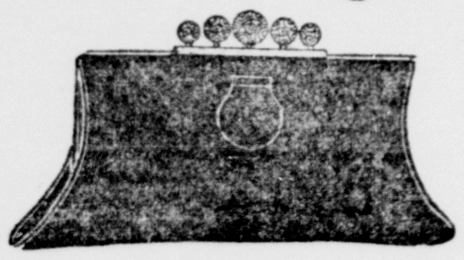

Long slim ones . . . fat roundish ones . . . in goat, seal, and calf skins. All silk moire lined, and the smart thing to carry with your new gown.

$2.95

Smart Gloves

Real kid gloves go hand in hand with the new fashions . . . the popular slip-on style in shades of beige, mauve, black and brown.

$2.95

Chic Shoes

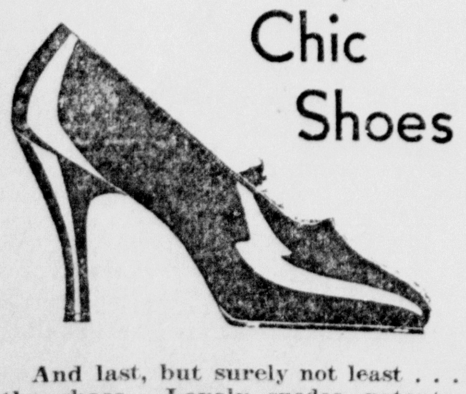

And last, but surely not least . . . the shoes. Lovely suedes, patents, and kids, designed especially to fit the new modes.

$6.50

The Dresses Are So Utterly Feminine---

They Fairly Radiate Personality---

Colors have gone barbaric for the coming season, and a pair of colors is smarter than one! Shoulders are accented and waistlines are snug. And the sleeves . . . theyre simply bulging with smartness. One of these dresses would brighten any dull winter evening. . . and you'll feel gayer, smarter, and just the least bit rakish if you wear one.

$19.00

Top Your Costume with an Adorable Chenille "Softie"

A daring little hat is a direct "steal" from the Hindu turban, and if it's worn with a dashing air . . . nothing could be smarter. In Spanish tile, Tallaho green, black, and brown.

$4.75

An Important Fashion Note

Accessories make an outfit. They're every bit as important as the dress itself. Note the group of accessories at the left. They're the finishing touches which make the costume perfect in every detail.

Day and Night Wrecking Service

Johnson's Garage

Bark River

No Stinginess About Thrift

Thrift isn't doing *without*. It is doing with perhaps a little *less*.

It means a happy, middle-of-the-road financial policy—recognizing that life's road always contains some rough detours.

First National Bank

Escanaba, Michigan

Oldest, Largest and Strongest Bank in Delta County

THERE IS NO SUBSTITUTE FOR A SAVINGS ACCOUNT IN THIS BANK

THE ESCANABA DAILY PRESS

VOL. XXIII INO. 195. [ASSOCIATED PRESS LEASED WIRE NEWS SERVICE] ESCANABA, MICHIGAN, WEDNESDAY, NOVEMBER 4, 1931 [UPPER PENINSULA'S LEADING NEWSPAPER] [10 PAGES] SINGLE COPY 5 CENTS

HART, DEMO, WINS IN EIGHTH DISTRICT

FITZROY AGAIN WILL PRESIDE IN PARLIAMENT

SPEAKER SEES NEW FACES IN HOUSE OF COMMONS

BY DE WITT MACKENZIE
(Associated Press Staff Correspondent)

London, Nov. 3. (AP) — The strangest parliamentary scene of which any speaker of the house of commons ever has looked during the five and a half centuries of that office, today greeted Captain Edward Algernon Fitzroy when, chosen for the third time, he took his seat as presiding officer.

After he had been conducted by force to his great canopied oaken chair in accordance with the tradition which has come down from the colorful days of the Stuarts when speakers hesitated to take office because of the dread of losing their heads, he paused to glance about him and take stock of the unique assembly.

He saw a record government representation of 554 out of the 615 members, with a tiny opposition of 61 composed mainly of Labor members who were huddled in one corner.

Many New Faces.

And he saw 473 Conservatives—the largest representation any party ever has had.

Scores of the faces were new and most of those with which he was familiar were among the members supporting Prime Minister Ramsay MacDonald and his national government.

The majority filled their own side of the house and overflowed into the opposition seats against the tiny remnant of the erstwhile huge Labor representation.

Virtually all the great leaders of the Labor party were missing. In the place of their distinguished leader, "Uncle Arthur" Henderson, sat the gray-haired septuagenarian, George Lansbury, whose main business in the recent days of a life spent for others has been to create parks for poor children.

On the government bench sat the prime minister amidst the members of his late national cabinet, all of whom had been loudly cheered as they entered the house.

On one side of Mr. MacDonald was Stanley Baldwin, Conservative leader and former prime minister. On his other side was his lifelong friend and worker in the cause of labor, J. H. Thomas.

A little further along were the two famous Chamberlain brothers, Sir Austen and Neville.

Scattered about the house were other familiar personalities — famous for the independence of his views and his biting tongue, and Nancy Lady Astor, looking lovely and pert in a black and white suit.

But one missed many faces without which the house did not seem complete. Former Prime Minister David Lloyd George, the fighting Welshman who has been one of the most picturesque characters England has known, was away, trying to regain his health that he may take again the seat to which he was re-elected.

Spiced with Humor.

The government bench no longer saw Philip Snowden, the little iron chancellor, always a dominant figure despite his white drawn face and crippled body.

The proceedings were brief and formal, but a few moments of humor were interspersed. Lady Astor was one of the first to impress her presence on the new members. She walked up to Mr.

(Continued On Page Three.)

Demo Control of Next House Foreshadowed

(By The Associated Press)

Democratic organization of the next house is foreshadowed by their surprisingly decisive seizure of the Republican stronghold in the eighth Michigan district in yesterday's elections.

Although beaten in the first Ohio district where they campaigned relentlessly, the Democrats interpreted the Michigan overthrow as an index to the 1932 presidential campaign. The Republicans countered by rejoicing over retaining the first Ohio and pointing to it as a good sign for next year.

Voters in district eight of Michigan gave 25,744 to Michael J. Hart, Democrat, as against 20,683 to Foss O. Eldred, Republican.

The Republican nominee in the first Ohio, John B. Hollister, ran into a lead of well in the thousands when 203 of the 341 precincts had been counted. The standing was 30,106 for him, against 19,192 for David Lorbach, Democratic nominee.

Holding their own seats in the seventh New York and the twentieth districts, the Democrats also expect a good margin to win the New Jersey governorship.

The Republicans took the second Pennsylvania as forecast, along with the first Ohio, but the **results left them trailing the** Democrats in house standing by two.

The new house line up today gives the Democrats 217 seats;

(Continued On Page Three.)

JURY TO VISIT MURDER SCENE

Massacre Trial to Shift To Apartment Where Slayings Occurred

Detroit, Nov. 3. (AP)—Prosecution and defense attorneys set the stage today for the visit tomorrow of 14 jurors to the Collingwood Manor apartment where three hoodlums were shot down on Sept. 16—and a fourth spared to testify against the accused slayers.

Inspection of the scene of the crime will be the highlight in tomorrow's session of the trial of Raymond Bernstein, Harry Keywell and Irving Milberg for the murder of Joseph (Izzy) Sutker, who, with Joseph Lebovitz and Herman (Hymie) Paul, was slain.

The bullet riddled bodies of the three victims were found in the apartment late in the afternoon of Sept. 16. A few hours later, Solomon (Solly) Levine, partner of Sutker in a handbook, was arrested. After hours of questioning, he admitted arranging with Bernstein the conference which ended in the massacre of the three men he took to the apartment.

In yesterday's session of the trial, he testified that the defendants and Harry Fleisher, who is still at liberty, comprised the gangland execution squad, denied any intention of setting a trap of the victims and said he did not know why he was spared.

The state has some two score other witnesses. The defense has not revealed its plans.

The jurors were taken in a bus today to their polling places, to vote in the municipal election while the trial was in a one-day recess.

MURPHY WINS DECISIVELY IN DETROIT RACE

LEADS EMMONS BY NEARLY 70,000 MAJORITY

Detroit, Nov. 3. (AP)—Mayor Frank Murphy was re-elected today by one of the greatest majorities ever given a mayoralty candidate in Detroit.

With only 47 of the city's 895 precincts unreported, he had a majority of nearly 70,000 over Harold H. Emmons, former police commissioner. The vote was: Murphy 155,098; Emmons 85,593.

In the council race, it appeared certain that Frank Couzens, son of U. S. Senator James Couzens, and former Mayor John W. Smith and John C. Lodge would be elected and that the new council would include only three of the nine present members.

Unemployment Relief.

Campaigning for his first full term—he was elected last fall to succeed the recalled Mayor Charles Bolles—Mayor Murphy made adequate care for the unemployed a paramount issue. Emmons, whose discharge by Mayor Bolles from the police commissionership precipitated the recall movement in 1930, attacked the administration's expenditure of $20,000,000 in doles during the last fiscal year.

The city council last summer limited the welfare department to $7,000,000 during the ensuing fiscal year and the mayor has since been active in solicitation of private subscriptions to augment available tax funds. On the eve of the election, he issued an appeal to every family financially able, to undertake the care of a needy family this winter.

The mayor also made independent government an issue and refused to accept campaign contributions from city employes or from individuals and organizations whom he suspected to anticipating favors in return.

With 386 of the 895 precincts reported, Couzens had increased his plurality to 16,000 in the race for council seats, and Smith was second. The others within the first nine ranked in this order: Richard Lindsay, former city clerk; John S. Hall, incumbent; former Mayor Lodge; Fred W. Castator, incumbent; Edward J. Jeffries, Jr., son of the recorder's judge; Eugene I. Van Antwerp and William P. Bradley, incumbent.

Of the other three incumbents who survived the primary, Phillip A. Callahan was tenth, 2,000 votes behind Bradley; George A. Walters was 3,000 votes out of ninth place and Arthur E. Dingeman was 10,000 votes behind and apparently hopelessly out of the race.

Robert Williams, Movie Actor, Dies

Los Angeles, Nov. 3 (AP)—Robert Williams, noted young stage and motion picture actor, died in the Hollywood hospital tonight from peritonitis which set in after an appendicitis operation last week. Physicians said delay in seeking an operation aggravated his condition.

Williams, who came to Hollywood to play his original stage role in the screen version of "Rebound," was rehearsing for a picture with Constance Bennett when stricken.

Board to Investigate Naval Charges Halted By Absence of Member

Washington, Nov. 3 (AP)—The brightly lighted stage of naval controversy was seized by congressional advocates of a strong fleet today to present a demand that the navy be built up to parity with the British at once.

This development came as the Hoover five-man board found itself stalled in its preparations for receiving evidence intended to disprove the charges of William Howard Gardiner that President Hoover was seeking to starve the navy.

John Hay Hammond, one of the members, was missing. Efforts to locate him failed. Others of the committee were sure, however, he would be found by Thursday, and set that day tentatively as the time of meeting.

Demand Construction

On that date, the navy league's executive committee also will meet, to determine what to do in the situation precipitated by Gardiner, the organization's president.

The naval demands in congress were voiced by Representative Britten, chairman last session of the house naval committee, and by Senator Reed, chairman of the military committee.

Both demanded a program of immediate construction. Britten, announcing the full cooperation of Senator Hale, chairman of the senate's naval committee, specified for the coming fiscal year a $122,500,000 program of destroyers, submarines, a flying-deck cruiser and an aircraft carrier, 22 ships in all. He asked a $750,000,000 authorization for the navy to build up to the treaty limit.

Reed wanted all the appropriation to be had for immediate building.

"If we can afford it we ought to appropriate the full amount," he said. "We need a balanced navy and we have not a balanced navy today."

Neither spokesman for construction had a word to say about the year's naval holiday just entered into by President Hoover, a holiday which Gardiner's statement said played into the hands of the British and Japanese.

The Britten suggestion was received with pleasure at the navy department. Secretary Adams said:

"We'll be glad to get it. That or $100,000,000 or $200,000,000, either figure they give us."

TAX INCREASE SEEMS LIKELY

Deficit Is Nearly Four Times Greater Than Preceding Year

Washington, Nov. 3 (AP)—The tremendous federal deficit led today to a flat prediction congress soon will raise taxes.

Just as storekeepers have been balancing their books for the past day or so, Secretary Mellon's experts had to find out how the treasury stood at October's end. Their answer was $661,000,000 in the hole.

This is almost four times as much as the bad balance shown for the first four months of the previous fiscal year, which ended last June 30 with the treasury $903,000,000 behind. No sooner did the fact become known than talk of new and higher taxes was revived.

Senator Reed, whose opinion goes a long way in administration policy on money matters, said at the capitol he expects congress to adopt some sort of restricted sales tax to get more income. It may be on luxury articles only, but he is convinced the base should and would be broadened.

Whatever is decided, it seems certain much of this year's deficit at least will be cared for as it was last—by adding to the public debt.

The gross debt on October 31 was $17,291,000,000, an increase of more than $1,000,000,000 in a year, with indications pointing to a still greater increase in the coming twelve months.

President Hoover is being kept advised of the outlook from the treasury point of view as well as the congressional. Senator Watson, the Republican floor leader, opposes any tax increase. Senator Harrison, ranking Democrat on the finance committee, joins in that conviction.

The president's position may not become known until his message to congress.

Red Cross Tackles Jobless Problem

Washington, Nov. 3. (AP)—The unemployment problem of 75,000 disabled veterans, as shown by returns from a nation-wide questionnaire, was tackled today by the American Red Cross.

Chairman John Barton Payne instructed the 3,600 chapters of the Red Cross to get in touch with these veterans with a view to finding them work or providing relief.

He pronounced this group the Red Cross "special charge," during this period of unemployment, and urged utilizing all community machinery to meet relief needs.

The card file of unemployed disabled men was compiled through a questionnaire sent out by the veterans' administration to all veterans receiving compensation.

Hearing for Ruth Judd Next Monday

Phoenix, Ariz., Nov. 3. (AP)—Preliminary hearing for Mrs. Winnie Ruth Judd, confessed slayer of Mrs. Agnes LeRoi and Miss Hedvig Samuelson, was set for next Monday at a justice court session today.

Mrs. Judd's lips trembled and her hands shook as she sat through the brief proceedings.

Justice Clarence E. Ice ordered her returned to the county jail without bond pending the hearing date, which was agreed upon by Paul Schenck of Los Angeles, associate defense counsel, and County Attorney Lloyd J. Andrews.

LEGALIZE BETTING

St. Petersburg, Fla., Nov. 3 (AP)—Voters of Pinellas county legalized pari-mutual betting at dog races today by a vote of 3 to 1. The St. Petersburg Kennel club will open a 90-day racing season at its track near here late this year.

Explosion In Mine Fatal To At Least Three, Two Missing

Logan, W. Va., Nov. 3. (AP)—Three of five men unaccounted for after an explosion of gas in the Whitman No. 20 mine of the Island Creek Coal company were known to have met death and little hope was held for the others as rescue crews searched the workings tonight. The bodies of William Dingress, Lonnie Napier, and David Amos, timber workers, were recovered.

A total of 241 miners escaped from the mine after the blast.

The explosion occurred while a timber crew and the fire boss were restoring props in a temporarily abandoned section of the mine some two miles from the entrance. The blast was described as local in character by officials of the state department of mines, who said the workings had been scientifically treated with rock dust, which is sprayed over the coal dust to prevent spread of fire after an explosion.

Earl Quinn to Die For Killing Teacher

Newkirk, Okla., Nov. 3. (AP)—Earl Quinn, convicted slayer of Miss Jessie Griffith, a music teacher, was sentenced today to die January 10 in the electric chair at the state penitentiary.

James H. Mathers, defense attorney, gave notice the case would be appealed.

Miss Griffith, a teacher in the Norman, Okla., schools, was killed with her sister, Zexia, a teacher in the Conner School of Agriculture at Warner, on a road near Tonkawa last December 28.

Quinn is charged also with killing Zexia.

Van Buren Sheriff Resigns His Job

Paw Paw, Mich., Nov. 3 (AP)—E. O. Hoodemaker today resigned as sheriff of Van Buren county. His action was prompted by an automobile accident in which he and two other persons were injured and Richard Williams, of Elkhart, Ind., was killed, a week ago last Sunday.

Hoodemaker told Gov. Wilber M. Brucker that while the accident was unavoidable he did not wish to continue in office. A one-man grand jury investigation of the accident has been started.

REELECTED MAYOR

Detroit, Nov. 3 (AP)—Mayor Clyde M. Ford was reelected mayor of suburban Dearborn today.

Ford received 7,044 votes to 5,020 for Floyd E. Young.

DEAD AT AGE 125.

Poona, India (AP)—A Mohammedan prophetess named Babajan, who claimed to have been 125 years old, is dead.

LONG ARGUES HIS CLAIM TO GOVERNORSHIP

SEEKS TO NULLIFY SUIT STARTED BY CYR

Shreveport, La., Nov. 3 (AP)—Brushing aside his array of legal talent, Huey P. Long today argued his own claim to the governorship of Louisiana against the ouster suit of Dr. Paul N. Cyr, who, as lieutenant governor, set up the contention Long is a United States senator and is no longer governor.

Before a crowded court room, the governor argued for an hour and a half to nullify the suit. Frank J. Looney, chief counsel of Cyr, spoke next.

Governor Long argued he will not be a member of the senate until he had taken the oath of office and therefore has a constitutional right to finish his governor's term, ending next May.

Long Argues Case

Looney contended that Long became a senator last March 4 despite the fact he had not taken the oath and that he ceased being governor when Cyr took the governor's oath last October 13.

Long contended that only the United States senate had authority to pass upon the qualification of a senator and that the district court hearing the suit was without jurisdiction. He further claimed the state legislature, alone, had the right to remove a governor from office and that the courts had no such authority.

He said Dr. Cyr presided over a special session of the state senate in 1931 as lieutenant governor and signed bills and payrolls as the lieutenant governor.

"If the defendant in this case became a United States senator," Long said, "he became senator on March 4, 1931. If he was a member of the United States senate on March 4, it was within the power of Cyr to have taken over the functions of the office of governor. If the defendant was a member of the United States senate on March 4, he was a member April 4, May 4, June 4, July 4, August 4, and September 4.

"But on September 15 when he presided over the senate as lieutenant governor, Cyr signed the bill to borrow money to pay his expenses. The answer to this, I presume, is that he had not taken the oath of office.

"Yet this same man is coming into this court and contending that I am a United States senator whether or not I have taken the oath of office.

"It is readily seen," said Mr. Looney "that the law as cited by Mr. Long means that a man unquestionably governor cannot be removed except according to law. It does not mean that when a man voluntarily removes himself from that office, he can remain. He would be an intruder, an usurper. The inconsistency will be determined by the courts."

Plans for Federal Prison Approved

Detroit, Nov. 3. (AP)—Detroit architects designing the federal detention jail to be established near Milan, Mich., announced today their perliminary plans had been approved by federal authorities.

The plans, they said, call for a 400-foot square two-story building with a center court 320 feet square to be used as an exercise yard for the prisoners.

The prison is to be so designed that the inmates may be segregated according to their records.

A 198 acre farm tract will surround the buildings, to be cultivated by the inmates.

NEW RAIL HEAD

Associated Press Photo

The election of Patrick H. Joyce, 52 (above), as president of the Chicago Great Western makes him one of the youngest railroad presidents in the country. He has been acting president since July and chairman of the executive committee since early in 1930.

CITY MANAGER PLAN DEFEATED

Cleveland Voters Turn Against Present Government

Cleveland, O., Nov. 3 (AP)—The city manager form of government appeared doomed tonight in Cleveland, the largest city in the United States to adopt it.

Returns from about a third of the city's precincts showed the amendment to the city charter running ahead comfortably with about a 2,000 majority, the ratio that has been maintained since the beginning of tabulation.

On this basis, the amendment, which provides for the mayor-council form of government, would carry by 10,000 votes.

Supplementing the amendment fight, has been the campaign of personalities of former City Manager William R. Hopkins and Maurice Maschke, reputed councilmanic "boss" and opponent of the amendment.

Adopted in 1921

Hopkins tonight won an overwhelming victory in his race for council from his district on a platform opposing Maschke dominance. The control of the Republican organization in the council remained in doubt with incomplete returns.

The city manager plan was adopted in November, 1921, and it went into effect in January, 1924. This is the eighth time it has been attacked, the last four attacks seriously endangering it.

The change from the city manager form would take place Saturday, City Manager Daniel E. Morgan, being replaced by his law director, Harold H. Burton, who would become mayor. A new council would be elected next year, the members elected tonight holding office until that time.

Million Dollar Suit Filed In Milwaukee

Cleveland, Nov. 3. (AP)—A million-dollar suit was filed in federal court here today by Albert J. Harvey of Milwaukee, against two of his brothers and a sister. The suit involves the settlement and previous litigation concerning the estate of Frances A. Harvey, which included valuable properties in Cleveland and Milwaukee, including the Plankington hotel in the latter city.

PLAN NEW BANK.

Lansing, Mich., Nov. 3.—Articles of incorporation were filed today for the Shelby State Bank at Shelby, capitalized at $20,000.

ELDRED LOSES ELECTION FOR SEAT IN HOUSE

WINNER ADVOCATES MODIFICATION OF DRY LAWS

Saginaw, Mich., Nov. 3 (AP)—Michael J. Hart, Democrat and advocate of prohibition modification, was elected to congress in a special election today in the traditionally Republican Eighth Michigan district which for years sent Joseph W. Fordney to the house of representatives.

Complete returns from the 196 precincts of the six-county district gave Hart a majority of 5,061 over Foss O. Eldred, Ionia lawyer, his Republican opponent, who had the support of dry organizations. The vote was: Hart, 25,744; Eldred, 20,683.

Eldred, in conceding his defeat and congratulating his opponent, attributed the Democratic victory to "dissatisfaction with economic condtions," although he also stated that "the prohibition issue had considerable to do" with the result. Governor Wilber M. Brucker and former Governor Fred W. Green, leaders among the Eldred supporters, attributed the result to economic conditions and unemployment.

In a statement isued tonight from his home here, Hart attributed the Democratic victory to a protest against the false leadership of a majority party which, securely entrenched with overwhelming majorities, believed itself secure in riding roughshod over the rights of the people."

Hart carried Saginaw county, an industrial center, and Montcalm, an entirely rural county. He also was victorious in Ionia county, the home of his opponent, which is mostly rural. Eldred had small leads in the three other counties of the district, Clinton, Gratiot and Shiawasse, all rural.

Hart was the first Democrat to carry the district since 1896 when the late Ferdinand Brucker, father of the present Republican governor, was elected. Brucker was beaten by Joseph Fordney in 1898, and Fordney served until 1923 when he was succeeded by Bird J. Vincent, whose death made necessary the special election.

In 1930, Vincent defeated Hart by a vote of 38,891 to 18,838.

Mr. Eldred said in conceding defeat:

"The prohibition issue undoubt-

(Continued On Page Three.)

HOLLISTER WINS

Cincinnati, Nov. 3 (AP)—Recovering from a Democratic scare of 1930, Republicans tonight captured the special election in the first Ohio congressional district and sent John B. Hollister, an avowed anti-prohibitionist, to Washington to succeed the late Speaker Nicholas Longworth.

The vote in 284 precincts out of 341 gave Hollister 42,703 and State Senator David Lorbach, Democrat, 26,785, a lead of 15,918.

21-Year-Old Boy Sentenced to Die In Electric Chair

Baltimore, Nov. 3 (AP)—Herman Webb Duker, 21-year-old scion of a prominent Baltimore family, today was sentenced to hang for the murder of John W. Anderson last April 20.

Dale Lambert, Duker's 19-year-old companion in the attempted holdup, which led to the killing of Anderson, a milk company collector, was sentenced to life imprisonment.

The sentences were passed by Judge Joseph N. Ulman in criminal court. He found the two boys guilty of first degree murder just a week ago, following their pleas of guilty to the joint indictment charging them with the crime.

Duker received the sentence calmly, stooping from the effects of bullet wounds inflicted by a Los Angeels policeman who captured him several weeks after the killing of Anderson. He looked steadily at Judge Ulman as he heard the death sentence, and then turned and was led limping from the court.

Selfridge Planes Reach Washington

Washington, Nov. 3 (AP)—A group of 12 pursuit planes of the 94th squadron landed at Bolling Field today after a non-stop flight at a high altitude from Selfridge Field, Mt. Clemens, Michigan.

The pilots, under the command of Lieutenant Harry Johnson, were equipped with oxygen masks and tanks.

WEATHER

LOWER LAKES — Fresh to strong west to northwest winds, diminishing Wednesday; mostly fair Wednesday.

UPPER LAKES — Fresh to strong northwest winds, diminishing to moderate Wednesday; generally fair Wednesday.

LOWER MICHIGAN — Fair Wednesday and Thursday; colder Wednesday.

UPPER MICHIGAN — Fair Wednesday and Thursday; colder Wednesday, except in extreme northwest portion.

	At 7 P. M.	High Last 24 Hours
ESCANABA	49	56

Temperatures—High Today

Alpena	58	Marquette	45
Boston	56	Memphis	76
Buffalo	58	Milwaukee	60
Calgary	44	Montreal	46
Chicago	62	New Orleans	70
Cincinnati	64	New York	56
Cleveland	62	Port Arthur	52
Denver	58	Quappelle	46
Detroit	60	St. Louis	76
Duluth	52	St. Paul	56
Evansville	72	Salt Lake	66
Galveston	74	Frisco	76
Grand Rapids	58	Soo Mich.	50
Jacksonville	70	Tampa	76
Kansas City	70	Washington	60
Los Angeles	80	White River	42
Ludington	54	Winnipeg	50

Democratic Wet-Dry Issue May Give Robinson Chance

Democrats considering their party's 1932 presidential prospects are looking over potential candidates. This article is one of a series concerning them.

Washington, (AP)—Political sagacity and aggressive qualities have made Joseph T. Robinson a dominant figure in American public life. And now these characteristics underlie mention of the

Robinson

United States senator from Arkansas as a possible standard bearer for the democratic party in 1932.

For this man, who was Alfred E. Smith's 1928 running mate, is the southerner behind whom efforts may be made to gather a block of drys sufficient to stop any wet candidate.

Selection of "Joe" Robinson by his party next year would round out a career for this hard-hitting son of Arkansas almost without parallel.

Entered Politics At 22

At the age of 22 he went to the state legislature, at 30 to the national house of representatives, at 40 to the governorship and United States senate and at 56 to the democratic nomination for the vice presidency.

He has the distinction of serving as representative, governor and senator within the space of 14 days.

While a member of the house he was elected governor of Arkansas and a few days after his inauguration chosen by the state legislature for the senate.

Physically and mentally he is rated one of the most vigorous senators. Frequent exercise keeps his large physique in good condition.

Tribute From Wilson

Woodrow Wilson once described him as the "intellectual and moral leader of the senate."

Robinson has been democratic floor leader of the senate since 1923. Sometimes caustic in debate, he is capable of holding his

(Continued On Page Three.)

In A Quandary

Discharged City Employe Turns Off Gas Supply In Hagerstown, Citizens Get Cold Breakfast; Now What to Do With Culprit?

Hagerstown, Md., Nov. 3 (AP)—State's Attorney J. Lloyd Harshman of Washington county went clear back to Blackstone today to find a charge under which he could prosecute Benjamin F. Gift for shutting off Hagerstown's gas supply.

Gift, employed by the Hagerstown Gas and Light company for 22 years, was discharged recently. Late last night he entered the company's power plant and turned off the master valve controlling the gas supply of 7,000 homes and several industrial plants.

No gas, no fires, and Hagerstown had cold breakfasts while employes of the company canvassed the city, house to house, to warn all persons to close jets which were burning when the gas was cut off.

Officials would not turn on the supply until the task was completed, fearing fatalities if the flow was suddenly resumed. The canvass was completed at noon and the gas service restored.

Gift was arrested, but officials could find no statute on Maryland books under which he could be prosecuted. So Harshman investigated Blackstone and set a hearing for tomorrow on two common law charges gleaned from the commentaries—criminal trespass and criminal nuisance.

BIDS TAKEN ON FOUR PROJECTS

Munising Contractors Low Bidders on Three Jobs

Fitzpatrick and Gatiss, Munising contractors, were low bidders on three of the four road construction jobs on which bids were opened Tuesday at the state highway department division office in Escanaba. On the fourth job, Frank O. Tschury was low, with Fitzpatrick and Gatis a close second.

The projects and bids were as follows:

M-69, Breen township, Dickinson county, 4.579 miles of 18ft. two-course gravel.

Fitzpatrick & Gatiss, Munising	$ 79,903.87
Bacco Constr. Co., Iron Mountain	82,054.42
Alfred Lindberg, Ishpeming	89,094.31
C. G. Bridges, Escanaba	95,280.20
Benzie & Son, Norway	95,497.09
Herman Holmes, Crystal Falls	132,165.28

M-28, Covington township, Baraga county, 8.761 miles of gravel re-surfacing.

Frank O. Tschury, Gulliver	$12,333.16
Fitzpatrick & Gattiss	12,955.00
I. L. Whitehead, Soo	15,960.56
L. W. Brumm, Marquette	16,582.40
Baraga County Road Comm.	17,100.60
Otto Wiesner, Superior, Wis.	17,515.16
D. L. Norton, Ontonagon	17,826.08
Willard Smith, Houghton	18,033.36
Northern Constr. Co., Norway	20,728.00
Herman Holmes	21,764.40
Bacco Constr. Co.	23,940.84

US-2, Myers township, Menominee county, .720 mile grading and drainage structures, straightening curves.

Fitzpatrick & Gatiss	$17,709.11
Bacco Constr. Co.	19,013.16
C. G. Bridges	22,909.77
Alfred Lindberg	23,324.12
Smith & Benzer, Iron River	23,983.69
Northern Constr. Co.	26,265.29
Benzie & Son	26,639.46
Carlson & Lundin, Menominee	27,465.55
Herman Holmes	32,562.84

US-41, Phoenix short-cut, Keweenaw county, 2.973 miles grading and drainage structures.

Fitzpatrick & Gatiss	$42,249.40
Keweenaw Co. Road Comm.	44,930.49
Norton Bros. Hancock	47,096.51
Willard J. Smith, Houghon	50,834.01
Alfred Lindberg	54,575.92
Bacco Constr. Co.	57,755.31
L. W. Brumm, Marquette	60,689.62

Mother and Son Hurt In Accident

Three people were injured and two automobiles were badly damaged in an accident at the corner of First avenue south and South Eleventh Tuesday at 11:30 a. m. A car driven by George Lund, 514 South Tenth, collided with another machine driven by Clarence Mattson, Soo Hill. The latter automobile overturned, and the assistance of the police was required in extricating the occupants. Mrs. John Mattson, mother of the driver, has an injury to her ribs and right side, Mattson has a lacerated right arm, and Raymond Vanderlinden, a passenger in the Mattson car, received a bruised back. None of the three is seriously hurt.

Lund was going south on Eleventh and Mattson was going east on First avenue south.

ENSIGN NEWS

Ensign, Nov. 3, (Special)—Mr. and Mrs. Ferris Whitmore and son Donald left for West Virginia Monday where they will spend the winter at the home of Mr. Whitmore's parents.

Mr. and Mrs. Andy Magnusson of Ensign, Mr. and Mrs. Art Lundstrom and Mr. and Mrs. George Lorenson of Stonington spent Sunday at the home of Mr. and Mrs. Nelson Cook, Sr., of Escanaba.

Mrs. H. F. Gustafson who has been ill at her home here is recovering and is able to be about again.

Mrs. Jos. Tienert has received word that her daughter, Mrs. M. Barbeau of Jackson, Mich., left by motor last week to spend a few weeks in Florida.

The opening of the oyster season, with the coming of the "R" months, offers employment to about 40,000 men.

Is Your Rest Disturbed?

Deal Promptly with Bladder Irregularities

HEED promptly bladder irregularities; burning, scanty and too frequent passage and getting up at night. They may warn of certain disordered kidney or bladder conditions.

Try *Doan's Pills*. No other advertised diuretic is so widely used. None so well recommended. Get *Doan's* today.

Doan's Pills *A Diuretic for the Kidneys*

DELFT THEATRE

Matinees Daily at 2:30——10c and 35c

Evenings 7:00 and 9:00——10c, 25c, 50c

TODAY—FINAL TIMES

HONOR OF THE FAMILY

with

BEBE DANIELS

WARREN WILLIAM

Flying to fame as a new styled dare-devil lover!

Alan Mowbray

Frederick Kerr

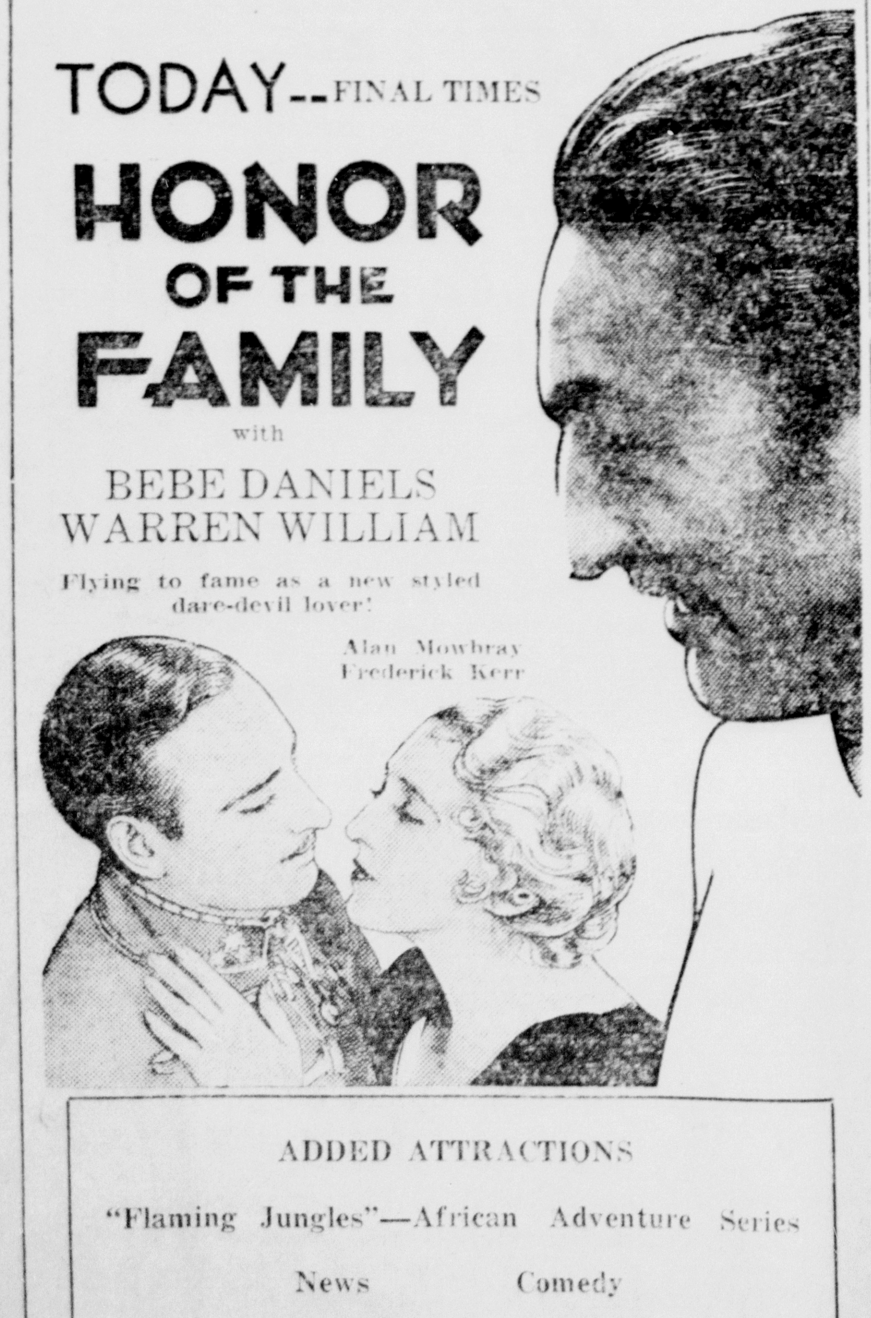

ADDED ATTRACTIONS

"Flaming Jungles"—African Adventure Series

News Comedy

Story of Edison

Edison Cared Little for Fame, Enjoying Work More Than Successes

EDITOR'S NOTE: This is the eleventh of 12 exclusive stories on Thomas A. Edison by Major Joseph Hammer, his scientific associate and lifelong friend, who reveals the human side of the great inventor.

* * *

By WILLIAM J. HAMMER
Lifelong Friend and Scientific Associate of Thomas A. Edison, as Told to Willis J. Ballinger

Thomas Alva Edison cared little about the perpetuation of his fame. He made no effort to prepare aid for the biographers to come. He was careless about what posterity might think of him as he was, for most of his life, about his personal appearance.

Fame, with Edison, was always a by-product of his work—never its objective. Edison would have enjoyed life as a failure quite as much as he did as a success. All he sought was an opportunity to be continually busy about his beloved science. Beyond that he never thought.

His assistants waged a long struggle with Edison to make him realize the priceless importance of his first model of the phonograph. It took a long while to make Edison finally, grumbling, become sufficiently interested to keep that famous model in an American museum instead of a British.

* * *

Early in 1880 a card was brought to Edison in his laboratory. On it was the name of the chief of the British Patent Office Museum in London. Edison and this noted international authority on inventions discussed the great inventions of history. When the London official was taking his leave he said to Edison:

"Mr. Edison, haven't you one of your many inventions that I could take back to London with me and put in the British Patent Office Museum? We would appreciate it very much."

Edison turned to his assistant. "Go and get my first phonograph and wrap it up," he said.

His aide fairly shouted:

"Why, you're not going to let that leave here!"

"That's all right," answered Edison. "You go and wrap it up. I'm not giving it to him. I'm only lending it to him. I can get it back whenever I want to. You think my inventions are far too important."

* * *

The model of the first phonograph remained in the British Patent Office Museum until 1889, when Major Hammer asked Edison for a letter to secure it for purposes of exhibition at the Paris Exposition.

Upon presenting the letter, Hammer explained the circumstances to the officials of the Patent Office Museum, stating that Edison had never given the model, but had only lent it. He was told that, while they had nothing to show that Edison had given them the phonograph, they had nothing to show that he had not. They considered it their personal property and relinquished it only on condition that it would be returned after the exposition.

One day Major Hammer went to Orange and told Edison the story of what had happened when the machine was originally loaned. He asked Edison if he had truthfully stated the facts. Edison said, "Yes."

"Well," said Hammer, "suppose I make an affidavit to that effect, and then you can make another backing me up, and then we can make a formal demand on the British government for the return of the machine."

At first Edison demurred, but finally agreed.

Hammer secured an appointment with Sir Esme Howard, the British ambassador in Washington. At the conclusion of their conference Sir Esme said that he could understand English officials not being willing to let go of the remarkable machine. But, he added, in view of Edison's affidavit, he felt the machine should be returned to America. Sir Esme said also that he would like to bring the machine in person to Edison, whom he had never met, but whom he admired intensely.

Subsequently, the ambassador sent word to the Edison laboratory at Orange that he had the phonograph. Edison's secretary went at once to Washington. Sir Esme said that official business made it impossible for him to go to Orange and suggested that the secretary take the machine with him.

The phonograph is now one of Mrs. Edison's prize possessions.

* * *

Mention has been made of two Edison laboratories—the one at Menlo Park and the other at Orange, N. J.

In fact, Edison had seven. The first was in his mother's cellar at Milan, Erie county, O. His second was in the baggage car of the train that ran between Detroit and Port Huron, when he was a lad of 12. He set up his third in Newark following his receipt of $40,000 for his stock ticker. His fourth and greatest was at Menlo Park; his fifth at West Orange. His sixth was in the shop of Bergman and Co., in New York and his last at Fort Myers, Fla.

In his latter days Edison's health necessitated that he go south for the winter. It finally became so imperative that he go south when the first attack of winter weather began, that Edison had to abandon his attendance at the dinner given annually to him by the Edison Pioneers' Society. This dinner was always tendered him on his birthday, Feb. 11. However, though confined in Florida in his last days for the winter, he always sent the Edison Pioneers the heartiest greetings. The first president of this commemorative organization was Francis R. Upton, whom it has been stated was Edison's ablest scientific assistant.

* * *

The Edison laboratory at West Orange was undoubtedly the best equipped of all his laboratories. Up to his very last days Edison rarely missed a day of work. He hardly ever took a vacation. In these last days the impairment of his health caused him to take automobile rides. He is said to have remarked on one of these rides that, while the scenery was beautiful, he had "so much to do."

Here was paradox, indeed. A very old man with his once strong body falling rapidly to pieces—already the master inventor of all times—feeling uncomfortable about this slight truancy from his work and so unconscious of his pitiful physical condition that he was looking ahead for new worlds to conquer.

Every day when Edison reported for work in his West Orange laboratory he punched the clock, like any mechanic. In place of the old cot that reposed behind the organ at Menlo Park, there was a better one at West Orange. But it was never more favored by Edison's weary body. The inventor retained all his life his capacity to take naps and arise fresh as ever.

* * *

Edison probably slept less in his life than any other person alive. He unquestionably holds the world's sleeplessnes record and will continue to hold it for all time. If the enormous number of hours that Edison labored while the rest of mankind was sleeping were properly estimated, Edison would not be dead in his eighty fourth year. He would be somewhere around 200 years old. Life is really our waking hours. And there is no doubt that Edison lived four or five ordinary lives, with his remarkable powers to resist sleep.

His talent for sleeplessness made "the old man" the favorite name by which he was known to his associates—a taxing master. Edison and trade union principles would never have gotten together. The demand for the five-day week or the six-hour day would have amounted to little less than blasphemy in his philosophy of toil. He was the most relentless master of all times and yet one of the most beloved by those from whom he exacted the last ounce of strength and service.

NEXT: How others reaped riches through Edison's inventions. . . . More war devices. . . . Vacation jaunts with Ford and Firestone. . . . Spurning luxuries. . . The end of a long and useful life.

Advertisement

Night Coughing Quickly Stopped

Night coughing is almost always caused by an irritated, inflamed throat; so is almost all coughing. Ordinary cough syrups do not reach these conditions, but Thoxine, a prescription exclusively for throat troubles, does. It relieves the irritation and the cough stops within 15 minutes. And Thoxine goes still further—it eliminates the internal cause which many times develops into serious illness.

A swallow of Thoxine before retiring absolutely prevents night coughing and insures a good night's sleep. It gives the same speedy relief for sore throat too. It contains no chloroform or other harmful drugs and children like it. Relief is guaranteed within 15 minutes or money back. 35c, 60c, and $1.00 bottles. Sold by: Ellsworth Drug Store, Escanaba, Dehlins Drug Store, Gladstone and all other good drug stores.

BRIEFLY TOLD

Returns to School—John Berger, a student in the seventh grade at the Junior High School, who fractured his leg playing football a few weeks ago and who has had his leg in a cast for some time, will resume his studies today, although he will wear the cast for probably three weeks longer. He has been recuperating at the home of his parents, Rev. and Mrs. C. E. Berger.

* * *

Car Stolen—Police were notified of the theft of a roadster owned by S. Davis, 1623 Ludington. The car was reported stolen from Mr. Davis' garage. The roadster was a 1927 model, blue with red stripe.

* * *

K. P. Meeting Tonight—A regular meeting of the Knights of Pythias will be held tonight at 8 o'clock, and all members are urged to be present.

* * *

Elk Missing—Officials of the Escanaba B. P. O. E. lodge have been asked to aid in the search for Robert A. Weller, 47, msising from his home at Harvey, Ill., since Oct. 14. Mr. Weller had considerable money on his person when he disappeared and foul play is feared. He is described as 5 ft. 4 in. tall, weighing 150, grey hair, full face.

* * *

Masquerade Dance—A masquerade dance was given at Riverview pavilion at Danforth with the Michgan Nite Owls playing. Prizes for costumes were awarded to Miss Alice Thompson, Escanaba; Charles Bonamer, Escanaba, most beautiful; Mrs. Alex Renard, Gladstone, and Frank Micki, Gladstone, most comical. Iron Mountain guests were judges.

* * *

Weddings Planned—The following have filed applications for marriage licenses at the office of the county clerk in Escanaba: Arthur Sundquist, Bark River, and Gladys Bruce, Mashek; Norman Norr, Marquette, and Winifred Huff, of Wells.

Roadway Included in Trespass Laws

Lansing—The Horton trespass law applies to a roadway just as much as it does to adjoining lands and hunting on the roadway constitutes trespass unless permission had been given by the adjoining property owner.

This is the answer being given by the department of conservation to numerous inquiries relative to hunting on highway rights-of-way.

A year ago the department received an opinion from the office of the attorney general relative to his question. The opinion said that "no person has a right to shoot from the highway any more than he would have a right to go on the land, as the only rights the public have is an easement to pass over."

If the land adjoining the roadway "comes under the Horton law, that is where land is occupied as a farm or a portion of it has been set aside as a game preserve," it is an offense to hunt on the roadway without permission. Otherwise, the action against the hunter would be for trespass, the opinion said. Shooting from the highway gives the hunter no more right than going on the land and shooting.

BLUE

and Melancholy . . .

THROBBING HEAD . . . jumpy nerves . . . cramps . . . and those morbid, melancholy blues . . . how terrible to look forward to a painful period month after month.

Why doesn't someone tell her how to avoid monthly pains by taking Lydia E. Pinkham's Vegetable Compound? It calms and comforts . . . keeps you on your feet four more active days. Buy a box of the new convenient tablets. Be prepared next month.

Lydia E. Pinkham's VEGETABLE COMPOUND

"Certainly I smoke LUCKIES ...smoked them for years"

"Certainly I smoke Luckies. I've smoked them for years. **And that new Cellophane wrapper with the tab for quick opening is a knock-out. I just give it a yank and reach for a Lucky."**

Wm Haines

One day a movie called **"Brown of Harvard"** flashed on a screen. That moment a star was born—**Mr. William Haines,** but Bill to us. And for five years he's been leading smart-young-feller of filmland. See him in **Metro-Goldwyn-Mayer's "The New Adventures of Get-Rich-Quick Wallingford."**

* * * * * *

That LUCKY tab! Moisture-Proof Cellophane. Sealed tight—Ever right. The Unique Humidor Package. Zip—And it's open! See the new notched tab on the top of the package. Hold down one half with your thumb. Tear off the other half. Simple. Quick. Zip! That's all. Unique! Wrapped in dust-proof, moisture-proof, germ-proof Cellophane. Clean, protected, neat, FRESH!—what could be more modern than LUCKIES' improved Humidor package—so easy to open! ***Ladies—the LUCKY TAB is—your finger nail protection.***

★ Is Mr. Haines' Statement Paid For?

You may be interested in knowing that not one cent was paid to Mr. Haines to make the above statement. Mr. Haines has been a smoker of LUCKY STRIKE cigarettes for 8 years. We hope the publicity herewith given will be as beneficial to him and to M-G-M, his producers, as his endorsement of LUCKIES is to you and to us.

"It's toasted"

Your Throat Protection—against irritation—against cough

And Moisture-Proof Cellophane Keeps that "Toasted" Flavor Ever Fresh

TUNE IN—The Lucky Strike Dance Hour, every Tuesday, Thursday and Saturday evening over N.B.C. networks.

Made of the finest tobaccos—the Cream of many Crops—LUCKY STRIKE alone offers the throat protection of the exclusive "TOASTING" Process which includes the use of modern Ultra Violet Rays—the process that expels certain harsh, biting irritants naturally present in every tobacco leaf. These expelled irritants are not present in your LUCKY STRIKE. *"They're out—so they can't be in!"* **No wonder LUCKIES are always kind to your throat.**

Copr., 1931, The American Tobacco Co.

NAN TESTIFIES IN LIBEL CASE

Damage Suit Expected to Go to Jury Today in Toledo, Ohio

Toledo, O., Nov. 3 (AP)—Behind the locked doors of the federal court room here, Miss Nan Britton, author of "The President's Daughter," today testified before the jury which is to decide her $50,000 libel suit against C. A. Klunk, Marion, Ohio, hotel operator.

Miss Britton claimed in her book that the late President Warren G. Harding was the father of her child. She is suing Klunk on the ground that he circulated another volume, entitled, "The Answer to the President's Daughter," which she claims damaged her reputation.

The testimony of Miss Britton was kept a secret by order of Federal Judge John M. Killits, but the fact that she was on the stand only about a half hour was evidence that her story was brief.

After Miss Britton had testified, her sister, Mrs. Elizabeth Willits, of Chicago, was called. She remained in the courtroom only a few minutes.

Doors Are Locked

Doors of the courtroom were locked to all spectators and newspaper reporters after Judge Killits announced many persons had been visiting the trial solely in the hope of hearing testimony of lasciviousness. The judge also forbade the attorneys and principals in the proceedings to discuss the case outside the courtroom.

Yesterday, Judge Killits was quoted as saying the "Answer to the President's Daughter" contained statements libelous to Miss Britton, and that the only thing remaining for her to prove was the extent of the publication.

Today, Judge Killits denied the apparent meaning of these quotations by adding amendments which explained that his previous comment was based on the status of the trial at that time but that it had been still subject to qualification by the right of the defense to prove if possible that the alleged libels were truthful statements.

Judge Killits repeated his statement of yesterday that Miss Britton's book had not libeled President Harding because it was published four years after his death.

The trial was close to a conclusion tonight, and court attaches expressed belief it might go to the jury tomorrow.

DEMO CONTROL OF NEXT HOUSE FORESHADOWED

(Continued from Page One)

Republicans, 215; Farmer Laborites one; vacancies two. Only one vacancy—in the fifth New Jersey, normally Republican—can be filled before the house organizes December 7.

The elections a year ago gave the Republicans 218 seats against 216 for the Democrats.

Should the Democrats suffer no losses by death, they will be more able to present a united front than the Republicans when the actual battle for house control gets under way.

Practically the entire Democratic membership has pledged support for their leader, Representative John N. Gardner of Texas, for speaker. Their only controversy is over the selection of a floor leader.

On the other hand, the Republicans are torn into factions by a bitter contest over a speakership nominee. Independents in that party are making demands for more recognition.

Which party may organize the house also may be decided on how many members are sick when the roll is called for the vote for speaker.

FITZROY AGAIN WILL PRESIDE IN PARLIAMENT

(Continued from Page One)

Lansbury and, with a taunting laugh, spread her arms wide in a derisive gesture which suggested that the whole Labor opposition could be gathered into that space.

Will Thorne, one of the few Labor leaders remaining in the house, convulsed the members during his speech in seconding the election of Speaker Fitzroy. Pointing out that in accordance with custom it was his duty to lead the speaker to his seat, he said: "I am quite sure it will be an easy job for me who has had the pleasure of leading four women to the altar."

Accident Wrecks U. S. Navy Blimp

Cape May, N. J., Nov. 3 (AP)—The Navy blimp K-1, largest non-rigid dirigible in the world, was wrecked here tonight as a ground crew maneuvered it into its hangar.

The 220-foot dirigible was just back from a cruise to Lakehurst and had been brought to the ground when the accident occurred. Darkness had fallen as the ground crew was working the blimp into its hangar when a gust of wind caught it and hurled it against the hangar door.

The nose of the craft was torn and with a roar of escaping helium, the ship collapsed. Lurching in the wind, the gas bag was caught in a barbed wire enclosure and the fabric ripped to ribbons.

The ship's crew of five, commanded by Lieutenant F. Bailey, had left the gondola before the berthing was started.

TO SPEAK TUESDAY

Dr. William Gear Spencer, president of Hillsdale college of Hillsdale, Michigan, will be the principal speaker of the formal dedication program to be held in the William W. Oliver auditorium on Tuesday, November 10. The subject of Dr. Spencer's address will be "Studies in Biography."

MORE HIGHWAY JOBS APPROVED

$9,500,000 Authorized to Date by Administrative Board

Lansing, Mich., Nov. 3 (AP)—Total authorizations for the emergency winter highway program were increased to $9,500,000 by the administrative board today. Projects to cost $1,500,000 were approved.

Improvements ordered and the amounts to be spent on them during the winter included:

M-17, widen grade Ann Arbor to Ypsilanti, $3,000; US-12, Ann Arbor to county line, widen grade, $5,000; work on the $200,000 widening project in Mt. Clemens, if winter work can be made available; grade and drain 2.6 miles M-37, Kent county, $15,000; widen grade 7.5 miles on US-113, Grand Rapids north to M-44, $30,000; grade and drain US-12, Galesburg east to county line, $30,000; pave M-50, Tompkins southeast to West Belt, Jackson, $20,000; widen grade 9 miles, US-25, Stoney Creek north, Monroe, $25,000; gravel, resurface 15 miles M-28, Chippewa, $12,000; widen grade, US-41, north Crystal Falls, Iron, $2,500.

The board also awarded a number of contracts for projects previously authorized. They included:

Ten miles widening grade US-27, Clinton, Alex Jeffrey, $108,500; grade 4 miles US-41, Houghton, Thornton Brothers, $64,192; two pedestrian passes, US-131, south of Grand Rapids, Owen-Ames-Kimball Co., $12,526; pave 2.5 miles US-10, Mason county, Goldberg Construction Co., $56,557; add ten feet to pavement US-16, Farmington to New Hudson, Julius Porath & Son, $157,809; bridge crossing Black creek, M-123, Muskegon, Price Brothers, $22,061.

Civil Courts Of Spain Will Decide Marriage, Divorce

Madrid, Nov. 3 (AP)—A cabinet decree granting to civil courts the sole right to judge marital, divorce and nullification questions, hitherto regulated by ecclesiastical law, was presented today to the assembly.

Several Catholic deputies are expected to protest against the decree, but few obstacles are seen in the way of final approval.

In presenting the measure, Provisional President Manuel Azana said it was designed to elevate civil law above canonical law in keeping with the trend of the times.

Government ministers said the decree would prepare the nation for the enactment of a specific divorce article in the constitution.

Detroit Students Cast Their Votes

Detroit, Nov. 3 (AP)—Ninety thousand school children voted today in the annual mock election of the Detroit public schools, casting ballots similar to those used in the regular city election.

School children from the sixth through the twelfth grades voted at their respective schools for candidates for the offices of mayor, council, city clerk, city treasurer and two of the special issues before the voters in today's election.

The balloting is a part of the public school system's plan for educating school children in citizenship.

MacDonald to Rest At Scotland Home

London, Nov. 3 (AP)—Prime Minister MacDonald, looking tired, left with his daughter Ishbel tonight for Lossiemouth, Scotland, to spend a few days in resting before the formal convocationof parliament next Tuesday.

Asked whether he attached any significance to the fall of the pound sterling during the last few days, he said: "No, I think it was quite normal and was to be exected." He said he did not think it was due to dumping in anticipation of the enactment of a protective tariff.

CREW SAVED AS CRAFT IS SUNK

Charge Boat Deliberately Rammed by Coast Guard Ship

Boston, Nov. 3. (AP)—The crew of nine men from a Canadian power boat was landed in Boston by the coast guard today, their craft the 80-foot Sophie E. at the bottom of the Atlantic.

James A. Brannen, British vice consul in Boston, revealed that the master of the power boat had told him she was deliberately rammed and sunk last night by the American coast guard patrol boat Harriet Lane. Boatswain Maurice D. Jester commander of the Harriet Lane, reported according to coast guard officials, that the Canadian vessel, running without lights, had been sunk in a collision 20 miles off Gloucester.

Brannen said Captain James Bellman of the Canadian boat told him his vessel was lying 19 miles off the Massachusetts coast with a cargo of liquor and that its signals to contact craft on shore attracted the coast guard boat which bore down upon it and sank it. He pointed out, the vice consul said, that he felt within his rights inasmuch as he was seven miles beyond the 12-mile limit.

A coast guard board of inquiry was immediately appointed but it adjourned until tomorrow morning at the request of Mathew F. McGrath, counsel for Bellman. Aside from a statement that the Sophie E., was lying to, with her engines disabled, and an assertion that the coast guard boat was running without lights, Captain Bellman made no statement to newspapermen. His attorney counselled Bellman not to discuss the case until it came before the board of inquiry.

Roosevelt's Plan For Reforestation Is Given Support

Albany, N. Y., Nov. 9 (AP)—Governor Franklin D. Roosevelt apparently had won his argument with Former Governor Alfred E. Smith over the advisability of New York spending $19,000,000 to plant trees on abandoned farm lands.

Incomplete returns from virtually every section of the state tonight indicated that the voters had rallied to the governor's support, affirming by a substantial margin the constitutional amendment for reforestation.

State Chairman James A. Farley's persistent effort to give Mr. Roosevelt a Democratic assembly in the next legislature failed although the party overturned incumbents in three districts but itself was turned out in two.

Railway Executives To Consider Parley

Chicago, Nov. 3. (AP)—The American association of railway executives announced today it has passed along to the "proper officials" the proposal of the railway labor executives association for a conference on employment stabilization and wages.

R. H. Aishton, chairman of the executives association, said in a telegram to the labor officials, made public here, that "immediate consideration will be given to your suggestion."

"To bring about immediate consideration," the telegram said, "I have transmitted by wire to L. F. Loree, chairman of the eastern presidents' conference; W. R. Cole, chairman of the southwestern presidents' conference; and J. W. Higgins, chairman of the western executives association, the text of your proposal."

Tammany Scores In New York Election

New York, Nov. 3 (AP)—Tammany hall swept minor municipal offices into its own corner and returned its usual quota of assemblymen to the legislature intoday's off-year election in New York.

Samuel Levy, Democrat, retained his post as Manhattan borough president against the onslaughts of Norman Thomas, Socialist, and Col. Edward C. Carrington, Republican.

Despite the heavy vote and the Tammanyward trend, though, the Democratic organization failed where it made its hardest fight—in the district of Assemblyman Abbott Low Moffat, member of the Hofstadter legislative committee which is investigating the New York City government.

Ralph Capone Again Loses Legal Point

Washington, Nov. 3 (AP)—It's just one legal reverse after another nowadays for the Capone family of Chicago.

Attorneys today asked the supreme court to delay in notifying a court of appeals that it had refused to review Ralph's conviction for violating income tax laws.

The lawyers explained they intended to ask the supreme court for a rehearing.

"Too late," Charles Elmore Cropley, clerk of the court, told them. "The court of appeals has already been notified."

Only a little while afterwards two judges of the seventh circuit court of appeals denied Capone a stay on the order which will send him to prison soon.

His attorneys again said they intended to ask the supreme court for a rehearing but the judges answered they saw no reason for a further delay.

Elections At Glance

(By The Associated Press)

THE DEMOCRATS:

Took three of five congressional elections.

Captured a Republican stronghold in the Eighth Michigan district.

Advanced to a majority of one in the house with 217 seats.

Attained a big lead in the gubernatorial race in New Jersey and expected victory.

Elected Michael J. Hart in the Eighth Michigan; John J. Delaney in the Seventh New York, and Martin L. Sweeney in the Twentieth Ohio.

THE REPUBLICANS:

Elected John B. Hollister in the First Ohio district, represented for years by Speaker Longworth.

Elected Edward L. Stokes in the Second Pennsylvania.

Their house membership was brought to 215.

There is one Farmer-Labor member.

ELDRED LOSES ELECTION FOR SEAT IN HOUSE

(Continued from Page One)

edly had considerable to do with the Democratic victory, but dissatisfaction with economic conditions took precedent. The fact that dry agricultural counties gave Mr. Hart so heavy a vote indicated the dry farmers are more concerned with unemployment, low farm produce prices and the general economic situation than with prohibition.

"I congratulate Mr. Hart on being the victor in a clean campaign. We agreed there should be no mud slinging and there was none."

Blames Depression

Governor Wilber M. Brucker said:

"I have no doubt that inasmuch as we are in the midst of a depression and accompanying unemployment and unrest those factors took first place in the minds of the voters. The vote appeared to be largely one of protest against existing unsatisfactory conditions."

Hart made the following statement:

"I am deeply grateful for the magnificent vote cast for the Democratic ticket. I am not so presumptous as to construe this vote as any personal compliment to me. It is rather the expression of an aroused electorate, as a protest against the false leadership of a majority party which, securely entrenched with overwhelming majorities, believed itself secure in riding roughshod over the rights of the people.

"I am deeply grateful to the thousands of Republicans who deserted their party today to cast a vote for good government. Without their support this result would not have been possible. I wish to especially thank those patriotic men and women who worked untiringly without compensation to bring about this magnificent result. I can never repay them except in a concentrated public service.

"Combined with my joy over a Democratic victory is the feeling of deep responsibility that I may faithfully represent all the people of this great district regardless of their political affiliations or geographical location. I sincerely trust that when I shall return to you next year to give an annount of my stewardship you shall have no cause to regret your action at the polls today."

Vote by Counties

County	Hart (D)	Eldred (R)
Clinton	2,017	2,034
Gratiot	2,238	2,405
Ionia	3,819	3,638
Montcalm	2,738	2,483
Saginaw	12,173	7,205
Shiawassee	2,759	2,918
Totals	25,744	20,683

Perronville Man Is Held for Robbery

Denna Brunette, 28, yesterday admitted to Menominee county officials that he robbed the Perronville postoffice and store owned by Alfred Schaine early yesterday morning, taking coins and stamps from the postoffice, and rifle bullets, shotgun shells, cigars, cigarettes, candy flashlight batteries and pipes from the store.

Brunette was arrested with the three other suspects by Deputy Sheriff Peter Houle, Menominee county officials and state police after an investigation into the robbery was held. The other suspects were released from custody after Brunette had confessed to the robbery and said he had done the job alone.

Akron Takes Flight With 207 Persons

Lakehurst, N. J., Nov. 3 (AP)—The U. S. S. Akron, largest airship in the world, was aloft today with 207 persons aboard, the largest number ever to fly together.

The navy's newest scout cruiser achieved its record with ease as it soared into the skies over the pine woods with nearly twice the human load it carried on its first long inspection of the eastern seaboard yesterday.

The Akron took off from the field at 9:54 a. m., laden with marines and sailors, regularly stationed at the navy's reservation.

There were 107 aboard on the flight yesterday. Today's training and test cruise, without definite itinerary, necessitated a greater load than even the 100 extra persons would cause. Much more food and water and fuel were stored away for the trip.

Press Want Ads Cost Little, Accomplish Much.

PASSION PLAY HERE NOV. 16-18

Famous German Company Booked by Escanaba Legion Post

Through the efforts of Cloverland Post, No. 82, American Legion, Escanaba will be priviliged to view the original Freiburg Passion Play featuring the world's most famous "Christus" portrayer, Adolf Fassnacht, supported by the original German cast from Freiburg, Baden, Germany. The play will be presented at the William W. Oliver Memorial auditorium of Escanaba's Junior high school, the nights of November 16, 17 and 18, with matinees on November 17 and 18.

According to Charles W. Kenyon, advance representative of the Passion Play company, who is in the city aiding the American Legion in arrangements necessary for presentation of the mammoth spectacle, the new Junior high school auditorium affords an ideal stage for the play, unusually large for a high school building.

A local chorus of 50 voices is being recruited from Escanaba vocal talent to sing at each performance. The advance training of this group will be in the hands of Miss Ruth Sundwick.

The American Legion post feels justified in asking the undivided support of the people of Escanaba and surrounding territory in an undertaking of this nature. The heavy expense necessary for the promotion and staging of the Passion Play must be borne by the Legion and its members have therefore decided upon an active ticket selling campaign which will be handled by them. Tickets will be for sale in the hands of Legionnaires today.

The Freiburg Passion Play is on its last trip of a three-year tour of the United States and Canada which has taken it into every state and into most of the larger cities. In Canada only six of the larger cities have been played. The company is now in Winnipeg, Manitoba, completing a two weeks' engagement. In December the Freiburgers sail for Germany to prepare for the next Freiburg presentation which starts in June of 1932.

The true magnitude of the Freibug Passion Play is evidenced by the fact that thousands of Americans travel to Germany to view the presentation in Freiburg where it is given at intervals of ten years.

School Carnival Is Financial Success

Following a final checkup of receipts and expenditures, it was revealed at Escanaba high school that the net proceeds of the Hallow'en Carnival held Saturday night were $192.49. The receipts amounted to $237.49 and expenses incurred totaled $45. The money realized from the carnival will be used partly for paying costs of football equipment and partly for a payment on the new printing press in the school print shop.

In the voting for the best home room show at the carnival, home room 211's minstrel show received first place with the movies by room 104, and troubles of an editor by room 112 second and third, respectively. The margins by which the shows were selected were in each case small.

Democratic Wet, Dry Issue Gives Robinson Chance

(Continued from Page One)

own with about any one in the senate.

In 1930 President Hoover named him as one of the two delegates from the senate to attend the naval arms conference at London. He played a prominent part in having the naval treaty ratified by the United States senate.

His fights seem to leave little bitterness in his path. Almost everybody likes him, calls him "Joe" and respects his ability.

He smokes cigars and bites them sharply as he talks.

The next convention may find Robinson leader of the democrats who oppose an expression on prohibition in the platform.

In a recent speech before the democratic national committee he denounced an effort by Chairman John J. Raskob to have the committee declare for a plank dealing with prohibition.

It is Robinson's contention that the economic depression and not prohibition is the big issue in 1932.

Born in Lonoke, Arkansas, 59 years ago, Robinson was first a rural school teacher and then a lawyer before entering politics.

Lloyd George Will Resign As Leader Of Liberal Party

London, Nov. 3 (AP)—David Lloyd George, war time prime minister of Great Britain, is expected to withdraw tomorrow from the leadership of the British Liberal party which has passed from under his control.

It was accepted as a virtual certainty in political circles tonight that the famous Welshman, who saw his party swing off to other leaders in the recent election, would inform its parliamentary conference that he does not intend to seek reappointment as chairman, a post he has held since 1924.

Sir Herbert Samuel, one of those who broke away from the Lloyd George ranks in the election, is expected to be chosen in his place at the conference of the historic party tomorrow.

The new group of National Liberals who discarded the Lloyd George free trade banner today elected Sir John Simon to head their faction.

Ninety per cent of church members in ten southern states are protestants.

Advertisement

WHAT CAUSES EPILEPSY? IS THERE A CURE?

New York, N. Y. A booklet containing the opinions of famous doctors on the subject "Can Epilepsy Be Cured?" has met with great interest throughout the country. Dr. Imre of Budapest, Hungary, Dr. Miner of New York and Dr. Bowers of Los Angeles have all contributed to this interesting discussion, which contains a great deal of information and advice on the subject. Any reader writing to Educational Division, 509 Fifth Avenue, New York City, Desk 404 will receive a free copy of this booklet while they last.

Ha Dees made car comfort FASHIONABLE

A car heater to be adopted by owners of fine cars, had to be *completely* satisfactory both in appearance and performance. Experimentation had led through a long list of makeshifts. In the meantime the finer cars, for the most part, remained unheated.

Then came the HaDees Hot Water Car Heater, designed on sound and accepted principles, utilizing the heat generated by the motor and transmitted to the circulating water system.

The HaDees Heater is a precision-built unit, with a specially constructed core and electrically driven fan of improved design, which absorbs heat from the circulating water and discharges it at any speed and volume desired—at the touch of a finger.

The HaDees *first* introduced simplified installation, the *first* heat control deflector, improved fan design, cushioned mounting, silent operation. It delivers the greatest volume of heat, with the least current.

HaDees heat is absolutely clean, healthful heat . . . no possible contamination by gases or odors.

Dash mounted models for all cars and a special DeLuxe Rear Seat Heater. Fully guaranteed. Quickly installed.

HaDees HOT WATER CAR HEATER

Pat. Nos. RE-17131 and 1746985

Delta Hardware Co.

Wholesale Distributors

Lauerman's

Special Showing At Low Prices

Sample Values

That are available today only—The last day of the showing and a most opportune time for choosing—

Northern Seal Coat	$75.00
So. Muskrat Coat	$75.00
Raccoon Coat	$135.00
Laskinlamb Coat, small sizes	$25.00
Laskinlamb Coats	$39.50

Others in finest qualities at prices unusually reasonable—Come today and view the showing.

Burson Silk and Wool Hose

75c pr.

Fine quality silk and wool, Burson seamless foot, shaped and narrowed ankles insuring good fit. Colors Woodthrush, Dove Grey, Rifle, Grain and Evenglow.

Fabric Gloves

8 Button Length

95c

Women's fabric gloves, mode, brown, beaver and cocoa. Long wrist style in 8 button length. A beautifully finished glove in serviceable weight for fall and winter wear.

House Cleaning Special

$1.25 Value

79c

1 10-qt. galvanized pail, 1 carpet broom, 1 Gold Dust Scouring Powder, 1 wallpaper cleaner, 1 H. R. H. cleaner, 1 bottle of polish and mop. All of these for 79c—No phone orders please.

BASEMENT

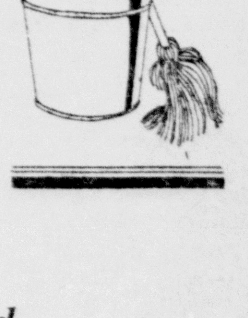

Collar Attached

DRESS SHIRTS

Values to $1.65

$1.00

Extra fine quality broadcloth and madras dress shirts in plain colors and fancy striped and figured patterns, full cut, true sizes. Guaranteed fast colors. New and all of the sort well dressed men prefer.

THE ESCANABA DAILY PRESS

A Morning Newspaper Published Daily Except Monday by The Escanaba Daily Press Company, Inc.
JOHN P. NORTON, President and General Manager.
Office 600-602 Ludington St.

Entered as Second Class matter April 4, 1909, at the postoffice at Escanaba, Michigan, under the Act of March 2, 1879.

Member of The Associated Press Leased Wire News Service

The Associated Press is exclusively entitled to the use for publication of all news dispatches credited to it or not otherwise credited in this paper, and also the local news published therein.

The Daily Press is the only daily paper printed in an exclusive field of 60,000 population, covering Delta, Schoolcraft and Alger counties thoroughly, with branch offices and carrier systems in Manistique, Gladstone, Munising and Newberry.

Advertising rate cards on application.

Member Michigan League of Home Dailies
National Advertising Representative
SCHEERER, INC.
415 Lexington Avenue, New York. 35 E. Wacker Drive, Chicago.

Subscription Rates

Daily by carrier, per week	15c
Daily by carrier, per year (in advance)	$7.00
Daily by mail, per year (in advance)	$5.00

EDITORIAL

RAILROAD CROSSINGS

IT IS quite encouraging to learn that railroad grade crossing accidents in the last two years have been reduced by almost 20 percent. This is the report made the other day to the annual safety congress at Chicago by its committee on prevention of railroad highway crossing accidents.

So much the more gratifying does this report appear in the light of the further news that this accident reduction came about despite an increase in automobile registrations in 1930, an even higher increase in the amount of gasoline used, which means total miles traveled, and a 5 per cent increase in the total number of automotive accidents in the country.

There is still much to be done toward eliminating the railroad crossing accident, despite this reduction, and the railways combined with the states and municipalties are bending all their efforts toward this goal. But they will never be successful without the co-operation of the motorists who use the highways and who, it has been shown, flagrantly disregard warnings of approachnig trains.

This same committee points out that the passenger automobile is involved in more than 70 per cent of the grade crossing accidents, that motor trucks come next with 13.6 per cent of the accidents. These figures demonstrate more than any words could the utter lack of care and responsibility on the part of the average owner driver.

No other arguments are needed, beyond these figures, to convince the passenger car driver that he is endangering his life and those of his passengers when he fails to stop at a railroad crossing and make certain the tracks are clear before going ahead.

Little time is lost in slowing down or even waiting for a train to pass. But an entire lifetime may be lost by taking a chance.

APPROACHING THE GREAT

SOUVENIR hunters, according to newspaper dispatches, have already begun to descend on Milan, O., birthplace of Thomas Edison.

Bark has been torn from trees about the house in which the inventor was born, and all kinds of loose objects have been carried away. Presently, no doubt, there will be souvenirs for sale, and passing motorists will stop to be photographed in front of the birthplace, and the usual dreary and inane round will be in full swing.

Just how any man in his senses can be gratified to possess a bit of bark from a tree that grew by the house where Edison was born is a trifle hard to understand. But this hunger for trivial mementoes of the great is an old one, and it expresses, however clumsily and cheaply, a very real need.

For human greatness is not such a common thing that we can calmly pass by the places where it has moved. The ordinary mortal, for all his occasional braggadocio, is a very humble sort of person. He knows, as well as anyone else, the greatness of the gulf which separates him from an Edison.

And so, when he gets a chance to touch the skirts of greatness, so to speak, he takes it; and he takes home a bit of bark, or a banal snapshot, or some similar tranket, not because his soul is cheap and undiscriminating but because it is the only way in which he can have some tangible reminder that he was once in the vicinity of a man whose head touched the stars.

In the regular course of events we get precious little to bolster our self-esteem. Signs of greatness are rare, both in ourselves and in our neighbors; and the daily record of human silliness and greed that newspapers give us is not apt to be inspiring.

So, when we bump up against the earthly trappings of a man who was truly admirable, our impulse is to grab off something—anything, even a pebbie or a bit of old cloth—as a keepsake. For it is something more than a visible sign that we have traveled and have seen fine sights. It is a talisman by which we can reassure ourselves that the race to which we belong can, on occasion, produce some magnificent specimens.

HEEDS BRUCKER'S REQUEST

THE Grange is gradually disposing of its major problems. Responding to the plea of the Governor, it abandoned its demand for a special session of the legislature to undertake tax revision. It will go in for the income tax, but it will go in for it by means of petitions for the submission of the constitutional amendment on which it must be based.

The Grange is as dry as ever. That, it may be said, is one of the reasons it goes on record against the Wayne plan for legislative apportionment. It wants to continue to be in a position to force its dry opinions on the state. Wayne is wet, as well as urban. Which, in the Grangers' eyes, is another reason why it should be denied fair representation in either house of the legislature. If the benighted urbanites whose experience with it has convinced them that prohibition is a flop can be kept under the thumb by the farmers who still persist in regarding it as a success, the likelihood of any departure at Lansing from their stern faith will be reduced.

This aspect of the apportionment issue should receive due attention from the proponents of the Wayne plan when they make their appeal outstate. There's no more to be said for a farmer dominated legislature than for one in control of the cities. A fair balance, bearing some relation to their relative importance in the scheme of state affairs, would be a reasonable disposition of the matter.

While the income tax is due for another warming up, there can be no early action. A vote on a constitutional amendment cannot be had at the earliest before next year. Assuming favorable action on the amendment, the earliest time for legislative action would be the session that will open January 1, 1933. Thus there will be plenty of time to weight all the pros and cons. The grangers believe the state will look on the amendment with friendly eyes, this for the reason that the income tax would hit a limited class. But this was true on the two previous occasions when the state rejected an income tax amendment. If what is proposed is introduction of this tax as another patch on an already overpatched system it would likely as not be found that the state had not changed its mind.—Iron Mountain News.

Now that Laval has faced batteries of American cameras, he should be able to see his picture anywhere without a shock.

Anniversary

"SOCIETY OF NATIONS"

On Nov. 4, 1917, first official steps for the formation of a "society of nations" were taken by the League of the Rights of Man in Paris.

The League of the Rights of Man formally went on record in favor of a "society of nations." Many members of the Chamber of Deputies were included in the league.

On this date also the largest single contract for shops was awarded by the Emergency Fleet Corporation.

This was a contract for 70 vessels of 8000 tons each to be built within 12 months at a cost of $100,000,000.

The contract was awarded to the American International Corporation, operating the fabricating yard at Hog Island, on the Delaware river.

The American International Corporation previously had a contract for 50 vessels of 7500 tons each at a cost of $50,000,000.

An announcement was made on this date by the United States Shipbuilding Adjustment Board that a uniform minimum wage scale had been adopted for the Pacific coast shipbuilding yards.

GEMS OF PERIL

(By NEA Service) By Hazel Ross Hailey

CHAPTER XVIII

"OH, waiter!"

Mike had moved off but Dirk called him back. "Where is he?"

Mike jerked a thumb toward the door at the rear of the room—the one leading into the private dining room through which Mary had passed in leaving the place that afternoon.

"He's the one Jack's been hiding?"

Mike nodded.

"We'll have to work fast," Bowen told Mary. It was plain that he was disconcerted by the news. His eye glittered under their sleepy lids and the hand that plucked a fresh cigaret and lit it trembled. As for herself, Mary knew that she ought to feel terrified, but she did not. She was merely tremendously excited and filled with a kind of hard joy. Crisis was at hand!

"They took me through that room this afternoon," she whispered. "There were some men in there then. How does he look, The Fly?"

Bowen answered absently. "I don't know. God, what I'd give for the nerve to walk through that door and poke him one!" He flicked a match away viciously.

"Oh, don't! He'd kill you," Mary gasped.

He withdrew from that glittering day-dream to smile.

"Don't worry. I'm no Jack the Giant-killer. If he got away, he might go gunning for Jack, as a squealer. Can't let anything happen to Jack, the Newspaperman's Hope." He gnawed his underlip in a frenzy of concentration.

"You said you had an idea," Mary reminded him timidly.

"An idea for flushing him when we didn't know where he was," Bowen replied. "It's not necessary now." He relapsed into discontented abstraction.

"What was it?" she probed.

"Why—" he leaned forward and traced a pattern on the tablecloth with his forefinger thoughtfully. "Simply this: that crook would give his soul for another chance at that necklace. I know it. I'd bet on it. And I'll lay you another bet—I don't know who his playmates are in there, but 10 to one they're hatching some scheme to get that necklace right now!"

"It's locked up!" Mary interposed quickly.

"No doubt," he answered dryly. "But there are ways of getting around that. Of course, if it's in a safety deposit box there isn't much to worry about—"

Alarm widened the girls eyes.

"It isn't," she confessed. "It's in Mr. Jupiter's personal safe. He wouldn't take it to the bank. No use locking the door after the horse was stolen, he said, and besides he didn't care what became of the thing anyway. He hates the thought that it was her jewels, you know—the jewels he gave her, that—"

Bowen nodded, understandingly. "But that's no place for it. Somebody will be knocking him off one of these nights."

"I told him. Mr. Ruyther did, too. He just says, 'Let them come.' He doesn't care what happens to him now his wife's dead." Bowen was clicking a thumb-nail against his teeth and staring straight through her with bright, thoughtful eyes.

"Well, they say lightning doesn't strike twice in the same place," he mused. "But just the same he's taking an awful chance.

• • •

SUDDENLY he sat up and slapped the table with his hand.

"By George!" he said. "Why not? Let him come, and be damned to him. And while he's grabbing the necklace we'll grab him!"

"Oh, no!" Mary cried, in alarm. She shuddered. "Why not arrest him now? Why leave him free to come back again and perhaps kill—"

Patiently he explained. "We haven't got anything on the Fly as it is. You and I may be convinced that he is the murderer of Mrs. Jupiter and undoubtedly of your brother as well. But what have we got to put before a jury? Not a scrap of evidence of any kind!"

"Those men at the track—"

"We haven't even got a credible witness," he went on. "Bookies, gamblers, touts. Can you see Mike there going on the witness stand and impressing a jury? They'd vote to hang him instead of the defendant.

"No, we've either got to spend a lot of time and money digging for evidence, finding the jewels, finding the car, and the man who drove it, and maybe not getting anything conclusive after all, or getting him red-handed, if we can. If we get too hot on his trail—hot enough to really get the dope on him—he may skip the country and then where would we be? Tied up with extradition proceedings, and a long-drawn-out legal battle. We'd both be old and gray before we got a conviction.

"This trick isn't as dangerous as it sounds, either. And you've got to remember this—if we get him to come to us we can choose the time and be ready for him. If he comes when he pleases, we're stumped."

"But are you sure he'd make another try for it? I should think he'd be too frightened!"

"He's not frightened at all. That's the point! Why, do you think he's hiding from the police in there?" He threw back his head and laughed. "Don't you believe it? Why, every cop on the beat knows Shay's is a hangout for crooks. If Kane asked the metropolitan police to bring him in it's the first place in this district they'd look. He'd be safer standing on a street corner. No, he's keeping out of sight for another reason. And a good one.

"This is what I figure: you know criminals are as vain as actors. They're as proud of a good smooth job as any sand-lot Hamlet. If they muff a trick they get razzed by the rest of the boys. And they're human—they don't like it.

"Now you remember what a ragging Kane gave this bird in the newspapers? Called him an amateur and a bungler, and said he pulled the biggest boner of all time in passing up that necklace? That must have got under the Fly's skin! He'd give his soul for a chance to make a fool out of Kane! Give him another chance at that necklace and he'll jump at it. I'd bet my life on it!"

"But how?" Mary was all attention. Bowen's enthusiasm and air of conviction were contagious.

"Through Mike. Or Shay, perhaps. I can do a little discreet talking, after you're gone. It'll go straight to the mark. I suppose you'd call Shay straight but he's heart and soul with these crooks. He couldn't keep a secret."

"Nothing must happen to excite Mr. Jupiter! That's doctor's orders. Even if he would agree, I don't think it would be wise. It sounds awfully dangerous—"

"With the place surrounded? Don't be sil. They'd probably nab him without a shot being fired. If he came at all. He might smell a trap—that's what we've got to look out for." He was already planning busily and Mary was beginning to doubt the wisdom of telling him the necklace's whereabouts. "When can I see the old man and put it up to him?" he asked briskly. "He'll have to pay the cops. He ought to, anyway."

• • •

MARY said, "Listen! Forget all this. It can't be done. Oh, I wouldn't have them know I talked to you about this for anything in the world—! I'd no idea that what you had in mind was anything like this!"

Bowen looked dashed. He spread his hands despairingly.

"Good Lord! It's safe as a church! Where'll you be if he comes when you're not looking for him? That octogenarian butler'll handle him, I suppose! And he'll come. What's he hanging around New York for? He hasn't been near the track and his horse is racing at Belmont tomorrow. I'm positive he doesn't know he's under suspicion. As a matter of fact he isn't, except by you and me and who else have you told?"

"Mr. Jupiter. And Dirk. And Spence. Oh, how stupid of me! I forgot to tell you—" She recounted rapidly the story of the butler's encounter with the mysterious "gate-crashing" stranger that night Mrs. Jupiter was killed, and the strange coincidence of the coat.

Bowen seemed electrified at the news.

"There's identification, when we need it!" he exclaimed gleefully. "Of course, it would still be purely circumstantial, but the fact—that the Fly was on the premises that night—will go far toward hanging him. We've almost got a case! Almost!"

Mary's nerves gave way, and she clung to his hands in sudden panic.

"Oh, let's call the police! I'd feel better if he was behind bars!"

Bowen looked at her somberly. He was silent for some time. When he spoke again he had toyed with the idea and rejected it for cause. But perhaps, for her sake, it would be best.

"It wouldn't be easy, though," he said. "There'd be a shoot-out, and somebody would get hurt. Why? Because you can burn in this state for one murder, and he's got two to answer for. Even if they took him, he might stay in jail and he might not. He'd never confess. He'd brazen it out. He knows he can beat the rap if he keeps his mouth shut. And once he knows we're onto him, every other way is closed to us. We'd have to convict him in court, or let him go. If he got off free, you'd have to accept the fact—and like it. There wouldn't be anything more you could do."

Mary began reluctantly to feel the strength of his reasoning.

"But he may get away anyhow," she faltered.

"Sure. Maybe. But there are more powerful chains than the ones you see sometimes. Pride. Revenge. Cupidity. Rank, stupid vanity. If we try, we can make him want to stick around! He won't run away. On the contrary, we won't be able to shake him. If he acts on his own initiative, he'll have the advantage of us, surprise us. But if he acts when we choose, we'll be ready for him. Ever hear of strategy?" He took a small dog-eared dictionary from his pocket and read: "Stratagem; a maneuver designed to deceive or outwit an enemy in war; hence, any device for obtaining advantage."

The girl's eyes were soft, gentle, as they rested on him. There was something endearing about his very earnestness.

"You're funny," she said gently. "You sound—wise. I hope you are."

He put the book back in his pocket with a flourish.

"I hope to tell you I am! Listen to me, girl, could you beg, borrow or steal that necklace for one evening?"

It took her breath away.

"Oh, I don't think so!" she gasped. "What for, for heaven's sake!"

"I'd like to rub his nose in it. It'd be like a red flag to a bull. He wants it, but we've got to make him want it right now! Tantalize him into action before he has time to plan."

"What do you want me to do?" Mary asked in a small voice. "Wear it where he can see it?"

He nodded. "Let him sniff blood, and then you could run home quick with the necklace, and that would be enough. You'd be protected every step of the way. You'd have as big a bodyguard as Jack Diamond. There'd be plainclothesmen all over the place, in case anybody made a false move."

"Oh, but that would be insane!" To take such a chance with that many thousand dollars around my neck! I'd die of worry. And what if I lost it, or it was stolen?"

"I couldn't pay for it, not on my weekly insult," Bowen conceded. "Well, it was just an idea. Maybe there's another way." He clung to it fondly, though. "That would get action. We haven't got

(Continued On Page Eight.)

'Looking Backward'

NOVEMBER 4, 1911

After being operated for over 50 years, the Ford River Lumber Company's mill at Ford River finished its final cut last week. As soon as possible after the closing of the mill, the affairs of the Lumber Company will be closed and will then go out of existence.

During the final week of its operation the mill was used in cutting up dead heads that have been pulled from the bottom of the river and were delivered at the mill site. It is expected that about a month will be required to close up the affairs of the company and then the books will be closed and finis will be written on the final page of a concern that has operated in this district for more than half a century.

With the closing of the mill, the end will also be written for the village of Ford River, unless some other concern purchases the property and continues operations on a small scale.

The Ford River Lumber Company owns the entire town of Ford River and it is understood that the entire town site is for sale by the owners.

The Ford River Lumber Company was organized in 1860 and in that year a mill was built on the present site. The company owned a large acreage of timber adjacent to the Ford River and its branches and annually great quantities of timber have been driven down the river until the entire acreage that can be reached from the river has been cut over and cut into lumber.

With no other timber to be obtained for driving on the Ford River, the end of the concern has been reached and the hum of the big mill is stilled forever.

LYRICS OF LIFE

By Douglas Malloch

(Copyright 1931 by Douglas Malloch)

THE STUFF OF DREAMS

We say too many things are dreams;
Dreams are not made in marts of trade,
And nothing know of mortal schemes,
Or plans, however wisely laid.

Dreams, dreams are made of finer thread:
A lot of love, a memory of
The past, a hope that looks ahead,
Perhaps a hope that looks above.

Yes, finer than a spider spins
Our dreams are spun—dreamed one by one,
And each in something sweet begins,
Still sweet although the dream be done.

Dreams are like moonlight, like the breeze,
Are like a bird afar but heard,
Are like the whisper of the trees,
By unseen hands to music stirred.

And then some day our dreams come true,
Our lovely dreams—and strange it seems
It should be so, — but when they do
Our dreams no longer are our dreams.

OUR BOARDING HOUSE By Ahern

FRECKLES AND HIS FRIENDS By Blosser

BOOTS AND HER BUDDIES By Martin

WORK PROCEEDS ON NEW CHURCH

Cornerstone Will Be Laid Sunday at Bark River

Plans are being made for the impressive ceremony which will take place Sunday, November 8, at 2:30 p. m. at Bark River when the corner stone of St. George's Catholic church will be laid. Rt. Rev. Msgr. Raymond Jacques of this city will be the officiating prelate, Rev. Fr. George LaForest of Flat Rock will preach the sermon and all the priests of the surrounding places will take part in the ceremony.

The contractor and a crew of men, several of whom are residents of Bark River, have been working steadily for the past few weeks preparing the ground for the new edifice that will replace the church which was destroyed by fire several months ago. The road which led to the church on the hill has been repaired and the hill cut down several feet making the approach to the church more accessable.

It is expected that a large number of persons will attend the ceremony Sunday afternoon and a cordial invitation is extended to the public regardless of denomination or creed.

Escanaba Men Are Officials in New Accountant Group

A group of Escanaba accountants attended a meeting of the Upper Peninsula accountants and members of their staff held at Marquette Monday. The principal speaker was Durand W. Springer of Ann Arbor, secretary of the American Society of Certified Public Accountants.

A round table discussion followed the principal address after which the Upper Peninsula accountants association was organized with the following officers chosen: Lee McGinley, Marquette, president; C. E. Kelso, Escanaba, first vice president; W. E. Dixon, Sault Ste. Marie, second vice president; Elmer Englund, Ironwood, secretary and J. E. Tobin of Marquette treasurer. E. E. Petersen of Escanaba and John D. Morrison of Marquette were appointed as members of the organization committee.

Others from this city who attended the meeting were J. A. Bredahl, G. A. Cobb, R. E. Olson, and Clarence North.

Part of Poland's molasses production is used in the manufacture of shoe blacking.

Barney Barnes Can Now Eat Anything He Chooses

"I got so I couldn't eat anything without having trouble afterwards," says Mr. Barney Barnes, popular oil rig builder, of 221½ West Grand Avenue, Oklahoma City, Okla. "I would have heartburn, and indigestion pains after meals.

"Nothing seemed to help me. I tried everything I could hear of but my indigestion hung on four years.

"Then a friend got me to take some Pape's Diapepsin. I had almost immediate relief with the first two tablets. Now that I have been taking them for some time, I find I can eat meats or most anything and have no trouble. I want to tell others about Diapepsin because it sure helped me."

Thousands like Mr. Barnes are finding quick, certain relief for sour stomach, or acidity, by using Pape's Diapepsin. Chew a tablet and that feeling of weight and discomfort after eating just disappears.

What Are They Doing Now?

Little Items of Interest About Former Residents.

Harry E. Tyrrell, who left this city in 1906, after having been employed as a telegraph operator for the Chicago and North Western Railway Company for several years, is now located at Spokane, Wash., where he is employed in the train service of the Great Northern Railway.

Mr. Tyrrell is also vice president and director of the Tungsten Mines, Inc., the mine being located seventeen miles south of Addy, Wash.

Mr. Tyrrell was born in this city on November 5, 1880, and is the son of the late Mr. and Mrs. Stanley Tyrrell. He has visited here three times since his departure from the city which always will be "home" to him.

CORNELL NEWS

Cornell, Nov. 3.—A stork shower was given for Mrs. John Carlson at the Alfred Dahl home last Thursday evening. Among the ladies present were the Mesdames John and George Bunninger, Mrs. Harvey Wilson, Mrs. Louis Flewry, Mrs. Clarence Sandborn, Mrs. James Roy, Mrs. Fred Holmes, Mrs. Libby Micheau, Mrs. Paul Nauman, Mrs. Frank Tyles, Mrs. Peter Schire, Mrs. Oscar Cooper, Mrs. John Hellman, Mrs. Bengta Nelson and Miss Anna Nelson. The evening was spent playing cards, bunco and visiting after which a sumptuous lunch was served. Mrs. Carlson was presented with many beautiful and useful gifts.

Sanford and Nelson Harrod entertained at a Hallowe'en party at their home Saturday afternoon. Their guests were Bobby Lundgaard, Alfred Dahl Jr., Warren and Ralph Rose, Bruce Taylor, George, Paul, Elroy and Russel Baclund, James Sandborn, Allen, Harvey and Albin Wey, and Howard Johnson.

Mrs. H. A. Johnson and daughter Pauline of Escanaba, and Mrs. G. H. Taylor of Cornell were Saturday afternoon and evening guests at the S. N. Harrod home.

Mr. and Mrs. Fred Holmes, Mrs. Newton Harrod, Mr. S. N. Harrod and two sons, Mrs. Bengta Nelson and Elmer and Anna Nelson were among the Cornell folks who attended the harvest festival at the Bethany Lutheran church of Escanaba Sunday evening.

Mrs. Bengta Nelson visited in Escanaba at the home of her son, Alvin Nelson all day Monday.

Herman Brinker was in Escanaba Monday morning to have some dental work done.

Mrs. Bengta Nelson was a visitor at the Emma Pearson home last Wednesday.

Lodge Will Honor Its Past Masters

Delta Lodge, Number 195, F. & A. M., will entertain in honor of its Past Masters Friday evening, November 9, at the Masonic Temple at the annual Past Masters' banquet.

The banquet, arrangements for which are in charge of members of R. C. Hatheway Chapter, Number 29, Order of the Eastern Star, will be served at 6:30 o'clock.

Fred J. Earle will be toastmaster of the program. The Masonic orchestra will play during the banquet.

The program is as follows:

Invocation—Rev. R. C. G. Williams.

Selections—Masonic Orchestra.

Remarks—A. J. Young.

Presentation of the Jewel—L. A. Stade.

Selections—Masonic Orchestra.

Following the program work in the Third Degree will be conducted by the Past Masters.

All members of the lodge are cordially invited to be present and are urged to attend.

Quarters of a forest ranger at Mammoth Springs, Wyo., are surrounded by a fence made of elk antlers.

Missing Viola Boy Sought by Father

Information regarding his son who left home Oct. 13 is sought by Ellick Hutchinson of Viola, Mich., and the assistance of the Delta county sheriff's department has been asked in locating the young man, believed to be somewhere in Delta county.

The missing youth is Norman Hutchinson, 16. He is 5 feet 6 inches tall, with blue eyes and dark brown hair, wearing a number seven shoe. As a distinguishing mark, he has a small lump under one ear. According to the father, Norman left home at 7:30 p. m. Oct. 13 with William Peacock and his brother, Stephen. The father believes that he is somewhere between Rapid River and Trenary in Delta county.

Deer Tags On Sale; Buttons Are Green

Michigan's 1931 deer licenses went on sale this week with more than 1,000 conservation department agencies in both peninsulas prepared to distribute them.

The buttons of the resident licenses are tinged green and those of the non-resident licenses are tinged yellow.

Press Want Ads Cost Little, Accomplish Much.

POWERS

Sanatorium Visitors

Powers, Nov. 3—Bleak November weather and the Ishpeming-Escanaba football game did not deter Gladstone and Escanaba visitors from spending the afternoon with friends and relatives at Pinecrest sanatorium Sunday.

The following were Escanaba visitors: Mr. and Mrs. Peter Koster, C. A. Johnson, W. Dufresne, P. Newett, Mrs. Charles Eastman and Mrs. V. Blomstrom.

Those from Gladstone were: Mr. and Mrs. August Anderson, Mr. and Mrs. Jos. LaFrambois.

Hallowe'en Party

On the hour appointed for the commencement of the evening's festivities, a troupe of costumed revelers, traditional with Hallowe'en, threaded their way among jack o'lanterns grinning in silent mirth and assumed charge at Pinecrest sanatorium Friday night to make the evening one of merriment.

How well they succeeded was evidenced by the radiant smiles of the patients that surpassed the beaming of the jack o' lanterns themselves.

With music by Buttsy Gray and his Collegians, who had stopped off enroute to an engagement at Escanaba, which made feet itch to glide in dance, with accordian duets by the Hemr Bros. of Menominee that transported one on wings of imagination to the beer gardens of old Berlin, with magical and sleight of hand feats of E. V. Comte of Marinette, which were comparable with the best, with games, races, skeleton acts and what not along with cider, cake and apples it would indeed have been an extremely dull person not to have had a most enjoyable evening.

The decorations of the auditorium, directed by Mrs. P. Newett, was beautifully carried out in a color scheme of orange and black which elicited many exclamations of admiration; amply compensating the committee in charge for their work done.

Prizes awarded by the judges, Frank Parsek, John L. Farley and Rudloph Cernoch, all of Menominee, for the best dressed couple, comically dressed man, comically dressed woman respectively, were as follows: Mrs. Barboo and Mrs. Engberg, "Darkies"; A. McNeely, old woman with baby, and Viola Tupper as a little, fat man.

Much of the credit due belongs to Ben F. Sparks and Frank L. Betts who, with Frank Parsek, arranged for the outside program. But Leslie Carlson and Lester Gumm come in for their share as do all those who took part in any way.

An especial vote of thanks was given for the merchants of Menominee who so kindly donated the prizes for the various games, stunts and costumes.

Bark River News

Bark River, Mich. (Special)—Mr. and Mrs. Joseph Steinhauer and son of Two Rivers, Wis., who motored here for a week-end visit at the Peter Steinhauer home, returned Sunday to Two Rivers.

Joseph Belanger was a business visitor at Escanaba Thursday. He also visited his son Louis, who recently opened a grocery store at 803 Stephenson Avenue.

Mr. and Mrs. Harold Bergman and daughter, of Raco, are visiting at the E. J. Bergman home.

Mr. and Mrs. Milton Kell of Powers, spent Sunday evening at the H. W. Boyle home.

Sinai Mayotte of Iron Mountain, visited at the Gideon Poisson home and left last Thursday for Ishpeming to attend the funeral services of R. Gaboury of Ishpeming. Mr. Gaboury was a former resident of Harris township.

Misses Betty and Mary Nolden spent the week-end with relatives here.

Ben Cook of Spooner, Wis., spent several days here on business and has returned to his home. Mr. Cook is the uncle of the late Ben Cook.

Mrs. Henry Boyle was a recent visitor at Menominee and Marinette.

Clarence Sundquist has returned from Marenisco where he has been employed with the C. G. Bridges Co.

P. T. A. Party

The Hallowe'en costume party given by the Bark River P. T. A. last Thursday evening was a success both socially and financially. There were many pretty costumes, as well as comic. The judges awarded prizes to Marie and Francis Flynn for their western costumes.

Hallowe'en colors were attractively used in the room decorations. The Du Loughary Brothers orchestra furnished a pleasing program of dance numbers. Lunch was served after the dance program.

Miss Marie Kleiman of Milwaukee is visiting at the home of her parents, Mr. and Mrs. August Kleiman.

Near-Leather from Wool

What is claimed to be a very serviceable substitute for leather is being made from wool in England, and has just been reported to the British Association. It is said to take a high polish and should be suitable for the uppers of boots and shoes, handbags, belts and many other things usually made of leather.

High Wind Brings On Fire Epidemic

Six chimney fires were reported by the Escanaba fire department Tuesday, and in one case a roof was damaged by sparks blown from a chimney. The prevailing high wind yesterday produced a high fire hazard.

The north side fire department answered chimney calls at 1512 Stephenson, 623 Stephenson and 1529 North Sixteenth. On the south side, calls came from 320 South 13th and 425 South Tenth. The latter was a roof fire, but damage was not extensive.

Stonington Home Entered, Robbed

Investigation of a robbery at the home of Alof Nygard, Stonington, was made yesterday by the sheriff's department. Nygard, who is employed at the Gunter fertilizer mine, reported that the house was entered sometime between Oct. 26 and Nov. 1. At first he was at a loss to find out how entrance had been made, due to the fact that a window glass in the upper part of the sash had been removed and replaced again. The missing articles included a 30-30 Winchester rifle, a box of cartridges for the rifle, $2.80 in Indian head pennies, and a new suit of underwear.

Hanrahan Bros.

Main Store Phones 148 and 149 — Branch Store Phones 606 and 607

Coffee: Extra Special one day only. Our Special Steel Cut Coffee, pound 30c; We guarantee this coffee to please you. 2 pounds — 55c

Eggs: Strictly fresh selected eggs and they are fine, per dozen — 38c

Butter: Delta Made Fresh Creamery, per pound — 33c

Fresh Vegetables

Brussel Sprouts: quart box	30c	Cauliflower: each, 20c, 25c and	30c
Celery Hearts: pound	20c	Head Lettuce: each 12c and	15c
Spinach: 2 pounds	25c	Jersey Sweet Potatoes: lb	7c
Hubbard Squash: pound	3c	Bagoes: pound	3c

Grapefruit: Good size, heavy with juice, dozen — 69c

Oranges: Just the best buy for orange juice, dozen 27c
Four dozen $1.00

Sweet Potatoes: Red Star, they are fine, six pounds 25c

See our Special Heinz prices this week.

"You needn't tell me—I know Camel is the fresh cigarette!"

FRESH in nature's way

CAMELS *are never parched or toasted!*

FRESHNESS and flavor in a cigarette trace right back to natural moisture.

If you overheat or process tobacco so harshly as to dry out all natural moisture you drive out *freshness* and flavor too.

Camel never parches or toasts the fine Turkish and mild Domestic tobaccos it uses—they are naturally smooth, cool, mellow, with natural moisture retained.

That's why the Camel Humidor Pack proves such a blessing to Camel smokers—it brings them a fine cigarette *fresh* to start with, and *fresh* to smoke.

If you don't realize what natural moisture means in genuine *freshness* and flavor, switch to Camels and see.

Try this mild, slow-burning, throat-friendly favorite for just one day—then leave it, if you can!

R. J. REYNOLDS TOBACCO COMPANY, *Winston-Salem, N. C.*

R. J. Reynolds Tobacco Company's Coast-to-Coast Radio Programs

CAMEL QUARTER HOUR, Morton Downey, Tony Wons, and Camel Orchestra, direction Jacques Renard, every night except Sunday, Columbia Broadcasting System

PRINCE ALBERT QUARTER HOUR, Alice Joy, "Old Hunch," and Prince Albert Orchestra, direction Paul Van Loan, every night, except Sunday, N. B. C. Red Network

See local paper for time

CAMELS

Made **FRESH** — *Kept* **FRESH**

Don't remove the moisture-proof wrapping from your package of Camels after you open it. The Camel Humidor Pack is protection against sweat, dust and germs. In offices and homes, even in the dry atmosphere of artificial heat, the Camel Humidor Pack delivers fresh Camels and keeps them right until the last one has been smoked

CAMEL HUMIDOR PACK

Smoke a **FRESH** *cigarette*

© 1931, R. J. Reynolds Tobacco Company

Society — WOMAN'S PAGE — Personals

AMY BOLGER, Editor

Telephone No. 692

Dental Health In Schools Is Much Improved

A marked improvement in the dental health of Escanaba school children is noted in the October Dental Honor Roll report issued by the school system. The names of nearly one hundred grade school pupils were added to the list of those with teeth in perfect condition during the past month.

Mrs. Barbara Semer's sixth grade room at the Franklin school has the highest dental honor roll rating in the city. Sixty percent of the students in this room are in perfect dental condition. Miss E. Cassel's fourth grade at the same school is the second highest dentally healthy school room on the list. Fifteen of Miss Cassel's 29 pupils are on the honor roll.

The Washington, Jefferson, and Webster schools with less than ten percent of their school enrollments in good dental condition, fall behind the records of the Franklin with 32 out of every 100 children in perfect dental health, and the Barr with 18 of each 100 in perfect shape.

School dental authorities predict that as the seriousness of these dental defects is brought to the attention of parents through dental examinations in the schools, many added corrections of these dental conditions will result.

Births

A son was born Sunday to Mr. and Mrs. Joseph Beauchamp at their home in Iron Mountain. Mrs. Beauchamp was formerly Miss Vina DuChaine of Spalding. Mother and baby are doing nicely.

A daughter was born Tuesday at St. Francis hospital to Mr. and Mrs. Ragner Nordgren, 1023 First avenue north. She was named Elizabeth Ann. Mrs. Nordgren was formerly Miss Ella Olson.

Palace Market

PHONES 428 AND 429

Wednesday Cash Specials

Iceberg Head Lettuce, 3 for	25c
Sweet Potatoes, 3 lbs. for	10c
Fancy Apples, 5 lbs. for	19c
Bushel Winter Apples	89c
Emperor Grapes, 2 lbs.	25c
Colorado Onions, 5 lbs.	22c
Fresh Pig's Feet, per lb.	5c

Spare Ribs, Ring Bologna, Ring Liver Sausage, Ring Blood Sausage, Frankfurters (garlic flavor) — 2 Lbs. for 25c

Beans, lb.	5c
Bean Pork, lb.	11c
Lingon Berries, qt.	20c
Oleo, 2 lbs.	25c
Black Figs, 5 lbs.	39c

Msgr. Jacques Will Address Barr Members

Rt. Rev. Msgr. R. G. Jacques of St. Anne's church will speak this afternoon at the regular meeting of the Barr School Parent-Teacher association unit, which will be held in the school building beginning at 4 o'clock.

Msgr. Jacques' topic will be "Parental Leadership in the Home."

The music feature of the afternoon will be selections by the Escanaba high school German band group.

All members of the unit are urged to attend and all others interested are invited to be present. Mrs. E. F. O'Leary is chairman of the program. The usual arrangements will be made to care for younger children who accompany their parents to the meeting.

Devotion School at St. Stephen's Church Tonight

The School of Devotion will be held in St. Stephen's Episcopal church at 7:15 this evening. An invitation is extended to all who are interested in making a practical study of the devotional life.

Requests for intercessions for the sick, for those in sorrow, for all difficulties, may be sent to the rector previous to the meeting this evening. Such intercessions will be made by the group meeting, and will also be made on the following Sunday morning during the celebration of the Holy Communion.

Persons wishing to make a more extensive study and who feel the need of a text book are advised to secure a copy of "Methods of Private Religious Living," by Professor Henry N. Welman, University of Chicago. This book was published in 1929 and has the following chapters which are of interest: Private Worship, Religious Release of Energy, Reconstructing Society, Method of Dealing With Common Things, Meeting a Crisis, Public Worship, Fellowship, Finding Joy in Life, Methods of Mysticism, and Method of Religion.

The studies for the School of Devotion are gathered from many sources of religious devotion.

Press Want Ads Cost Little, Accomplish Much.

F. J. McGovern

CASH STORE

320 STEPHENSON AVE.

PHONE 709

Butter, lb.	30c
Ring Bologna, lb.	10c
Pork Chops, lb.	20c
Bacon, sliced, lb.	20c
Raw Ham, sliced, per lb.	25c
Corned Beef, lb.	18c
Salt Pork, lb.	12c
Pork Liver, lb.	8c
Beef Liver, lb.	14c
Lrg. pkg. Oatmeal	18c
Oxydol, pkg.	20c
Baldwin Apples, 5 lbs.	25c
Cranberries, 2 lbs.	25c
Head Lettuce	10c
Bulk Dates, 2 lbs.	25c
Bananas, 3 lbs.	25c
3 cans Milk	19c
3 cans Tomatoes	25c
4 cans Tomato Soup	25c
4 lbs. Brown Sugar	22c
Bread, all kinds	8c

Everyday

Plate Lunch 40c

Everyday

A complete dinner with wide choice of menus.

TODAY

Mickelbery's Corned Beef and Cabbage

Prepared after Jigg's own recipe.

Fricassee of Chicken with Tea Biscuits

A real treat!

Delta Hotel

Upper Peninsula Members Attend Detroit Meeting

A group of members of the Women's Organization for National Prohibition Reform from the Upper Peninsula attended the open fall meeting of the organization held at the Book-Cadillac hotel, Detroit, Tuesday evening.

Mrs. Frederick M. Alger of Detroit, state chairman, presided. Hon. Jesse P. Wolcott of the Seventh District was one of the principal speakers.

Preceding the meeting a dinner was given by Mrs. Alger and members of the executive board. Chairmen from the different counties throughout the state gave reports of their summer work and discussed plans for the coming winter.

Mrs. Stuart Fraser, chairman of membership, announced that the organization now has over 50,000 members.

Mrs. Alger told members that at the recent national executive meeting held at National headquarters in New York City, which she, as a member attended, the organization reaffirmed its stand for the repeal of the eighteenth amendment. Mrs. Alger also stated that contrary to rumors there are no dues to the organization and that finances are donated by outstanding women interested in the cause who are also giving generously of their time.

Mrs. J. J. O'Brien, state publicity chairman, has announced that units are now established in every county in both the upper and lower peninsulas. Meetings are held the first Tuesday in every month at the Book-Cadillac hotel, Detroit, and any member is welcome.

Social - Club

Afternoon Party

Mrs. Oscar F. Dahlberg, 524 South Fourteenth street, entertained the ladies of the congregation of the Swedish Mission church and other friends at a delightful afternoon party on Tuesday at her home. Social diversions were enjoyed and delicious refreshments were served.

* * *

For Miss Monger

Mrs. Fred Leighton, 505 South Sixth street, entertained Saturday evening at her home for Miss Miriam Monger of Chicago, well-known author, who is the guest here of her sister, Mrs. W. H. Summers. A luncheon complimentary to Miss Monger was given on Monday by Mrs. T. J. MacMartin at her home, 1129 Lake Shore Drive.

* * *

Anniversary Club

Mr. and Mrs. Edward Erickson, Jr., 211 South Fifth street, entertained the Anniversary club members Sunday evening at their regular meeting at their home. Hallowe'en appointments were used. Bridge was played, awards for high scores going to Mrs. E. R. Kauphusman, first; Mrs. L. A. Meloche, second; Edwin Hendricksen, first; L. A. Danielson, second. A tasty lunch was served after the games.

* * *

Sorority Pledges

Miss Mary Buckbee, Miss Marianne Duranceau and Miss Louise Aley of this city, students at the Northern State Teachers college, Marquette, have been pledged to Beta Omega Tau sorority at the Teachers college. Pledging ceremonies were held on Saturday.

* * *

St. Patrick's Guild

An enjoyable meeting of St. Patrick's Guild was held Monday evening in the church hall with a large attendance of members and of friends who are planning to become members of the Guild.

A business meeting was held during the first part of the evening, followed by cards. Mrs. Peter Dube won first prize in bride; Mrs. W. H. Corbett, second, and Mrs. George Labre, third. In five hundred, Mrs. Jerry Jerow received first prize; Mrs. William Burke, second, and Mrs. James Murphy, third. Mrs. E. L. Garrett received the guest prize.

Election of officers will be held at the next regular meeting.

* * *

Bark River Aid

The Ladies' Aid of the Bark River Lutheran church will hold its monthly meeting this afternoon at 2 o'clock at the home of Mrs. Herman Carlson at Bark River. The public is cordially invited.

* * *

Supper and Sale

The members of St. George's parish of Bark River are sponsoring a sale of fancy work and domestic hand-made articles at Frechette's hall Tuesday, Nov. 10. A chicken supper will be served from 5:30 until all are served. Various amusements will be featured for the entertainment of those attending. The public is heartily welcome to attend and enjoy a fine meal. The proceeds are for the benefit of St. George's church.

* * *

Entertains Friends

Mr. and Mrs. Frank Decaire, Jr., entertained a group of their friends at their home, 610 South Seventeenth street, Sunday evening. Cards were played, and a delicious lunch served. Those present were J. N. Raiche of Gladstone, Mr. and Mrs. Lee Alech of Fond du Lac, Mr. and Mrs. Frank Decaire, Sr., Mr. and Mrs. Herman Erickson, and Mr. and Mrs. John Jungles.

* * *

Deshais-Ferguson

The marriage of Mrs. Elizabeth Deshais, 610 James street, Green Bay, and Frank A. Ferguson of this city, took place Saturday morning, Oct. 31, at St. Patrick's church in Green Bay. The Rev. Fr. W. J. Luby performed the ceremony.

Mr. and Mrs. Henry D. Beauchamp were the attendants, Mr. Beauchamp, the bride's cousin. Mrs. Ferguson will be remembered as the former Miss Elizabeth Fontaine, daughter of Mrs. Marcel Fontaine of Green Bay, formerly of this city.

Mr. and Mrs. Ferguson are away on a wedding trip to Chicago.

* * *

Bark River P. T. A.

The regular November meeting of the Bark River Parent-Teacher association will be held at the school building Thursday evening, Nov. 1. A program has been planned for the meeting. All members and friends are urged to attend.

* * *

Aid Meeting

The Ladies' Aid of the Swedish Methodist Episcopal church will meet in the church parlors Thursday afternoon at 2:30 o'clock. Mrs. John Wicklander and Mrs. Oscar Berglund are the hostesses. The public is invited.

* * *

Birthday Anniversary

Mrs. Leose Nanteil of Schaffer was the guest of honor at a party given at the home of her daughter, Mrs. Edward Olson, 939 Stephenson avenue, Saturday evening, arranged in honor of her sixty-first birthday anniversary. Forty-five guests were present.

Five hundred and bunco were played. Prizes were awarded to Mrs. Francis Gallagher, first; Mrs. Alphonse Derocher, of Schaffer, second; Mrs. Andy Hurthibise, third. In bunco prizes were awarded to Mrs. Eugene Gagnon, of Schaffer, first; Miss B. Kositsky, second; Mrs. O. A. Nantell, third. Mrs. William Schverette received the guest prize. Refreshments were served after the games. Mrs. Nantell was presented with a purse and with a number of other gifts, remembrances of the occasion.

Hallowe'en decorations were used for the party.

* * *

League Meeting

The Bark River Luther League will hold its regular monthly meeting this evening at 8 o'clock at the home of Mr. and Mrs. Frank L. Olson. The public is invited. A program will be given.

* * *

Martha Society

The Martha Society of the Order of Runeberg is meeting this evening with Mrs. Victor Sundquist, 1002 Stephenson avenue. Attendance of all members is urged.

* * *

Anniversary Party

Mr. and Mrs. Gilbert Pilon of Wells were guests of honor at a masquerade party given at the Community building, Wells, on the occasion of their eleventh wedding anniversary. Fifty-six guests, all in costume, attended, and a wedding ceremony sketch was a part of the evening's program. A lunch was served later in the evening. Mr. and Mrs. Pilon were presented with a beautiful gift.

* * *

Laundre-Bannister

Miss Evelyn Laundre, daughter of Mrs. Walter B. Busch, and Curtis Bannister, son of Mr. and Mrs. Ira Bannister, both of Rapid River, were married Tuesday morning at 8 o'clock at a nuptial mass at St. Charles' church, with Rev. Fr. O. J. LaMothe performing the ceremony and celebrating the mass.

The attendants were Miss Genevieve Laundre, sister of the bride, and Walter Moser.

The bride wore a two-piece traveling suit of brown velour with hat to match. Miss Laundre's gown was of green silk with hat of corresponding color.

After the church ceremony, a breakfast was served at the home of Mrs. Busch, and a dinner at noon at the home of Mr. and Mrs. Ira Bannister at their farm home in Maplewood settlement.

Mr and Mrs. Bannister will make their home in Maplewood.

* * *

Methodist Aid

The Ladies' Aid society of the First Methodist Episcopal church will hold a meeting Thursday afternoon. Hostesses will be Mmes. Rodgers, Lindsay and McKay.

* * *

Card Party

The Holy Family Court, No. 56, W. C. O. F., will hold a benefit card party at St. Patrick's parish hall on Friday evening, beginning at 8 o'clock. There will be prizes for the high scores and following the card games refreshments will be served.

STATE CHAIRMAN

Mrs. Frederick M. Alger, of Detroit, state chairman of the Women's Organization for National Prohibition Reform, who presided at the meeting of the organization at the Book-Cadillac hotel, Detroit, on Tuesday.

Pastor and Wife Guests of Honor On Anniversary

Rev. and Mrs. Oscar F. Dahlberg, who came to Escanaba just a year ago, when Rev. Mr. Dahlberg accepted a call to the pastorate of the Swedish Mission church, were honored at an anniversary party given Monday evening at the church by members of the congregation and other friends.

The program of the evening was in charge of John A. Kilstrom, who was chairman.

Its numbers included an address of welcome by Mr. Kilstrom, talks by Rev. C. V. S. Engstrom, of Gladstone, and P. J. Lindbald, also of Gladstone; a splendid recitation of a poem, "The Weavers," by Gust Soderberg; songs by the choir, by a male quartet, and by Mrs. Harold Benson and Mrs. H. A. Crebo who sang duet selections.

Mrs. Dahlberg was presented was a bouquet of beautiful chrysanthemums, little Helen Carlson making the presentation, and Rev. Mr. Dahlberg was presented with a purse.

Following the program a reception and social hour were enjoyed in the basement of the church, with refreshments served at tables attractively arranged with centerpieces of autumn flowers. A number of impromptu talks were given with Ole Sundquist as toastmaster. The reception brought the enjoyable observance to a close.

Favorite Recipe

Betty Ann

The Betty Ann department is asking Escanaba's good cooks for some of their finest recipes, those which were brought to this country with them from their mother country or which were given them by their mothers, grandmothers or great grandmothers.

There is a wealth of old-country recipes right here in Escanaba, and it is certain that every reader of the Betty Ann department will treasure these recipes as prize possessions.

Will you send in your old-country recipes for dishes from your motherland? Just write them out, giving the homeland from which them came, and mail them or send them to the Daily Press office. Or if you wish, call 693, ask for the Betty Ann department, and give them by telephone.

A Manistique reader has requested recipes for candied citron and citron preserves. If you have these will you call the Betty Ann department, 693, or write out your ricipes and send them to the Press office.

Ostrich Fan Is Smaller in Size

Paris (AP)—Ostrich fans, smart in the days before the World war, are back in style. The new fans are smaller than the variety carried 20 years ago, however. Most of them are only eight inches wide when opened. Their fronds are elongated at the end and add an air of coquetry to the gesture of wielding the fan.

Frocks Adopt Jabots of Lace

Paris (AP)—The lace jabots which gay French beaux wore in the days of Louis XIV hav returned to vogue on women's winter frocks.

A number of black faille dresses shown in the fall style collections were finished with a high collar and ruffled jabot of rich cream lace. Many of them had a flat bow of bright colored ribbon at the throat.

The bodices are draped in front and the long tight sleeves puffed at each shoulder.

Boys, 6 and 8, Need Clothing

Have you among cast-off clothing, anything suitable for two little boys, one six years old and the other eight? These two youngsters, whose mother is industrious and ambitious but is without funds to clothe them, are unable to attend school because they haven't proper clothing. Any articles of clothing, underclothing, suits, overalls, coats, mittens, caps, in fact anything that a little fellow might wear to keep warm, will be more than appreciated. Donations may be left at the Press office, or a call may be sent in and arrangements will be made to call for them.

Personal News

Mayor William H. Needham and George E. Harvey left yesterday on a business trip to Lansing.

Henry and Joseph Beauchamp have returned to their homes in Iron Mountain after a brief visit at the home of their sister, Mrs. A. Lambert, North Sixteenth street.

Dr. and Mrs. J. W. Towey of Powers were among those in attendance at the funeral services of Dr. David Landsborough of Daggett, held there on Saturday.

Mrs. Ray Gestland left yesterday for a ten-day visit at Chicago and Janesville, Wis.

Mrs. Clementine L'Heureux, 320 South Twelfth street, is spending several days in Iron Mountain, visiting with Mr. and Mrs. John Delangis. Mrs. Delangis is ill.

Mr. and Mrs. Edward Vande-Welle have returned to Iron Mountain after visting here with Mr. and Mrs. Elmer St. Martin and Mr. and Mrs. Roy Starrine. Mrs. St. Martin and Mrs. Starrine are sisters of Mr. VandeWiele.

Mayor and Mrs. W. H. Needham and son, Roger, have returned from Detour where they spent the week-end visiting with Mrs. Needham's parents, Mr. and Mrs. Alec McCulloch.

Mr. and Mrs. Rudolph Schwarz, 112 South Ninth street, have returned from Lena, Wis., where they were guests at the home of Mrs. Schwarz' brother-in-law, Arnold Herman. Other guests at the Herman home were Mrs. Emily Willard of Stevens Point, Wis., and Mr. and Mrs. Walter Fabry of Oconto.

Mrs. Zotique LaLonde and son, Clayton, and daughter, Mrs. Thomas A. Tousignant, have returned from a visit with relatves at Sault Ste. Marie, Sudbury and Ottawa, Canada. They were accompanied to Escanaba by Mrs. LaLonde's sister, Mrs. Joseph Charlebois, of Utica, N. Y., who will visit with Mr. and Mrs. LaLonde and Mr. and Mrs. Tousignant for a few weeks.

Paris Donning Evening Hats

Paris (AP)—Evening hats have returned to the mode. Generally worn with dark frocks, they are made of fabric matching the gown, twisted into a smart turban and often finished with a line of white camelias on one side.

Dark Stockings In Style Picture

New York (AP)—The fall vogue for rich dark colors such as plum, bordeaux red and tobacco brown has brought darker stockings into the style picture. Brown, grey-beige and even sheer black stockings are worn with the new rich hues.

Makers of Vicks VapoRub Announce a New Plan for Home-Control of Colds

News Comes With Development of a New Product, A Unique Companion to the Famous Treatment, Based on a New Idea for Prevention of Colds.

Makes Possible a Further Reduction of the Family "Colds-Tax" This Winter In Time, Money, Health.

A quarter century ago, Vicks VapoRub introduced the modern external method of treating colds. Now, Vicks Nose & Throat Drops—latest development by the Vicks chemists—introduces a new idea in preventing colds. Together these perfect allies make possible the new Vick Plan for better "Control of Colds" and reduction of the family "Colds-Tax" in time, money and health.

Here is the Vick Plan of Control:

1—BEFORE a Cold Starts.

On exposure to colds or to any of the causes that ordinarily lead to colds—(crowded indoor places—stuffy, poorly ventilated rooms—sudden temperature changes—wet and cold, etc. etc.)—that slow down the normal functioning of the nose, Nature's marvelous "first line of defense against colds"—use Vicks Drops promptly. Or, if a cold actually threatens—at that first stuffy, sneezy irritation of the nasal passages—a few drops up each nostril, and many annoying colds will be avoided.

2—AFTER a Cold Starts.

At night, rub Vicks VapoRub well over throat and chest and cover with warm flannel. Leave bed-clothing loose around the neck so the medicated vapers can be inhaled all night long. During the day—any time or place—use the convenient Vicks Drops as often as needed. This gives you full 24-hour treatment. (If there is a cough, you will like the new Vicks Cough Drops—medicated with ingredients of Vicks VapoRub.)

Trial Offer to Vick Users

The makers want every user of Vicks VapoRub to try Vicks Nose Drops. Free trial samples of the Nose Drops were sent every druggist in the United States—but if you failed to get yours, buy a bottle today and try out the Vick Plan for better Home-Control of Colds as directed. If you are not delighted with results, your druggist is authorized to refund your money without question.—Adv.

Mrs. Leighton Woman's Club Speaker Today

One of the most interesting programs of the Escanaba Woman's club year will be given this afternoon at the regular meeting in the First Presbyterian social rooms. Mrs. Fred Leighton will speak on "Benighted Hungary," and the music feature, in keeping with the program will be a group of Hungarian selections by the Escanaba high school string quartet.

This afternoon's meeting, which is being held just a week after the last October meeting, is expected to attract an unusually large attendance.

Mrs. Leighton's talk will deal with Hungary as she came to know it during her tour of the continent a season ago. She will tell of the political history of the country and of the character of its people, among other topics.

The program of Hungarian music will be played by the string quartet, Melvin Holm, first violin; Clara Karas, second violin; Jean Royce, cello, and Melba Anderson, viola. Frank Karas is director.

Mrs. Charles Semer is chairman of the meeting. Hostesses are Mrs. George Beath, Mrs. J. B. Wilkinson and Mrs. John Frechette.

Sketch With Zona Gale Play Thursday Night

A sketch called "Stone Deaf" which was given some time ago at the Senior high school by two of the students and which is unusually entertaining, will be used as a curtain riser preceding the play, "The Neighbors," which will be given Thursday evening at the First Presbyterian church by local talent.

The two characters in the sketch are "The Old Man," played by Clifford Hansen, and "The Young Man," played by William Kramer.

It is under the able direction of Joseph Shipman of the high school faculty and when given a few weeks ago was the cause of much favorable comment.

Press Want Ads Cost Little, Accomplish Much.

Browne's Colored Singers Receive Highest Praise

Those who have heard the Browne's Famous Colored Singers are loud in their praise of the highly meritorious performances they give. It is no exaggeration to state that very few similar groups of the present generation has attained such favorable rating. Many of the best informed persons of their race give it this degree of merit.

This company has appeared in many of the large auditoriums in the United States and are given high rank in harmony and correct interpretation of the much-loved Spirituals and plantation songs of the Southland.

Browne's company is to be in Bethany Lutheran church, Wednesday evening, Nov. 18. The program here will be the same or similar to that presented in Los Angeles, Denver, Chicago, Cleveland and other large cities of America. It is expected that a large attendance will be present as such an opportunity is rarely offered to the public.

This musical event will be sponsored by the Luther League of Bethany Lutheran church. The admission price will be nominal with a special price for children.

Church Events

The meeting of the Young People's society of the Norwegian Danish Lutheran church which, according to a previous announcement was to be held in the church parlors this evening at 8 o'clock, will be held on Thursday evening as usual.

Special Today at

HOYLER'S TEA ROOM

Salisbury Steak
Escalloped Potatoes
Buttered Carrots
Tea — Coffee — Milk
Dessert

50c

These Prices Good For Remainder Of Week

Steer Pot Rst., lb.	16c	2 lbs. Chopped Beef, lb.	25c
Round Steak, lb.	18c	Spare Ribs, lb.	14c
Sirloin Steak, lb.	23c	Pork Sausage, lb.	18c
Veal Steak, Leg, lb.	25c	Pork Chops, lb.	20c
Veal Chops, lb.	14c	Pork Steak, lb.	15c
Lamb Steak, lb.	14c	Dry Salt Pork, lb.	18c
Fresh Lamb Stew, lb.	5c	City Chicken Legs, lb.	25c

BALLARD'S

PHONES 256-257

SPECIAL OFFERING

Livingroom Suites

2 piece MOHAIR, Reversible Cushions	$79
2 piece Angora MOHAIR, Carved Frame	$115
2 piece Tapestry Frieze, Pillow Back	$125
2 pc. Home-Spun Tapestry, Charles of London	$125
2 piece DAMASK, Solid Walnut	$125

Lounging Chair — Silk Repp Pillow Back — $29.50

Lounging Chair — Tapestry Covered — $29.50

LOUNGING CHAIRS

All Hair Filled, Brown, Green or Taupe Tapestry—Your Choice **$35**

Petersen Furniture Shops

605 Ludington St. Phone 655

COMMITTEE TO HELP JOBLESS

Road Jobs Will Draw Crews From Delta Unemployed

Organization of a new unemployment relief committee, under the plan advanced by Governor Wilber M. Brucker, has been perfected in Delta county, with the supervisors of the county in various townships serving without pay on the committee.

The governor authorized the chairman of the county board and the mayors of the cities to appoint the members of the relief organization, and this was done yesterday. In the absence of J. P. Bushong, mayor of Gladstone, Mayor W. H. Needham, of Escanaba and J. P. Cameron of Nahma, chairman of the county board, made appointments at the meeting Tuesday.

The supervisors who comprise the unemployment relief committee will be furnished with blanks and will be required to compile a list of all unemployed men in their townships. These lists will be turned over to the county road commission, and all road jobs county and state, will utilize these lists in making up crews for highway work. Contractors will also be required to draw from the list of unemployed furnished by the supervisors of the cities and townships.

The unemployment relief committee will keep in touch with Lansing, in an effort to link up the winter emergency highway program with the unemployment situation in each individual community. Mayor Needham has been chosen chairman of the committee, and a secretary will also be named.

OBITUARY

WESTER INFANT.

Funeral services for the new born son of Mr. and Mrs. Wm. Wester, 306 South Tenth street, will be held this afternoon from the Anderson Funeral Home with Rev. K. J. Hammar, officiating. Burial will be in Lakeview cemetery.

Besides the parents, three sisters and two brothers survive.

MRS. THERESA EATON.

Rapid River (Special)—Word was received yesterday in Rapid River of the death of Mrs. Theresa Eaton, mother of Mrs. Conover, widow of the late Dr. John Conover, formerly of Rap'd River, which occurred at Brinkley, Ark., October 6. The body was taken to Antigo, Wis., for burial in the family lot. Mrs. Eaton was well known in Rapid River, having spent many months at the home of Dr. and Mrs. Conover.

MRS. THOMAS J. HUTTON.

Impressive funeral services were held Tuesday afternoon at 2:00 o'clock at the family home in Powers for Mrs. Edith Hutton, wife of Dr. Thomas J. Hutton. Mrs. Hutton died Saturday after having suffered serious injuries in an automobile accident which occurred Friday morning.

Rev. Wm. Poysor, of Crystal Falls, arch deacon of the Marquette diocese of the Methodist church, conducted the services. Miss Minnie Peterson sang "Beautiful Isle of Somewhere." Arthur Anderson sang "God Moves in a Mysterious Way," with piano accompaniment by Miss Ferne Fontana of this city. The casket was born by Harvey Little, Charles Quade, Seward Gray, Roy Bagley, John Frechette and Senator H. J. Rushton.

Out of town relatives and friends included: Mrs. J. B. Frechette, Miss Lottie Frechette, Mrs. Carl Huss of Bark River, Mrs. F. Nolden, Miss Ferne Fontana, Jacob Fontana, Mr. and Mrs. John Frechette and family, Miss Sarah Fraser, Escanaba, Dr. and Mrs. S. C. Mason of Menominee, Dr. Edward Sawbridge of Stephenson, Dr. and Mrs. Wilson of Norway, Miss Edith Gray of Sagola, Mr. and Mrs. Harry Gray, Mr. and Mrs. Fred Gray, and Miss Jennie Gray, all of Marinette. The members of the Norway Chapter No. 251 Order of Eastern Star conducted the ritualistic services at the grave with Mrs. Florence Williams, worthy matron officiating.

Interment was in Spalding cemetery.

John Gray, Marquette; Mrs. M. Prince, Mrs. M. Rosenquist, Menominee; Mrs. Larson and Mr. and Mrs. Laing, Iron Mountain; Mrs. Funistra, H. H. Hall, Dr. and Mrs. Williams, Norway; Mr. and Mrs. Dunn, Vulcan; Mr. and Mrs. Mulligan, Mrs. C. E. Carlson, and S. J. Peterson, Foster City; Miss Marion Bagley, Crystal Falls; Mr. and Mrs. R. Thomas, Stephenson; Mr. and Mrs. Larson, Mr. and Mrs. R. Larson, Mr. and Mrs. Motto, Nadeau; Mr. and Mrs. Roy Bagley, Miss Gertrude Bagley, Mrs. Smith, Mrs. LaCrosse, Mr. and Mrs. Roberge, Mrs. Charlotte Nelson, Miss Freda Enfield, Wilson; Mrs. M. LaPlante, Atty. and Mrs. C. E. Lewis, Mrs. Lillian Reynolds, Mrs. Hartley Bagley, Mrs. A. Preston, Mrs. Frank Nolden and Dr. and Mrs. W. B. Boyce and son Francis, Escanaba.

JOSEPH THIBAULT

The body of Joseph Thibault was removed yesterday from the Allo Funeral Home direct to St. Charles' church, Rapid River, where funeral services were conducted, Rev. Fr. O. J. LaMothe celebrating the requiem high mass. Immediately following the services the cortage left for Negaunee where burial was made in the family lot in the Negaunee cemetery.

ARLENE BEAUCHAMP

Funeral services were held Monday afternoon at 2 o'clock at Iron Mountain for Arlene Alice, newborn daughter of Mr. and Mrs. Henry Beauchamp of that city. The child was born Sunday and weighed fourteen pounds. Burial was made in this city in St. Anne's cemetery. The father and his brother, Joseph Beauchamp, also of Iron Mountain, brought the body to this city. Mrs. Beauchamp will be rembered as the former Miss Ida Laux of Escanaba and Fayette.

ALFRED FOBERG

The body of Alfred Froberg was taken from the Swenson Brothers undertaking establishment to the family home in Masonville Tuesday where funeral services will be held this afternoon at two o'clock.

The survivors are his widow, and the following sons and daughters: George and Mrs. Jennie Metcalf in Chicago, Oscar and Mrs. Charles Manning in Detroit, Carl and Albert at home. Two brothers and one sister August Froberg of Alton, Erick Froberg of Hermansville and Mrs. John Lamberg of Day's River. Interment will be in Rapid River cemetery.

MRS. EDWARD BALLARD

The body of Mrs. Edward Ballard was taken from the Allo Funeral Home to the family home, 314 North Eighteenth street, Tuesday morning where it will remain until this afternoon when funeral services will be held at 2:30 o'clock at St. Stephen's Episcopal church, with Rev. Thomas Foster conducting the services. Interment will be in Lakeview cemetery.

JOHN DE CHANTEL

Funeral services were held Tuesday afternoon at 2 o'clock at St. Patrick's church for John DeChantel, five months old son of Mr. and Mrs. John DeChantel, 326 North Nineteenth street. The Rev. Fr. Gerald Harrington officiated. Interment was in St. Joseph's cemetery.

Large Moose Seen On Detour Highway

A large moose was seen on the highway between Cedarville and Detroit about 2 o'clock Sunday morning by Ray McCullogh and Alfred Lemieux, both of Detour.

The moose stood in the middle of the road as McCullogh and Lemieux approached in their car. At first they thought it was a horse, but when they turned off the headlights they could perceive by the moonlight that it was a moose. The moose then escaped into the woods, crashing into a fence in its flight.

Recently, a Detour hunter was arrested for killing a moose, and a short time previously a couple others were seen in the eastern part of the peninsula.

GLASS INSULATION

The first factory in the United Kingdom for the production of glass wool, primarily for heat insulation in ships, locomotives and engine rooms, has been opened at Glasgow.

Gems of Peril

by HAZEL ROSS HAILEY

NEA FICTION

©1931 BY NEA SERVICE INC

(Continued From Page Four)

all summer to fool with this cluck. You're getting married pretty soon, aren't you?"

"Mary said, "Heavens, I'd almost forgotten—I'm getting married tomorrow!"

Bowen sat as if struck.

Then "Good God," he burst out, anger and disappointment in his tone, "you can get married any time! This is important. We've only got a few days—hours—minutes, maybe. But hell—if you haven't got the nerve—"

Mary brought her small fist down on the table with a bang.

"I've got the nerve for anything that will help get that man!" she cried. "If you'll promise to protect the necklace, I'll get it, somehow!"

A smile of surprise and gratification spread over his face. He looked pleased silly. "You will? Good girl! Then we're all set. It's a go!"

"It's a go," Mary repeated, and they shook hands.

A door opened at the rear of the room and footsteps approached. Bowen's eyes narrowed suddenly; his face became tense and set. Mary did not turn her head, but watched him with dilated eyes.

"All right, Barrymore," he muttered under his breath. "Now's your big moment. Here comes The Fly. Let me see you do your stuff!"

(To Be Continued)

Game Club Elects

Crystal Falls—John E. Carlson, county clerk, is president of the new Crystal Falls Conservation club, being elected at the organization meeting held in the legion club rooms.

Other permanent officers are Sigard Martinson, secretary-treasurer; Walter Scott, vice president (fish department); Gus Lithen, vice president, (game and bird department); Aaron Kinney, vice president (reforestation and conservation department; Thomas Conlin, vice president (game preserve department.)

MINNEAPOLIS GRAIN.

Minneapolis, Nov. 3.—Flour unchanged, shipments 34,411.

Bran 14.00 to 14.50.

Wheat No. 1 Northern 76½ to 79½; No. 1 Red Durum 66 5-8 to 67 5-8; Dec. 74½; May 73¼.

Corn No. 3 Yellow 44½ to 45½.

Oats, No. 3 White 24 7-8 to 25 7-8.

Flax, No. 1, 1.39 to 1.45.

CHICAGO PRICES

CHICAGO LARD.

Chicago, Nov. 3.—Cash lard 7.25.

CHICAGO EGGS.

Chicago, Nov. 3.—Eggs, 4,254; steady, prices unchanged.

CHICAGO POTATOES.

Chicago, Nov. 3.—Potatoes, 38, on track 323; total U. S. shipments 625; about steady; sacked per cwt.; Wisconsin Round Whites 70 to 85; Minnesota, North Dakota Cobblers Red River section, 80 to 85; Red River Ohio's 90 to 1.00; Idaho Russets No. 1, 1.25 to 1.35, few 1.40 to 1.45; No. 2, 1.00 to 1.05, occasional select car shade higher.

CHICAGO BUTTER.

Chicago, Nov. 3.—Butter prices declined ¼ to 1 cent on practically all grades today because of heavy offerings and slack demand.

Fresh: 93 score 29 to 29½; 92, 28½; 91, 27 3-4; 90, 27¼; 89, 26; 88, 25½; 87, 25.

Centralized carlots: 90 score 27½; 89, 26; 88, 25½.

CHICAGO LIVESTOCK.

Chicago, Nov. 3.—Hogs 27,000 including 3,000 direct; closed fairly active, steady to 10 lower than Monday; 220 to 310 lbs., 4.65 to 4.75; top 4.80; 140 to 210 lbs., 4.35 to 4.65; pigs 4.00 to 4.35; packing sows 4.10 to 4.50; shippers 10,000; estimated holdover 7,000.

Cattle 7,500; calves 2,500; late market and warmed up and short fed steers at standstill; mostly 25 to 50 lower; killers apparently not anxious for cattle at decline after having picked over the crop for meager supply strictly good and choice offerings at 11.00 upward; top 11.50; best heavies 11.40; all other classes largely steady but slow and uneven; killing steers selling over 7.00 price range.

Sheep 21,000; better grade lambs and yearlings closing slow, mostly 25 lower; other grades and classes steady; desirable native and fed western lambs 5.75 to 6.25; few 6.50; best rangers 6.00; feeders 4.75 to 5.00; lambs 90 lbs. down good and choice 5.75 to 6.65; medium 4.75 to 5.75; all weights common 3.50 to 4.75; ewes 90 to 150 lbs. medium to choice 1.25 to 2.75; all weights cull and common 1.00 to 1.75; feeding lambs 50 to 75 lbs. good and choice 4.50 to 5.25.

CHICAGO GRAIN.

Chicago, Nov. 3.—Wholesale profit taking for recent big buyers led to a sharp setback in wheat prices today, but not until the market had scaled new heights. The maximum fall from the day's peak, a fresh top record for the season, was 2 5-8 cents a bushel. Contributing to the downward swing of the market was widespread belief that the almost unprecedented extent and unusual speed of price advances of late had made some reaction inevitable.

Wheat closed unsettled, 7-8 to 1¼ cents under yesterday's finish, corn varying from 3-8 decline to ¼ gain, oats ½ to 7-8 down, and provisions unchanged to a rise of 2 cents.

Moscow reiteration of denials that Russia had withdrawn from the world market as an exporter of wheat had but slight effect as an immediate bearish influence. The trade hesitated for only a few minutes at the outset, and then proceeded with storms of new buying that were unchecked until quotations had whirled unward to 20¼ cents above where the advance started on Oct. 5.

In the violent reaction that followed the extreme new price bulges some of the heavy selling was associated with explanations that apparent dearth of wheat offerings at Liverpool was at least partly due to uncertainties of British exchange rates. The gyrations of sterling had caused tenders of North American and Argentine wheat to be held back in the hands of overseas agents.

Corn and oats were governed chiefly by wheat market changes.

Augmented foreign buying of lard was a feature in the provision market.

Closing indemnities: Wheat Dec. 60 1-8 to ¼, 63 7-8 to 64; March 63 7-8, 67 3-4; May 64 7-8 to 65, 68 3-4 to 7-8; July 65 3-8 to ½, 69¼ to 3-8.

Corn Dec. 40 7-8 to 41, 43½; May 45½, 47 5-8; July 49¼, offers.

Pineapples grown in Hawaii last year filled 304,000,000 cans.

Profit Taking On Wheat Mart Cuts Heavily Into Price

Chicago, Nov. 3.—The czar of cereals, wheat, suffered its severest setback of a month today.

Traders named three causative factors: Too much profit taking; denial by Soviet officials of reports that Russia would not export wheat this year or next; and lack of export demands.

But wheat bounded up to new highs of the current rise before the slump set in. May rose to 68¾, a cent higher than yesterday's close, and then plunged down to end at 66 5-8 to ¾. December reached 64 1-8 in the day's big rally, closing at 62 to 1-8.

Profit taking was blamed most for the drop. Traders were inclined to view Russian denials as more of a future influence on the market. The market's action somewhat supported this view, the board showing gains after knowledge of the denials.

DAY'S MARKETS IN BRIEF

New York, Nov. 3. (AP)—

Stocks, bonds, curb, foreign exchanges, cotton, sugar, coffee—holiday.

Chicago:

Wheat barely steady; decreased foreign selling.

Corn barely steady; good weather, smaller cash demand.

Cattle easier.

Hogs lower.

STATE OF MICHIGAN

The Circuit Court for the County of DELTA: In Chancery.

Axel Carlson, Plaintiff, vs. Helen Schweder Carlson, Defendant. ORDER OF PUBLICATION

Suit pending in the Circuit Court for the County of Delta, in Chancery, on the 28th day of September, A. D. 1931.

In this cause, it appearing to this Court, from affidavit on file, that it cannot be ascertain in what State or Country the defendant, Helen Schweder Carlson now resides.

On Motion of Glenn W. Jackson, Attorney for Plaintiff, it is Ordered that the appearance of the said defendant, Helen Schweder Carlson be entered in this cause within three months from the date of this order and that in case of her appearance that she cause her answer to the Bill of Complaint to be filed in this cause and a copy thereof served upon the attorney for plaintiff within fifteen days after service upon her or her attorney of a copy of said Bill, and in default thereof that said Bill be taken as confessed by the said defendant.

And it is further Ordered that the plaintiff cause a copy of this Order to be published as required by law in the Escanaba Daily Press, a newspaper printed, published and circulating in said County, and that such publication be commenced within forty days from the date of this order and that such publication be continued therein once each week for six weeks in succession and that plaintiff cause a copy of this Order of Publication to be mailed defendant, as provided by law.

DENNIS McGINN,
Circuit Court Commissioner.

GLENN W. JACKSON,
Attorney for Plaintiff.
Business Address: Gladstone, Mich.
5471-273-7 Wed.

Classified Advertising

CLASSIFIED ADVERTISING RATE

Daily rate, consecutive insertions.

Rate per line	Charge	Cash
One Time	.16	.12
Three Times	.14	.10
Six Times	.12	.08

WHEN AND WHERE TO PLACE WANT ADS

The Classified Advertising Department is situated at

600-602 Ludington St.

These offices are open to receive advertisements from 8 a. m. to 6 p. m., daily. All ads received up until 6 p. m. will appear in editions the following day.

PHONE YOUR CLASSIFIED AD to 693

The ad taker will gladly assist you, if desired, so that the copy for your ad is prepared in such a manner as to bring the greatest results for you.

CLASSIFIED ADVERTISING INFORMATION

Errors in advertisements should be reported immediately. The Daily Press will not be responsible for more than one incorrect insertion.

All ads are restricted to their proper classification and to the regular Daily Press style of type. The publishers reserve the right to edit or reject any classified advertising copy.

Advertising ordered for irregular insertions takes the one time rate. No ad is taken for less than a basis of three lines. Count six average words to the line. An average word contains six letters.

Accounts unpaid after 20 days will not be granted further credit.

Charged ads will be received by telephone, and if paid at the Daily Press office within six days from the first day of insertion cash rates will be allowed.

Ads ordered for three or six times and stopped before expiration will be charged for only the number of times the ad appeared and adjustment made at the rate earned.

Societies and Lodges

Delta Lodge No. 195

Regular meeting 3rd Thursday each month

FOR SALE

WOOD—Dry Hardwood $6.50. Dry softwood $4.50. Diamond Pole & Piling Co., Phone 1050. C-111.

FOR SALE—A hunting camp. Good location, good fishing and hunting. Inquire of A. Barbeau, Ensign, Mich. 5203-300-12t.

FOR SALE—Lot and a one room house, one heater, one oil burner cookstove, some furniture. 305 S. 12th St. 5251-305-3t.

FOR SALE—30-30 rifle. $20.00. A real buy. Joe I. Perow, 618 Ludington St., Telephone 1720. 5255-305-3t.

DRY HARDWOOD SLABS $6.50, Birch $6.00, Softwood $4.50, Ethel Splint, Winter King and Pocohontas coal. Call 1695. G-307.

FOR SALE—Toy fox terriers, 2-months old, peppy, well marked. Phone 412, Gladstone. G-6099-307-3t.

FOR SALE—Escanaba property. Corner lot at 13th St. and 10th Ave. S. Cheap if taken at once. Phone 414, Gladstone. G-6103-308-3t.

FOR SALE—Chop Suey restaurant at sacrifice price. Must return to China at once, forced to sell profitable established business. Investigate. Call at or write Chop Suey, Escanaba, Mich. C-307-1 month.

FOR RENT

FOR RENT—4 rooms, lights, water and gas. Inquire 309 N. 14th St. 5249-305-3t.

FOR RENT—4 room upper flat, lights and water, at 1316 N. 16th St. Inquire 209 S. 16th St. 5256-305-3t.

FOR RENT—5 room downstairs, furnace bath and garage at 1021 First Ave. N. Phone 135. 5257-305-3t.

FOR RENT—4 room all modern apartment, partly furnished, at 408 S. 6th St. Telephone 1655-J. 5258-305-3t.

FOR RENT—Modern home, furnished or unfurnished, good location, rent reasonable. 216 S. 5th St. 5254-305-3t.

FOR RENT—Furnished room in modern apartment in downtown business district. Phone 1457 or 1544. 5252-305-3t

FOR RENT—Modern, heated furnished rooms for light housekeeping. 207 N. 14th St. 5242-304-6t.

FOR RENT—Furnished rooms for light housekeeping. 327 N. 12th St. Telephone 619-W. 5215-302-6t.

FOR RENT—8 room modern house in rear of Richer's Meat Market. $15. per month. Telephone 161. 5155-294-12t.

FOR RENT—10 room modern house, two-car garage, desirably located. Inquire of W. F. Shepeck, Tel. 1005. 5261-307-3t.

FOR RENT—3 heated, furnished light housekeeping rooms. 513 S. 13th St. Telephone 540-W. 5237-307-3t.

FOR RENT—Two room cottage, furnished, also fancy work for sale. 216 N. 12th St. 5263-307-3t.

FOR RENT—Modern six-room house. Newly decorated at 710 Minneapolis Ave. Phone 445 or inquire 575 N. 9th St., Gladstone. G-6101-307-3t.

FOR RENT—5 room cottage at 217 N. 20th St. Inquire at 208 N. 20th St. 5271-308-2t.

FOR RENT—8 room house cheap. Modern. Furnace, bath, garage. 1119 Ninth Ave. S. Phone 1532. 5269-308-2t.

FOR RENT—Good sized house, 406 S. 6th St. Call 893-W. 5270-308-3t.

FOR RENT CHEAP—A large furnished apartment. Telephone 1288-W. 5275-308-3t.

FOR RENT—2 or 3 furnished rooms for light housekeeping. Also sleeping rooms. Phone 1954. 907 S. 10th St. 5274-308-6t.

Mississippi had eight retail stores for every 1,000 population during 1930 with a per capita sale of $205.92.

Ferry Schedule

Automobile Car Ferry Service Straits of Mackinac

Two boats will operate as follows on Central Standard Time:

Leave Mackinaw City—6 a. m., 7:30 a. m., 9 a. m., 10:30 a. m., 12 noon, 1:30 p. m., 3 p. m., 4:30 p. m., 6 p. m., 7:30 p. m. and 9 p. m.

Leave St. Ignace—6 a. m., 7:30 a. m., 9 a. m., 10:30 a. m., 12 noon, 1:30 p. m., 3 p. m., 4:30 p. m., 6 p. m., 7:30 p. m. and 9 p. m.

Effective November 10, three boats will be operated at the straits to accommodate the traffic during the hunting season. Day and night service will be maintained regardless of schedule until all hunters are taken care of.

Business and Professional Service

"You'll Like Our Work"
MEIERS SIGNS
Studio 421 So. 13th St.
Phone 1433　Escanaba, Mich.

W. L. LEONBERGER
CHIROPRACTOR
Sulphur Bath
Over Lang & Hess Music Store
PHONE 303-W

Gladstone Furniture Shop
Upholstering, Repairing, Crating, Refinishing.
Right Prices　Work Guaranteed
Phone 6　608 Wisconsin
"SEE US FIRST"

Private Tutoring
All Grammar and High School Subjects and French. College Graduate. Best of References.
Morris Alpervitz
907 S. 10th St.　Tel. 1954

WANTED

WANTED—Full or part-time work, store or office, by young woman, eight years general office experience. Tel 412-W. 5253-305-3t.

WANTED—To exchange Minneapolis residence for one in Gladstone. G-6097-305-3t.

HAVE YOUR FUR COAT remodeled, relined or glazed at the low prices. Mrs. Beaudoin, 807 First Ave. S. 5266-308-3t.

BUSINESS OPPORTUNITIES

$1200 WILL ESTABLISH business paying over $125 monthly for part time work. Experience not necessary. Give references, address, and telephone number. RSC, Escanaba Daily Press. 5265-308-5t.

WANTED—Man with light delivery truck for permanent work. Phone 1044 or 428. 5268-308-3t.

WANTED—Position doing housework by young capable woman. Can furnish references. Inquire Daily Press Office, Gladstone. G-6102-308-1t.

A. W. SUNDWICK, Piano Tuner, is in the city. For appointment call Lang & Hess Music Shop, Telephone 461 or 1630-J. 5169-296-12t.

WANTED—Position in private home by woman with boy ten years old. Will leave town. Write Box 5221 Care of Press. 5221-302-6t.

LOST AND FOUND

LOST—Black patent leather purse. Kindly return to 312 N. 14th St. or call 611. 5273-308-1t.

LOST—Gold and brown fountain pen between N. 15th St. and S. 8th St. Reward. Return to Press Office. 5262-307-3t.

SPECIAL NOTICE—No cutting of timber, no carrying away from land or camp on Sec. 20, Range 43-23 west, also reward for information for trespass done since 1920. Also no hunting nor trapping without permission of owner, Mrs. Manion, 2201 West Roosevelt Road, Chicago, Ill. 5267-308-2t.

STANLEY CLAUSEN
MANAGER

MANISTIQUE

PHONE 155
TEEPLE BLDG.

EDITORIAL

WELFARE COMMITTEE

The formation last week of another welfare committee in the city again brings to mind the immense amount of work of this character being done. We cannot held but laud and encourage the public spirted organizations which see fit to provide for such a worthy and noble cause, especially during this depression, but at the same time cannot refrain from suggesting a means whereby this welfare work would be doubly affective.

In addition to the large amount of relief work being done by the county poor commission, there are at least four other civic organizations with welfare committees engaged in the same pursuit. There can be no doubt that without any kind of cooperation between them there is some duplication of effort and unequal distribution of donations. Some families are receiving aid from more than one organization without the knowledge of the other charities. Thus some are receiving more than their due share of help to the detriment of other needy families which are not being reached.

If all of the charities would work through a central agency or clearing house which would have a complete list of indigent families together with the financial and economic status of each, duplication would be eliminated, complete coverage secured, and the proper families reached. The county poor commission or any one of the philanthropic organizations could be made to act in the capacity of a central agency through which the work of distribution would be maintained, or an independent agency under the direction of a paid employee, if need be, might be created.

Charity work should be conducted upon just as efficient a basis, if not more so, than private business enterprise. In one case the use of one's personal capital is being made; in the other, the capital of other people is being put to use. Cooperation among the several welfare agencies would bring them greater reward with not a great deal more effort.

Eighth Graders Win 31-0 Football Tilt

The eighth grade football team closed their season without defeat Monday afternoon at the county fair grounds by administering a 31-0 beating to the seventh graders. It was the sixth victory for the advanced junior highs who were coached by John Kelly. Only two tie games marred their record, both of these being by high school teams, one captained by Chet Currie and the other the high school reserves.

Fred Marks and Melbourne Williams were the star ball carriers for the victors, the former getting four touchdowns by virtue of long gallops down the gridiron and the latter one. Smith, Soder, and Carrington shone on defense for the eighth graders while Ekdahl and Knuth played the best games for the losers.

The junior highs will soon organize basketball teams for the winter season with several teams representing both seventh and eighth grade classes. John Kelly and Lauritz Drevdahl will act as coaches.

The personnel of the junior high school elevens is as follows:

8th Grade Squad

Lionel Mercier, Robert Carrington, ends; Howard Gilroy, Ivan Gillingham, Harold Smith, tackles James Soder, Kenneth Edwards, Edward Christensen, guards; Gilbert Berwin, center; Billy Raredon, Robert Oberg, quarter; Edwin Anderson, Fred Christensen, Ralph Click, Melbourne Williams, halfbacks; Capt. Fred Marks, fullback.

7th Grade Squad

Donald Ott, Kenneth Hamill, Merrill Johnson, Jack Graham, ends; Wm. Anderson, Wilber Burns, Alfred Dupre, Floyd Steele tackles; Walter Conarty, Wm. Dewey, Edward Sidback, Wallace Sidback, Merle Paife, guards; Robert Ekdahl, Harold Cockram centers; Robert Southard, Teddy Hupfer, quarter; Harold Knuth, Albert Larson, Edwin Morrison, Jack Soukup, Richard Wilson, halves; Capt. Jack Eggertsen, Alex Wood, fullback.

Permanent Waves
given at the
Carolyn Beauty
Shoppe
for $5 and $6
PHONE 197

GERO – Today
A New Kind of Mystery
"Guilty Hands"
Lionel Barrymore
Kay Francis
Madge Evans
Polly Moran

Two Plead Guilty to Killing Fawn

Apprehended with a small fawn in their possession, George Tiglas and Frank Lasich, both of this city, paid a joint fine of $25 and $8.50 costs when they pleaded guilty to the game violation charge yesterday morning when arraigned in justice court.

The men were nabbed by Herb Olson and Frank Genereau, local conversation officers, Monday evening in the vicinity of the Hiawatha bridge on Stutts creek. A claim was made by one of the defendants that the officers tried to "pull a gun" on them. The officers declared that the incident occurred when a gun accidentally dropped from one of their pockets onto the floor of the automobile while the search was being made.

SOCIAL

Nelson-Taylor

Miss Rose Nelson, daughter of Mr. and Mrs. Gust Nelson, and William S. Taylor, son of William Taylor, were married at 8 o'clock in the parsonage of the First Baptist church Sunday morning. The Rev. Joseph Gross read the marriage ceremony.

Attending the couple were Miss Ruth Moline and William C. Anderson.

Immediately after the ceremony the bridal party left for Escanaba.

Mr. and Mrs. Taylor are spending a few days at a cottage at Thunder lake.

* * *

Co-Hostesses

The Misses Bernadette and Mary Jane Gierke were co-hostesses to twelve couples at a firelight party at the Gierke cottage on Harrison beach Friday night. Dancing and games provided the diversions after which a delicious supper was served.

* * *

Dinner-Party

Mrs. S. Earl, Hermansville, entertained for her daughter Betty at a one o'clock dinner at Bear Creek lodge at Blaney Sunday.

Guests of Miss Earl were Miss Jane Nedal, Robert Meade and Robert Coleman of Menominee and the Misses Jane and Frances Vizena and Jean Craver and Dan Katzenstein, Dick Hudson and Boyd Bolitho of Manistique.

* * *

Entertained

Miss Elsie Goudreau entertained 12 friends at her home Sunday evening. Bunco and dancing provided amusement. In bunco the girls' prizes were awarded to Noella Monosso, first, and Irma Collier, consolation, and the boys prizes were awarded to Chester Dixon, first, and Ovelia Beaudry, consolation.

Attending the party were Helen Arrowood, Irma Collier, Elizabeth and Noella Monosso, Helen Goudreau, Orville White, Chester Dixon, Everett Collier, Elmer Knuth, Albert Gillingham, Floyd Beaudry and Ovelia Beaudry.

* * *

Buell Grange Party

Members of the Buell Grange and their guests had a Hallowe'en masquerade party at the Grange hall on the River road Saturday night. From the 200 present, prizes for the best costumes were awarded to Miss Minnie Murphy and Barney Nelson, first, and the Misses Roulene and Jeannetta Boyd, second. A pie social provided the refreshments and music for dancing was furnished by Gene Scott's orchestra from Steuben.

CITY BRIEFS

Mr. and Mrs. Willard Bolitho, Mr. and Mrs. Harry Martin, and Miss Helen Hulbert spent Sunday in Stephenson with Mr. and Mrs. Leslie Thompson. Mrs. Thompson is Miss Hulbert's sister.

Mrs. Gabriel Feathers, North Third street, had a goiter removed at the Shaw hospital Monday morning.

Mr. and Mrs. W. B. Mumford left Monday afternoon for Detroit where they will visit for a few days.

Dr. and Mrs. Walter Mercer who visited with Dr. and Mrs. George Shaw Monday, returned to their home in Detroit yesterday.

Dr. F. Lang has returned from Chicago where he visited for a few days.

The three months old baby of Mr. and Mrs. Patrick Sadler was operated on for a rupture at the Shaw hospital Monday afternoon.

Miss Anna Dupont, who is now a patient in the Mayo Brothers' hospital in Rochester, is improving slowly.

STOMACH GAS?
DI-JO
STOPS IT

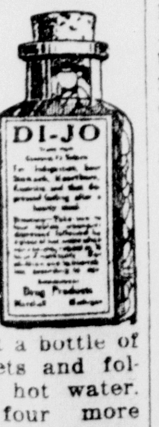

You needn't suffer another day with indigestion, sour stomach, belching, heartburn, or any of the other stomach ills. Go to your druggist and get a bottle of Di-Jo. Take four tablets and follow it with a glass of hot water. If not relieved, take four more within half an hour. You'll say with others that "it's wonderful." Hundreds of thousands of people say soy. If eour druggist hasn't it, write Drug Products, Marshall, Mich.—Adv.

BRIEFLY TOLD

Ladies' Aid Meeting—The Ladies' Aid society of the St. Peter's Evangelical Lutheran church will meet for its regular monthly meeting at the home of Mrs. E. C. Rupp, 211 South Maple avenue, on Thursday afternoon at 2:30 o'clock.

* * *

I. O. O. F. Meeting—There will be a regular meeting of the local order of the Odd Fellows tonight at 8 o'clock. All members are urged to be present.

* * *

Bake Sale—The Women's Club will hold a sale of baked goods at Weber's and Vaughan's on Saturday, Nov. 14.

* * *

Baptist Bazaar—The Baptist Ladies' Aid will hold a worn clothing bazaar and bake sale in the Ford building on Nov. 20 and 21.

* * *

Autumn Supper—An autumn supper will be served at the First Baptist church this evening to which the public is cordially invited. Serving will be from 5 to 7.

THEATRES

For the first time in three years W. S. Van Dyke stayed at home to make a moving picture when he directed Lionel Barrymore in "Guilty Hands" now at the Gero thearte as a new M-G-M feature.

Murder is the theme of the thrilling picture, which Barrymore playing the part of a veteran prosecutor and crimnal attorney.

Find Lost Man Lying in Swamp

The barking of a Collie dog probably saved the life of George Mars, Sr., 85, who Monday afternoon was found lying in a swamp back of the Frank Gierke residence on the State road in a state of coma and exhaustion. If pneumonia doesn't develop he will suffer no ill effects according to a statement issued by the attending physician.

About eleven-thirty Monday morning Mr. Marks told his wife he was going for a walk, presumably to purchase some tobacco at a neighborhood store and then to visit some friends. He evidently became confused in his directions and instead of turning the corner on Fourth street, turned at Third and thence wandered into the swamp.

Frank Gierke, Jr., and Leonard Walters, attracted by the barking of the Collie, found Mr. Marks lying in a pool of water in the swamp at the rear of the Gierke residence, brought him into the house, and summoned a doctor. Mr. Marks had been absent from his home about four and one half hours up until the time he was found.

BACK-SLIDER

Fort Worth, Tex.—Three years ago John W. Lott was converted and baptized by Rev. B. W. Nix. Now he is charged with swindling the minister after Rev. Nix without hesitation complied with Lott's request for indorsement of a check which the latter returned unpaid.

-:- Munising News -:-

Young Men Attack Aged Munising Man

Last Monday evening at about supper time, while Joe Poirier, a man nearly seventy years of age, was returning from the paper mill, where he had been on an errand, he was accosted by two young men on the street running south of the ball park, just opposite the home of Mr. and Mrs. A. V. Martin. They stopped him and demanded money from him, stating that they wanted it to buy drinks with.

Mr. Poirier refused the request whereupon the two bandits attacked him. He succeeded in throwing one of them upon the roadside when, at this juncture, the other seized him by the throat and choked him, until he was unable to offer further resistance. His pocket book, which contained nothing else but his driver's license, was taken from him. Also his watch, a valuable time piece. At this time an approaching automobile frightened the robbers and they ran out of sight.

It was very dark at the time and Mr. Poirier was unable to distinguish the features of his assailants but knows they were young men and believes they were intoxicated for he smelled liquor upon them. In their haste to make a get-away they dropped the watch which was found by a little girl of the neighborhood, who handed it to Sheriff Runsat yesterday and it was returned to Mr. Poirier. Besides a few face bruises and the ill effects of being choked, Mr. Poirier has suffered no serious consequences of his rough handling. No clue has been obtained that might lead to the discovery of the young outlaws.

THE MYSTERY OF ANTLERS
BY BOB WRIGHT

Now that deer hunting season is so near at hand we frequently hear strange stories about deer. The other day a number of deer hunters were discussing the subject of antlers. Why do bucks carry antlers? and what has become of the thousands that have been shed every year?

Hunters who have been in the woods every hunting season, cruisers and others who have frequented the deer territory most of their lives have never found a pair of antlers shed by a buck. James Murray of Grand Island says that he has found some on Grand Island. Mack Mavis, old time hunter, who has a deer killing record, has never found a pair of shed antlers. The only reason that a buck grows antlers is on account of sex distinguishment, perhaps for the same reason that a man grows the whiskers that distinguish him as a member of the male species. During the rutting season the male uses his antlers to fight his antagonist in the choice of a mate. In ancient times man used a club. After winning his fight for a mate he no longer needed the club for the same purpose. The buck uses his antlers. After the mating season he sheds the antlers, having no further use for them until the next season. In each case the victory rests with the strongest. Thus strong races are built. It is apparent that when only bucks are killed that the deer race will soon degenerate. Antlers are shed in December and January being loosened by the new pair, just as a baby tooth is shoved out by the new one that will replace it. In case of the bucks the antlers are but an incumberance and an obstruction in traveling through the thick woods, thus after they have served their usefulness they are shed. But what becomes of them? Mr. Murray thinks that gnawing animals, such as porcupines, squirrels, etc., gnaw and eat them, that most of them are shed in thick swamps where no one travels.

LECTURE BY DR. BENNET

Dr. A. K. Bennet of Marquette delivered a very interesting and instructive lecture at the high school Monday evening on the subject of "Fighting Infectious Diseases." During the course of his address he related that, fifty years ago, in one month in the city of Chicago, there were 375 deaths from infectious diseases. Today, through discoveries of medical science, the death rate had been enormously reduced. He recalled that in 1870 Pasteur discovered that a tiny organism causes diseases, but that this organism can be destroyed by heat or allayed by cold, and thus was discovered the method of pasteurization. It was discovered that a certain type of mosquito in the tropics, said Dr. Bennet, carried the germ of yellow fever and that several doctors and nurses sacrificed their lives to prove this fact. Dr. Trudeau discovered that fresh air was a cure for tuberculosis and built the first sanitarium for the cure of that disease in the Adirondack mountains. Dr. Bennet also described how the cure for smallpox had been discovered until now the disease is very seldom heard of. He went on to state that there are many organisms that have not yet been found, or definitely located, the scientific research for which opens a large field for the youth of today. If we could read a newspaper fifty years hence, said Dr. Bennet, we would find that many of the diseases of today have been obliterated.

SOCIAL

The Lincoln unit of the P. T. A. will entertain the Mather unit at the Lincoln school Friday evening November 6, starting at eight o'clock. Bridge, pedro and 500 will be features of the social gathering. This entertainment is the culmination of a contest for raising funds for the Child Aid fund, which started last spring, the agreement between the members of the two units being that the losers would entertain the winners, in this case the Mather unit.

Members of St. Anthony's Guild will meet with Mrs. J. A. Vizena this afternoon at 2:30.

The Teachers' Bridge club were guests of Mrs. Morris Hanson last Monday evening. Three tables were played, high score going to Mrs. Minnie Brown, consolation to Mrs. Dorothy Hill.

There will be a regular meeting of the Eastern Star toomrrow evening.

There will be a regular meeting of the Eastern Star tomorrow evening.

Last evening the Munising Business and Professional Women met at Midway Gardens, the occasion being International Night, with Mrs. R. W. Nebel in charge. Miss Schacke of the Marquette Normal faculty spoke on the good will tour. A saxophone solo was rendered by Mrs. Anna Aanderud.

A regular meeting of the Girl Scouts was held at the home of Mrs. George Chudacoff yesterday afternoon.

MUNISING BRIEFS

Conservation Officers J. A. Vizena and Julius Thorsen left for Mackinaw Island yesterday morning with two live deer for the Mackinaw Island park.

Mrs. J. A. Vizena, Mrs. Catherine King and Jack Ryan, Jr., went to Manistique yesterday on a visit to Mrs. Margaret Curly and Mrs. Catherine Gage. Mrs. Vizena and Jack returned Monday evening, Mrs. King remaining for a longer visit with her mother, Mrs. Gage.

Mr. and Mrs. Edwin Kling and little daughter and Mrs. James Lampe, who came to attend the funeral of Miss Emmeline Kling, left for Toledo yesterday.

Elmer Sundrie and Thomas Lucier spent Sunday at Marinette, Wis.

Charles Rohrborn of Princeton visited relatives here the first of the week, returning home yesterday.

TOM BOLGER
Manager

GLADSTONE

PHONE 32
RIALTO BLDG.

SOCIAL

Hallowe'en Party

The Foranette camp at Schaawe lake was the scene of an enjoyable event Monday evening when a group of girls gathered for a Hallowe'en party. Dinner was served after which tables were formed for bridge. Two tables were played, high honors being made by Alice Garrett while consolation went to Sadie Garrett.

* * *

Hallowe'en Party

Muriel Miller entertained a group of friends at a Hallowe'en party at her home Saturday evening. The home was prettily decorated in a Hallowe'en motif. Bridge was played with high honors going to Frances McMillan and second to Norma Acker. Serving of a dainty lunch concluded the evening's entertainment.

* * *

Marriage License

Application for a marriage license has been made at the Marinette county clerk's office by Clifford Sutter and Angeline Anderson, both of Gladstone.

* * *

Camp Party

Donald Gazley entertained a number of his friends at the Gazley camp at Schaawe Lake, Sunday, the guests gathering about 10 o'clock in the morning. A program of games furnished the main diversion.

Among those present were Ellice Baker, Helen Mae Brown, Claire Sword, Marjorie Farley, Lucille Marshall, Ruth Wilhelm, Ellwood Peterson, Guy Freeman, Keith Fjetland, Irving Jadin, Roy Hawkinson and Stanley Hawkins. Mr. and Mrs. Ray Gazley and son, Robert, were also present.

* * *

Hallowe'en Party

Rossie Moore and Edna Swift entertained at a Hallowe'en party at the Moore home Saturday evening. The time was spent in games and dancing and a lunch was served at the close of the evening.

Among the guests were Donna Hempkin, Julia Anderson, Albena Swift, Leonard Johnson, Leonard Nylund, Lester Cole, Floyd Anderson and Henry Hempkin.

* * *

Surprise Party

Mrs. Fred Cowan was pleasantly surprised Saturday evening at her home when a group of friends gathered to help her celebrate the occasion of her birthday anniversary. Card contests furnished the main diversion of the evening, bridge being played. High honors among the women was made by Mrs. Al Hebbard while among the men Fred Cowan was high. A dainty lunch was served at the conclusion of the evening. Mrs. Cowan was presented with a beautiful gift as a rememberance of the gathering.

* * *

Hallowe'en Party

Mrs. Herbert Lundmark and Mrs. Steve Trekas entertained Saturday evening at a Hallowe'en party at the home of Mrs. Lundmark. Bridge furnished the main social diversion, three tables being played. A dainty lunch was served at the close of the contests. A Hallowe'en decorative scheme in colors of orange and black was carried out.

Volley Ball Meet Will Open Monday

Drawings for the senior girls' volley ball tournament which will open next Monday after school will be made today by captains of the various teams entered. Six teams are entered and the captains, according to class, are: Agnes Mitchell, second period; Irene Kee, third period; Ann Sjoquist, sixth period; Cornelia Martin, sixth period; Phyllis Peterson, seventh period, and Dorothy Broechhart, fourth period.

Angela Mallongree Honored at Ferris

Miss Angela Mallongree, student at Ferris Institute, Big Rapids, Mich., has been elected to an honorary musical society, according to word received here. Miss Mallongree, a talented violinist, is concert master of the school orchestra at Ferris.

Baptist Conference Will Be Held Here

An Upper Michigan Swedish Baptist conference will be held at the local Swedish Baptist church, November 12 to 15, it has been announced by Rev. N. Werner Nelson, pastor, and delegates from all Baptist church of the peninsula are expected to attend. Business sessions will be held in the mornings from 9 to 12 o'clock and the evening services will be open to the public.

UNHAPPY COINCIDENCE

Gary, Ind.—Five years ago Kurth lost one eye when one of his tools slipped. Recently his brother, Fred, lost an eye in the same manner. As if that were not enough of a coincidence, both accidents happened with a few minutes of the same hour of the same day.

PETERSON LOW BIDDER ON JOB

Awarded Delta Avenue Sewer Construction by Commission

Contract for the construction of sewers, main and lateral, on Delta avenue from Fourteenth to Fifteenth street, was awarded Ole Peterson, local contractor, following opening and perusal of bids Monday evening at a regular meeting of the Gladstone commission.

Peterson, who submitted a proposal of $668.38 on the project, was low bidder. Harry Person of Rapid River with a bid of $787.86 was second and Nebel Brothers of this city were high with $1,069.

Estimated cost of the job was $1,139.40, of which $69.30 was to be borne by the city. The amended price, revised according to the accepted bid brings the cost of the improvement, including engineering and overhead to $912.18, of which the city's share is $54.73.

City Assessor Erick Johnson was authorized to prepare a special assessment roll and assess the balance or $857.45 against the respective property and property owners benefited by the improvement.

Special assessment rolls numbers 72 and 73, covering cost of construction of the Minnesota avenue sewers, Fifteenth to Sixteenth street, and Third to Fourth street, respectively, were reported to the commission by Assessor Johnson and November 23 set as date for review at which time all persons will be heard.

Spread Back Assessments

Conditional permission was granted George P. Tostenson to run a sewer from lot 13 across alley to his home on lot 6.

Delinquent assessments in six special assessment rolls totalling $2,032.72 were ordered spread on the general tax roll and will be collected with the state, county and school, or fall taxes, as they are generally known, which will be due Dec. 10. This is required by charter.

The special assessment rolls and the amount delinquent in each are as follows: Wisconsin avenue pavement, Central to Sixteenth street, third installment, $1,007.25; Michigan avenue pavement, Tenth to Fourteenth, first installment, $396.54; Minnesota avenue pavement, Tenth to Sixth street, second installment, $232.16; Ninth street pavement, Wisconsin to Dakota avenue, second installment, $101.02; Superior avenue sewer, Twelfth to Fourteenth street, first installment, $92.08, and Dakota avenue sewer, Fourteenth to Sixteenth streets, first installment, $203.67. Interest due is $180.16.

Bowling in Girls' League Under Way

Bowling in the Gladstone girl's league opened Monday evening at the Rialto alleys with the Yellow Jackets defeating the Red Knights in three straight games, and the Green Lassies taking the Blue Aces into camp in the same manner. Genevieve Schram's score of 167 was high for the night. The season schedule is now being prepared.

Match scores:

Yellow Jackets			
G. Schram	105	167	121
J. Texmunt	69	113	127
A. Dupont	149	117	165
A. Poulin	115	115	115
M. Perras	115	115	115
Totals	553	677	643

Red Knights			
M. Blodgett	115	92	132
M. Skogquist	152	142	104
G. Louis	143	124	133
F. Bouchard	90	137	91
C. De Hooghe	48	59	53
Totals	548	554	513

Blue Aces			
Mildred Miller	110	138	122
Margaret Norton	64	61	76
Cafrie Kee	52	34	55
Margaret Brooks	115	115	115
G. Raiche	135	126	133
Totals	476	474	501

Green Lassies			
Mildred Cornell	115	115	115
Lillian Johnson	135	112	95
Clara Peterson	31	82	64
Fanny Srock	107	128	119
Mildred Cole	115	115	115
Totals	503	552	508

CITY BRIEFS

Mr. and Mrs. Hector McCauley spent the week-end at Marquette where they visited with Mrs. McCauley's sister, Mrs. Mary Lehen.

Mrs. Roy Burroughs and Mrs. Hattie Arman returned from Rockford, Ill., Beloit, Appleton and Peshtigo, Wis., where they visited with relatives.

Mr. and Mrs. John Rye returned Monday to Pickford, Mich., after a short visit here at the John Cowell home, South Eleventh street.

Mr. and Mrs. Theodore Stiene of Minneapolis, Minn., are the parents of a baby son, born October 31. Mrs. Stiene was formerly Grace Fletcher of Gladstone.

Eileen Murphy has returned to her home in Escanaba after spending the week-end here as the guest of Muriel Miller.

BRIEFLY TOLD

Bible Study Hour—This evening, starting at 7:30 o'clock, Bible study will be conducted in the parlors of St. Paul's Lutheran church with Rev. Theophil Hoffmann, pastor, in charge. One hour will be devoted to study and the second chapter of the book of Genesis will be used as the subject. The study will be open to all, young and old, and Rev. Hoffmann is hopeful that many will avail themselves of the opportunity to learn more of the Good Book.

* * *

Wasa Order—Regular meeting of the Wasa Order will be held this evening at the Legion hall. A full attendance is expected.

A social hour and serving of refreshments will follow the business meeting. The latter will be in charge of Mrs. Fred Hawkinson and Mrs. August Skogquist.

* * *

Ladies' Aid in Rapid—The Ladies' Aid society of St. Martin's Ev. Lutheran church of Rapid River will meet in regular monthly session on Thursday afternoon at 2:30 o'clock at the home of Mrs. Werner Vietzke at Rapid.

* * *

Ladies of St. Paul's—The Ladies of St. Paul's Lutheran church will meet in the parlors of this church on Thursday evening for sewing purposes. A full attendance of all the ladies of the church is anticipated.

* * *

Confirmation Class—The Confirmation class of St. Paul's Lutheran church will meet in the parlors of the church on Thursday evening at 7:15 for their regular study period.

* * *

Ladies' Aid—Mrs. L. E. Scott will entertain members and guests of the Ladies' Aid society of the Congregational church of Rapid River at a meeting at her home this afternoon starting at 2:30 o'clock. All are invited.

* * *

Missionary Society—Mrs. Webster L. Marble will entertain members of the Women's Foreign Missionary society of the Methodist Episcopal church at her home 814 Wisconsin avenue this afternoon. The meeting will open at 2:30 o'clock.

The program:

Devotion—Mrs. H. W. Colenso

Study Book—Mrs. James Mitchell.

Monologue—Mrs. C. W. LaFaver.

* * *

Attend Funeral—Mr. and Mrs. Elmer Vanderberg returned here yesterday morning from Ladysmith, Wis., where they attended funeral services for Mr. Vanderberg's brother, John, held Monday morning. Mr. Vanderberg, died last Thursday at the age of 49, following a heart attack. He was employed as section foreman for the Bissell Lumber company and was well known throughout the territory surrounding Ladysmith.

* * *

Continue Case—Hearing in the case of Mrs. Joseph Marriere, city, who pleaded not guilty to violation of the prohibition law following arraignment on charges of sale, possession and keeping a place, was continued again yesterday by Justice A. D. Alguire until Tuesday, Nov. 10.

* * *

Card Party—The Ladies' Auxiliary to the Brotherhood of Railroad Trainmen will sponsor a card party this evening in the Eagles' hall. Play will begin at 8:30 o'clock, following a regular business session of the organization which will open at 7 p. m. Each member will be responsible for a table and its refreshments, it has been announced.

Arrangements are in charge of Mrs. Ray Manning, chairman, who is assisted by a committee composed of the Mesdames A. R. Lauscher, H. J. Lucier, E. R. Carter, W. A. Moore, Delore Bonno, G. P. Gosgrove, Michael Murray and Edward LeDuc.

* * *

King's Heralds—Meeting of the King's Heralds of the Methodist Episcopal church will be held this afternoon, starting at 4 o'clock, at the home of Mrs. R. J. Rogers, starting at 4 o'clock, at the home of Mrs. R. J. Rogers, 1204 Wisconsin avenue.

THEATRES

RIALTO

Patrons of the Rialto theatre this week will learn the true meaning of that phrase "Sob Sister," which is the title of the Fox drama which opened at the playhouse yesterday. It is the appellation applied to those feminine writers of the press who inject the heart throbs into the day's news.

These same patrons will also be delighted and thrilled with the theme of the picture, for while it is laid against a newspaper background it deals with the human equation, with a boy and a girl, caught in the whirling crush of big city life.

Congregation Votes To Change Name Of Sw. Baptist Church

Members of the congregation of the Swedish Baptist church in meeting last Friday evening voted to change the name of the church from the Swedish Baptist to the First Baptist and John Holt and Dr. Herman Kasen were named on a committee to arrange for incorporation of the institution as the First Baptist church.

Plan to Regulate Construction Of City Driveways

Henceforth all driveways in the city of Gladstone will be built to standard specifications, if an ordinance, designed to regulate the construction and maintenance of driveways from pavement to the property owners' lines, introduced at Monday evening's meeting of the city commission is approved.

The proposed ordinance provides that persons must have construction according to standard specifications on file at the city hall; that written application must be made and permit gained before starting construction; that construction without permit may be stopped as a nuisance and driveway so started destroyed and removed, and that persons convicted of violating provisions of ordinance will be subject to fine not exceeding $100, or imprisonment for not over 30 days, or both fine and imprisonment.

Third Pre-School Clinic to be Held Today at City Hall

A third clinic for the purpose of innoculating children of preschool age with toxin-antitoxin to safeguard them from diptheria will be held this afternoon in the welfare rooms at the city hall.

Mothers are urged to be present at 1:30 o'clock in order that everything may be in readiness for going ahead with the treatments at 2 o'clock.

Parents, whose children have attended the two previous clinics, should see that the children are present today as four treatments are necessary to assure immunization. This will be the final clinic at the welfare rooms and the fourth tretment will be administered a week later at the office of the family physician. One hundred and five children were treated at the initial pre-school clinic.

There will be a physician in charge, assisted by Miss Willena Tracy, R. N., municipal nurse, and members of the Child's Welfare Club.

Silver Ripples Name Chosen for New Development

Silver Ripples is the name given to a small development along the Rapid River, three miles north of Rapid River, which has recently been subdivided by A. Theodore Sohlberg of this city.

All of the property in the development has been sold and all of the purchasers are Gladstonians, among them being Gilbert Olson, Arthur Skoglund, P. J. Lindblad, Emil Peterson, Ole Peterson and Hagle Quarnstrom.

Several of the owners have already brushed out their lots and are making preparations for the building of summer homes next year. A roadway is being cleared along the east side which will give access to all lots.

Press Want Ads Cost Little, Accomplish Much.

A THREE DAYS' COUGH IS YOUR DANGER SIGNAL

Persistent coughs and colds lead to serious trouble. You can stop them now with Creomulsion, an emulsified creosote that is pleasant to take. Creomulsion is a new medical discovery with two-fold action; it soothes and heals the inflamed membranes and inhibits germ growth.

Of all known drugs, creosote is recognized by high medical authorities as one of the greatest healing agencies for persistent coughs and colds and other forms of throat troubles. Creomulsion contains, in addition to creosote, other healing elements which soothe and heal the infected membranes and stop the irritation and inflammation, while the creosote goes on to the stomach, is absorbed into the blood, attacks the seat of the trouble and checks the growth of the germs.

Creomulsion is guaranteed satisfactory in the treatment of persistent coughs and colds, bronchial asthma, bronchitis and other forms of respiratory diseases, and is excellent for building up the system after colds or flu. Money refunded if any cough or cold, no matter of how long standing, is not relieved after taking according to directions. Ask your druggist. (adv.)

RIALTO
PARAMOUNT THEATRES INC.
Last Times Tonight
SOB SISTER
Romance of a girl reporter
with
JAMES DUNN
Linda WATKINS
He's Squabbling Again With The Girl He Adores
Also Selected Short Subjects

Parochial Gridders Prepare for Norway Battle

CLASS C TITLE WILL BE STAKE

Vikings' Pass Attack Is Worry of St. Joseph Mentor

While some of the regulars who received injuries in last Saturday's game with Houghton were given a rest, Coach Leo Brunelle, St. Joseph football coach, sent the remainder of his squad through a short scrimmage session at the city park last evening in preparation for their coming all-important clash with Norway. The Parochials and Vikings will meet at the Escanaba athletic field next Saturday afternoon.

Ray Roy, center, Larson, veteran tackle, and Sharkey have been out of practice sessions this week although it is expected that the first two boys will report tonight. Sharkey may be out of the lineup all week with an injured leg.

Blocking and tackling were stressed by the Parochial mentor again last evening. Brunelle was dissatisfied with the work of his boys in these departments against the Copper Country team. The linemen were given a brisk workout in blocking and tackling to remind them of what is expected of them next Saturday.

Stresses Pass Defense

However, the important division stressed by Brunelle was pass defense. Norway is reputed to have a brilliant aerial offense and the Parochials have been working on a defense to stop them for the past two weeks. The powerful St. Joseph forward wall is expected to halt the visitors' running attack but what the secondary defense against a good pass offense remains to be seen. Newberry had more than a little success via the aerial route and Houghton counted once by this method.

Gray, Norway fullback, has been doing most of the throwing for the Vikings and his accuracy has been a big aid to the scoring combination. Ranguette has been on the receiving end of most of these tosses.

With five victories and a scoreless tie behind them, the Parochials are hopefully looking forward to an undefeated season but they realize they have two big obstacles in their path—Norway and Kingsford. Norway has not been defeated by a Class C team yet this season and if they can upset the Parochials this week they will have a clean-cut claim to the Class C peninsula championship. On the other hand a St. Joseph victory would stamp the Parochials as the Class C champions.

The game will be the last home battle this year of the Parochials as their final will be played at Kingsford on Armistice Day.

The Parochials expect to play before their largest crowd of the season on Saturday in view of the past records of the two teams and because both the Escanaba and Gladstone high school teams will be idle this week-end.

On Sidelines at Grid Camps

Champaign, Ill., Nov. 3. (AP)—Nothign but trouble seems to haunt Coach Bob Zuppke and his sophomore Illinois football team.

The latest to hamper their progress was an injury to Herman Walser of Elgin, who had the quarterback job clinched. Walser received a leg injury during a scrimmage with the freshmen today and may not get in Saturday's game with Wisconsin.

Evanston, Ill., Nov. 3. (AP)—Bad news for Minnesota:

Reb Russell, Northwestern's star fullback, returned to active practice tonight and was as good as ever. Apparently none the worse for the back injury suffered in the Nebraska game, he ripped up the frosh in a short scrimmage and was almost certain to play in the Minnesota game.

Iowa City, Nov. 3. (AP)—University of Iowa coaches went back to fundamentals today as they prepared for the Nebraska game Saturday. Head Coach Burt Ingwersen began grooming Moore, a center, to fill the place vacated by Tompkins, injured veteran guard, who probably will not be able to play this week.

Columbus, O., Nov. 3. (AP)—Drillagainst freshmen equipped with Navy plays was the order of the day for Ohio State university varsity football men. The yearlings have been working for two weeks perfecting the Middies' favorite plays and this afternoon noon demonstrated them for the edification of the regulars.

All members of the squad with the possible exception of Lew Hinchman is in good condition for the homecoming game Saturday with Navy. Hinchman is suffering with an injured leg but probably will be in condition to play.

South Bend, Ind., Nov. 3. (AP)—"Don't think you are invincible because you have beaten some strong teams," Coach Heartly Anderson warned his Notre Dame team tonight as it prepared for Pennsylvania's invasion. "If you let down for this game, they are going to knock your ears off."

To convince his men, Coach Anderson sent a team of reserves, employing Penn plays, against the second eleven and the results were enough to take some of the confidence from the regulars. The reserves scored twice on passes and held the second team scoreless.

Minneapolis, Nov. 3. (AP)—Pete Somers' forward passing arm, contemplated as an important weapon in Minnesota's attack against Northwestern next Saturday, was given a hard drill against the reserves and freshmen today.

Somers and Ubl were given the major attention as the Gophers resumed drill after the Badger contest last Saturday.

Madison, Wis., Nov. 3. (AP)—Freshmen used Illinois plays against the Badger varsity in scrimmage today but neither aggregation appeared especially effective during the workout. Blocking and tackling were emphasized as a result of the Badgers' poor showing in these duties in the last two games. Pip Nelson appeared slated to start in place of Goldenberg at quarter against the Illini.

Chicago, Nov. 3. (AP)—For the first time in University of Chicago football history, a bucking machine was hauled onto the practice field today. Coach Amos Alonzo Stagg forgot his aversion to the new fangled gridiron invention and had his Maroons push it all over the field. Later, he gave them two new plays to use against Arkansas.

Milwaukee, Wis., Nov. 3. (AP)—Because of symptoms of appendicitis, Don Elliott, 195-pound Marquette university halfback, may be lost to the Golden Avalanche for Saturday's intersectional game with Washington & Jefferson here. The Marquette varsity again went on the offensive against freshmen today and showed brilliance in its off tackle attack.

Football A B C's

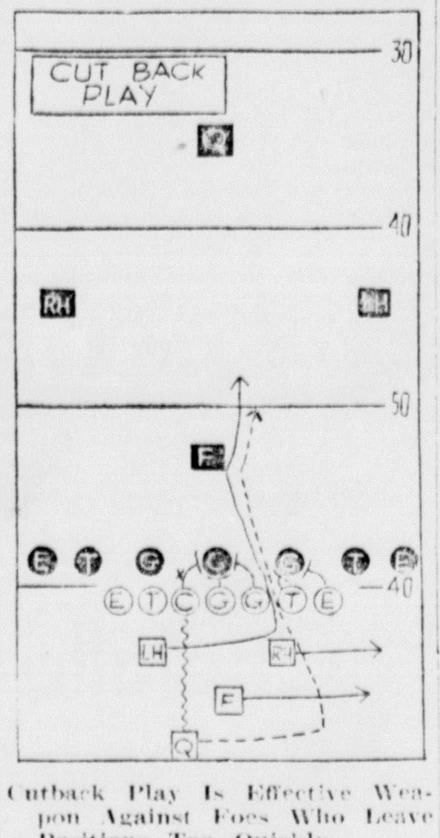

Cutback Play Is Effective Weapon Against Foes Who Leave Positions Too Quickly.

A thousand things may happen to spoil an off-tackle play. But if it's a burly defensive guard who breaks through and stops it cold, and the offensive quarterback is a smart signal-caller, look out for the next play. It may be a cutback that will go 10, 15 or 20 yards, or even farther if the ball-carrier is fast enough to avoid being tackled from behind.

The cutback is a play that starts wide and suddenly swings back toward the center of the defending line. For a moment it may look exactly like an end run or an off-tackle slant—and that's what it is supposed to look like.

As an example suppose the quarterback runs an off-tackle play to the right. As the ball-carrier nears the line of scrimmage, the defending team's left guard, who is playing wide of his center, slices between the offensive right tackle and right end and smears the play for a two-yard loss.

The stage is now set for a cutback play through that ambitious fellow's territory. The play starts the same as the one that was stopped. Suddenly the direction of the maneuver changes, the linesmen block this way and that, and the ball-carrier is off on a gallop through that same defensive guard who looked so good on the previous play.

That is the cutback play diagrammed here. It is one of Howard Jones' pet plays, one the wily Trojan mentor has successfully employed against Notre Dame, Stanford, California, Pitt and Carnegie Tech.

Ory Mohler is the ball-carrier (Q) in the diagram. Pinckert at right half (RH) and Musick at fullback (F) sweep to the right at decoys to draw out the left halfback. Mallory at left half (LH) crosses over and cuts through the hole ahead of Mohler. Mallory blocks without leaving his feet and then continues as interference for Mohler.

GRIDDER DIES.

Cortland, N. Y., Nov. 3. (AP)—Fred Murphy, 19, Cortland normal school football player, injured in a Normal-Stroudsburg college game Oct. 24, died tonight. Murphy suffered internal injuries and the immediate cause of death was given as a ruptured kidney.

SCHMELING MAY FIGHT DEMPSEY

Championship Fight in June Is Considered, Says Joe Jacobs

Paris, Nov. 3 (AP)—Joe Jacobs, manager of Max Schmeling, world's heavyweight boxing champion, today said that if Jack Dempsey ever returned to the ring Schmeling would be the man he would meet.

Jacobs, who sails for the United States on the Ile de France Thursday, cited a cablegram from Leonard Sachs, Dempsey's business manager, to substantiate his assertion.

Schmeling will sail for the United States late in November, Jacobs said, for an exhibition tour of the larger cities, ending his tour in Los Angeles the middle of January. The champion will train there for his fight with Mickey Walker in February, said Jacobs, and then will meet Dempsey for the title in June if Max still has the crown and Jack decides to try a comeback.

Jacobs said the Madison Square Garden of Illinois had no contract with Schmeling, that he had been advised by his American lawyers that the contract it held on Max expired Sept. 30.

A bout between Walker and Schmeling either in Los Angeles or Miami, Fla., has been under discussion for some time.

Reports from Germany yesterday that Schmeling had signed a contract to fight Dempsey were denied by James J. Johnston, vice president in charge of boxing of Madison Square Garden. He said the Garden had a contract with Schmeling which required the German to meet an opponent of the Garden's choosing, and that, so far, no one had been chosen.

"We are not going to discuss it with him until he returns to this side," Johnston said, "then we will have an announcement to make."

ESKIMOS PLAY KEILMEN NEXT

Escanaba and Gladstone To Wind Up Season Armistice Day

Flushed with their impressive 14 to 12 victory over Iron Mountain, the Escanaba high school grid warriors are getting ready for the final clash of the season. They will end their campaign on Armistice Day against the fast developing Gladstone machine.

With a week and a half between the Iron Mountain game and the Gladstone game, Coach Nordberg has not ordered long workouts the early part of this week because of the danger of the team going stale. Scrimmages, however, are planned for later in the week.

The work of Finman against the Mountaineers was especially pleasing to Escanaba fans who saw the game at Iron Mountain. Finman started the football season as a quarterback but early in the campaign was forced out with a chipped shoulder bone. He returned to the gridiron as a halfback, making his debut against the Mountaineers. He is regarded as a good ball carrier and a good blocker.

HEAVY WORKOUT TODAY

Gladstone, Nov. 3 — Tomorrow Gladstone high school's gridiron warriors will get down to heavy work in preparation for the annual Armistice Day battle at Escanaba on Nov. 11.

Monday evening Coach Keil gave his charges a rest, the only work being a chalktalk during which the Vulcan game was gone over and weaknesses and mistakes pointed out. This afternoon the local mentor sent the crew through a light workout, including signal practice, passing and punting drill.

Kernz, ace of the Keil backs, was not in uniform and will not be out for practice for several nights. Kernz suffered a leg injury in the Ishpeming game and no chances are being taken on it being aggravated. Coach Keil said today that Kernz' injury was responding well to treatment and he would be in tip-top shape for the final game of the year.

Boom In Oil Fields Cheers Government

Washington, Nov. 3 (AP)—News of 85-cent oil fell pleasantly today on administration ears so long accustomed to bad news from the land of pipe lines and gushers.

An analysis of the situation by Secretary Wilbur, a leader in the administration's efforts to rehabilitate the oil industry, was to the effect that the upward trend resulted from three primary causes.

The first of these he described as President Hoover's order shutting off public lands from oil prospectors. This order, issued soon after the chief executive took office, closed the public domain to drilling and resulted in literally thousands of permits already issued being cancelled by the interior department.

"Sez Me" by Ken Gunderman

It seems that the 1931 Eskymos football team is very, very stubborn. Our dope sheet showed that they were a much better football club than the Menominee Maroons. We picked Escanaba to win but they tripped us by taking a 12 to 0 defeat. The following week we picked them to come back and defeat Soo, the team that beat Menominee. The Eskymos lost, 19 to 13. And last Saturday so convinced were we that they would lose to Iron Mountain that the only thing that caused us to pause in predicting the outcome of that game was on deciding how bad they would get trimmed. Having no respect whatsoever for our predictions, they turned about face and licked the Mountaineers, 14 to 12.

—O—

Not that we were sorry that our prediction had gone awry. That game "made" the Eskimos as far as we're concerned. They displayed more fight than you could find in half a dozen wars and their determination would have made the proverbial mule turn green with envy. The Eskymos warned Iron Mountain last week that "dope doesn't mean a thing" but the Mountaineers would not listen. Result: Escanaba 14; Iron Mountain 12.

—O—

The Eskymos face another real tussle before they hang up the moleskins for the year. They will meet Gladstone here on Armistice Day and fans are certain to see something worth going a long ways to see. If the Eskymos will guarantee to cross up us again, we'll pick the Keilmen to win.

—O—

St. Joseph prep gridders will move into action for the last time on their home field this Saturday when they meet the Norway squad. The battle is expected to be one of the most interesting this year. Both squads are undefeated in their class and the winner undoubtedly will be ranked as the Class C champions of Upper Peninsula. The Parochials are one of the two undefeated teams in the peninsula. The other team is Bessemer who are hailed as peninsula titleholders. Bessemer is a Class B school.

—O—

The popular reaction to our proposal for the reviving of the almost lost art of field goal kicking has been one of approval. Football officials, coaches, writers, and fans with whom we have discussed the proposal believe the plan of raising the value of the field goal to four points has much merit. Last Saturday football fans in various parts of the country received their first real opportunity this year of enjoying the thrill of the placekick or dropkick. A few big college games were won and lost as the result of field goals.

KIPKE ORDERS SECRET DRILL

LaJuenesse Eager to Get Into Shape Discards His Crutches

Ann Arbor, Mich., Nov. 3 (AP)—Regulars of the Michigan football team were put through a long scrimmage drill today while the reserves scrimmaged against the freshmen. The first eleven practiced amid secrecy on South Ferry field, but was believed to be working on forward passes, a phase of the game in which the Wolverines have been unusually weak this fall.

Omer LaJeunese, star guard, whose ankle was sprained in the Princeton game last Saturday, appeared on the field this afternoon and declared his injury is healing rapidly. He had discarded crutches, but carried a cane. La Jeunesse said he hoped to be ready to play against Indiana this week-end, but it is doubtful if he will be used. Coach Harry Kipke has capable line replacements and does not care to risk further injury to his veteran forward.

Hoosiers Are Strong

Coach Wally Webber and Jack Blott were working with the regulars, who were shown some Indiana formations by freshmen. Blott scouted the Hoosiers last Saturday and returned to Ann Arbor to report that they looked strong against Ohio State even in defeat.

With the exception of LaJeunese, Kipke probably will have the same starting lineup against Indiana as as used against Princeton. Kowalik and Cantrill are sophomore guards favored to step into LaJeunesse's position. Capt. Roy Hudson showed enough stuff last Saturday to assure him the starting assignment at left halfback, and it is a foregone conclusion that Stan Fay will be in at the other half.

Bill Hewitt again will be at fullback, and Estil Tessmer probably will start at quarterback. Williamson and Petoskey have cinched the end places unless injury intervenes. Auer and Samuels are probable choices at tackle. Hozer will be at his regular guard position, and Morrison at center.

FALCONS HOPE FOR BIG YEAR

Veteran Manager Thinks His Hockey Team Has Big Possibilities

Detroit, Nov. 3 (AP)—One of those things managers dream about came true for Jack (Smiling Jack) Adams this year, and as a result the veteran manager of the Detroit Falcons, National League Hockey club, is admitting cheerfully that "prospects look real good."

Far down in the standings last year, Adams' club faced this season with little better prospects. Few good hockey players were available at the price Adams could offer. For that matter Adams discovered few good hockey players were available at any price.

Then the Ottawa team broke up and four star hockey players—just the ones Adams wanted—fell right into "Smiling Jack's" lap, duty free.

The new players—Hec Kilrea, one of hockey's fastest wingmen; Alex Connell, goalie; and Alex Smith, star defense man, bolstered the Falcons' weakest spots. Danny Cox, who plays either center or wing, will be used as a second or third line man.

Good Forwards

With the better members of last year's squad retained, Adams believes he has a squad that will get at least an even break with the top-notch Boston Bruins. His first forward line—Carson Cooper, Ebbie Goodfellow, and Kilrea—promises great things for the Falcons. Goodfellow, for whom the Detroit club turned down an offer of $50,000 from Boston, should rank high again in the scoring column. Last year he was second in the league standings. Cooper is captain of the team this year.

For his second forward line Adams has Herbie Lewis, Tommy Filmore and Johnny Sorrell, of last year's squad, and in the third line Cox and Larry Aurie, the latter one of last season's fighting forwards, may team with Bert McInenly, spare defense man who also plays on the forward line.

Smith probably will be teamed with Reg Noble, veteran defense man, at the guard positions. Spare defense men are Frank Peters and Doug Young, the former obtained from the New York Rangers and the latter from the Cleveland minor league team. The Falcons open the season here November 12 with the New York Rangers.

"For the first time," says Adams, "I think we're going to the barrier with an even break."

ANNOUNCE '32 GHS GRID SKED

Class B Games Tentative; Resume Relations With St. Joseph

Gladstone high school's 1932 edition of football warriors will play seven games, four at home and three on foreign gridirons, according to a tentative schedule announced yesterday by Principal C. C. Strickland.

According to the way things now stack up, the season will open here on Sept. 24, with Newberry furnishing the opposition and will wind up as usual with the annual Armistice Day classic against Escanaba, which battle will also be waged on the Marble Athletic Field. One open date, October 22, remains on the schedule.

Resumption of athletic relations with St. Joseph high of Escanaba, an announcement which will meet widespread approval of fans, is revealed. Negaunee will not be scheduled next fall.

Announcing of the schedule as tentative is due to the fact that three games, exclusive of the Escanaba battle, will be played against class B schools and dates of these games cannot be definitely set until after the organization of the class B league which is to be made on Nov. 14.

The schedule:

Sept. 24—Newberry, here.
Oct. 1—Manistique, here.
Oct. 8—Ishpeming, there.
Oct. 15—Marquette, here.
Oct. 2—Open.
Oct. 29—St. Joseph, there.
Nov. 5—Vulcan, there.
Nov. 11—Escanaba, here.

Hockey Players to Meet Friday Night

Charles Wheeler, manager of the Rangers hockey team, announced yesterday that an organization meeting of the hockey club will be held at the Escanaba Motor company on Friday evening at 7:30 o'clock. All members of the 1930 hockey team and other players who would like to join the Ranger squad are requested to attend the meeting. Several new men are needed to fill in positions on the team.

BATTALINO TO MEET MASTRO

Featherweight Champ to Defend His Title in Chicago Tonight

BY CHARLES DUNKLEY
(Ass'd Press Sports Writer)

Chicago, Nov. 3 (AP)—Bat Battalino, the battered boy from Hartford, Conn., will defend his world featherweight championship for the third time since he won it two years ago, by engaging the fiery Earl Mastro, 23-year old Chicagoan, in the Chicago stadium tomorrow night.

The match will be for ten rounds or less at the featherweight limit of 126 pounds.

A pound of flesh stood between Battalino and the featherweight limit as the champion neared the finish of his weight making campaign today. It was reported he weighed 127 pounds after he completed his strenuous floor exercises, but his handlers smiled satisfactorily, apparently knowing that he would have no trouble in scaling 125 3-4 or thereabouts when they weigh in at 2 o'clock tomorrow afternoon.

Battalino Favored

Mastro, the keyed up challenger, expects to scale a pound under the limit.

Indications were tonight that a crowd in excess of 15,000 will witness the contest, with gate receipts between $50,000 and $60,000.

Battalino was a 6 to 5 choice in defending his title, because he has the reputation of taking his title engagements with extreme seriousness. The battler has dropped several non title decisions, because of a bit of indifference, but when his championship in involved, it is something else again, as Kid Chocolate, Fidel La Barba and Freddie Miller, promising Cincinnati youngster, can testify.

However, Mastro remained a sentimental favorite with Chicagoans, because he is the first bona fide Chicago boxer to have an opportunity of winning a championship in 37 years or since back in 1894 when little Jimmy Barry won the bantamweight title from Casper Leon.

BOXING

New York, Nov. 3. (AP)—Three 10-round heavyweight bouts were announced today as the supporting card for the scheduled scrap between Tommy Loughran of Philadelphia and Paulino Uzcudun of Spain at Madison Square Garden Nov. 13.

Walter Cobb of Baltimore will meet Hans Birkie, recent importation from Germany, in the semi-final. Giovini Bergomas of Italy meets Charlie Retzlaff of Duluth and Ted Sandwina of Germany faces Mateo Osa of Spain, in the other 10-rounders.

Milwaukee, Nov. 3. (AP)—Gorilla Jones, Akron, Ohio, negro, was awarded the judges decision over Georgie Nichols, the Buffalo southpaw, in the ten round wind-up event of the quarter finals in the national boxing association middleweight elimination boxing tournament here tonight.

Springfield, Mo., Nov. 3. (AP)—William L. (Young) Stribling knocked Fred Fitzsimmons of Waco, Tex., down seven times in a bout here tonight before the referee decided the Texan had taken enough punishment and gave the bout to the Georgian on a technical knockout. The end came in the fourth round. Fitzsimmons was down in a corner trying to regain his feet when the referee, George Puchca, halted the proceedings. Stribling weighed 188½ pounds, Fitzsimmons 180.

Escanaba Rangers Play Mountaineers In Finale Sunday

The Escanaba Rangers will close their football season here on Sunday meeting the Iron Mountain city team in the final at the Escanaba athletic field. It will be the ninth game for the Rangers.

Escanaba has won five out of the eight games they have played to date, losing two, both to Ironwood, and playing a 7 to 7 tie with Ishpeming. One of their victories was a triumph over the Mountaineers but according to word from Iron Mountain the team that will take the field here will be a much improved outfit over the team that the Rangers played early in the season.

Denmark will spend $10,500,000 on its roads in the next five years.

COLISEUM
ROLLER RINK
Masquerade Skating Party
Thursday, Nov. 5
CASH PRIZES
Adm. 20c Skates 15c
Masks and Costumes
For Sale Or Rent At Rink
Matinee 2 p. m.

'Chick' Meehan Stunned at His Team's Defeat

BY GAYLE TALBOT
(Associated Press Sports Writer)

New York, Nov. 3. (AP)—John F. "Chick" Meehan, coach of the New York university Violets, is glad there were not a couple of halfbacks with broken legs playing on the University of Oregon thunderbolt that struck his team here Saturday.

Encountered today just after he had completed a three-hour practice session in preparation for this week's tilt with Georgia, the Violet's mentor still wore a subdued, puzzled expression. He is a man filled with emotion since he watched his violent Violets, as were, take a 14 to 6 trimming from an eleven they were figured to beat anywhere from two to five touchdowns.

"Feature this," he began dolefully, "they not only beat us to the punch and outplayed us all the way, but they did it with a makeshift line-up and a list of injuries that look like a hospital bulletin board.

Team Badly Crippled.

"One of their tackles, who smeared our plays all afternoon before they reached the line of scrimmage, had a thumb in a plaster cast. One of their backs was suffering from gastric ulcers and another had a floating cartilage. They had a regular end playing quarterback for the first time in his life and a tackle playing end. There's no telling what they would have done if a couple of them had broken legs.

"It was tough for me," said Meehan, "but that Oregon team deserves all the credit in the world. I've seen some inspired teams in my time, but that bunch takes the cake."

Meehan sees one ray of light. He figures his team, as a result of its rude awakening, will have a psychological advantage over Georgia's great undefeated eleven here this week-end.

"My boys are due to come back this week, now that they've discovered they're not champions," he said. "I don't say we'll beat Georgia, but I promise it will be a battle."

Fair Store Will Have Volley Ball Team This Season

The Fair Store has entered a team in the Business and Professional Men's Volley Ball league, which will open its season about the middle of the month.

Cleve Moore is manager of the team. Other members are: John Bartella, Ed Turnquist, Harold and Charles Gessner, John Peterson and C. W. Wipson.

Several other teams are being organized.

'IRON MEN' GET BRIEF HOLIDAY

Crowley's Regulars Go Out to Field On Days Off

East Lansing, Mich., Nov. 3 (AP)—For two days the "Iron Men" comprising Coach James H. Crowley's first string eleven at Michigan State have supplied the answer to what a football player does on a holiday. He walks down to the football field to watch the reserves or over to the gymnasium, to talk with the trainer.

For two days the varsity team that started the Syracuse game has been on a holiday on the order of Crowley. The players have much the appearance of being lost.

One of the first men on the field today—but not in uniform—was Francis "Buddy" Meiers, varsity center. When chided about his method of observing a holiday, the Muskegon boy smiled sheepishly and said, "I know what to do. I'm just out here looking for a fellow." Then he asked where Crowley could be found. The reserves were out again today running through a light signal drill before their scrimmage opens tomorrow against a freshman team running opponent plays. The practice session was taken over by Coaches Glenn Carberry and Miles W. Casteel with Crowley absent from the session.

Crowley's first string eleven will get into action tomorrow and will begin looking over Michigan plays Thursday. Crowley does not expect to use his "Iron Men" in scrimmage this week but will give the reserves a liberal workout against the freshmen.

There is some danger that Michigan State may have a hard time getting under way Saturday against Ripon through over-confidence. Little emphasis is being directed to that game although Crowley is expected to send his best team into the game on the kick-off.

The Ripon game may offer Bob Monnett a chance to recover the nation's scoring leadership from Louis Bush, the Massachusetts State halfback. Only two points separate them with Bush in the lead with 96 points.

Billy Duffy Plans Three Major Fights

New York, Nov. 3. (AP)—Bill Duffy, New York night club owner and promoter, said today he had three major fights in prospect during the coming winter season at Daytona Beach, Fla.

He plans the first between Mickey Walker and Young Stribling sometime late in December or early in January, another between Primo Carnera and some suitable opponent and the third involving Jack Sharkey.

Ask for --EL PRODUCTO
What do you get?
Real Enjoyment! Rich Mildness! Sparkling Character! Uncopyable Blend! Unvarying Quality!
Ask for El Producto—and get your money's worth in real enjoyment
Many sizes—10c to 25c

G. H. P CIGAR CO., Inc., Phila Pa
WHAT SIZE PLEASE?
EL PRODUCTO
for real enjoyment
MILWAUKEE DISTRIBUTING BRANCH
609 N. Sixth St., Milwaukee, Wis.

MID-WEEK SPECIALS
1 4-oz. can Edgeworth R. R. Vac. Packed ---------- 40c
1 Ready Zipper combination Pouch -------- $1.50
Total ---------- $1.90
Special -------$1.00
1 8-oz. Sir Walter Raleigh --------- 60c
1 Spaton Pipe --- $1.00
1 Locktite Suede Leather Pouch $1.00
2 doz. Pipe Cleaners 05c
Totals -------- $2.65
Special -------$1.50
White Rolls Cigarettes—20 for 10c
Carton of 200—98c
Wings, Carton of 200 $1.25
Target Cigarette Rolling Machine 50c
Subscriptions for any periodical at publishers prices
New Popular Songs 10c
GUST ASP
616 Lud. St.
Newstand — Novelties — Cigar Store

:-: Newberry News :-:

H. ANDERSON PASSES AWAY

Prominent Citizen of Newberry Dies After Long Illness

Newberry, Nov. 3 (Special)—Herman Anderson, much respected citizen and one of the founders of the Finnish colony here, died at his home on November 1 following an illness which started last April.

He was born in Isokyro, Finland, on Sept. 17, 1858, and on September 25, 1879 was married to Miss Sophia Rindo. Leaving his wife and two children in the old country he came to America in 1884, first locating at Negaunee but coming to Luce county the same year. His family followed him here the next year and has made their home here since that time.

Eleven children were born of the union, seven of whom are living. A son, Herman, Jr., died here in 1918 aged 35 years, the others passing during childhood.

Besides his wife he leaves six sons and a daughter, Jacob, cashier of the First National Bank in Negaunee; William, depot master at Newaygo, Mich.; August, a druggest in Detroit; Edward of Manitowoc; Matt and Hugo at home. The daughter Olga is Mrs. Carl Sitter of Detroit. All of the children will be home for the funeral which will be held from the Finnish Lutheran church on Thursday afternoon at 2 o'clock, the Rev. Lauri Ahlman officiating and burial will take place in Forest Home cemetery.

Mr. Anderson was a high type of citizen. For many years he farmed his lands near this village, owning about 300 acres at the time of his death. He was a charter member of the local Finnish Lutheran church, for many years a trustee, at the time of his death chairman of the board of trustees and a deacon.

MOTHER OF TWELVE DIES

Mrs. Louis Paquin of Rexton, aged 44, mother of twelve living children passed away at the local hospital at 6:50 o'clock on November 2 after being ill for several months. She was born on April 7, 1887, daughter of Christina (St. Andrew) and George Boursaw of Gros Gap and has been the mother of sixteen children, four of whom have died. Funeral plans have not yet been made.

NEWBERRY BRIEFS

Miss Jane Barringer, ill of appendicitis, has been doing nicely following her operation at the local hospital and was moved to her home at the state hospital on Tuesday.

Mrs. Dave Riddell arrived home on Monday after spending several weeks with her daughter, Mrs. Roy Jansen of Escanaba who has been seriously ill at the Jefferson clinic in Detroit.

State Engineer Mindren of Lansing has been in Newberry for several days conferring with the state hospital authorities concerning the projects for the new buildings to be started in the spring.

TO SEND BOY

The local post American Legion will send a boy to the Older Boy's conference to be held in Marquette, it was decided at the regular meeting held on Monday night in the Legion rooms.

A committee on constitution and by-laws consisting of William McMahon, A. M. Edling and C. L. Bystrom presented a set of those documents which will be voted upon at the next meeting after being studied by the members.

SILVER WEDDING

The silver wedding of Mr. and Mrs. Otto Niemi of Grand Marais was celebrated on Sunday at their home when the members of the Finnish Lutheran congregation tendered them a party and presented them with a silver coffee service. The meeting was presided over by the pastor, Rev. Lauri Ahlman.

Otto Niemi and Alina Tikkala were married in Grand Marais on November 3, 1906 and have lived there all of their married life. Mr. Niemi, following the profession of a fisherman. Five children, three boys and two girls were born to them. They are Lieutenant Arvo Niemi of the air defense stationed at the Great Lakes air port near Chicago, Mrs. Aili Gilman of Detroit, and Aeno, Arvi, Alfred and Axel, all at home. Mr. Niemi is 76 years of age and his wife is 75.

Father and Son Put Under Arrest

Newberry, Nov. 3 (Special)—Lawrence Phoenix, senior and junior, father and son, were arrested by conservation men on Sunday near the Stillwagon camp on the north branch of the Sucker river when the officers found the elder man hiding a venison liver in the brush. Both men live in Grand Marais and are said to be persistant game violators. The young man was arrested a little later when he was found in the woods with a gun and no license.

Brought to town for trial young Phoenix pleaded guilty and paid a fine of $10 and costs of $7.10 to the gun-carrying charge. The father pleaded not guilty and demanded trial, was found guilty and assessed a $50 fine and $7.10 costs. He appealed his case for circuit court trial and produced bond of $500.

* * *

Joseph Stevenson and H. D. Ruhl of the game division of the state conservation department spent Monday in Newberry conferring with local officers. They left later in the day for the Mackinaw state forest where they will make a survey in search of a site for a game refuge on that tract.

A deer was killed late on Saturday night when Kenneth Foster struck it with his car while driving on M28 near Seney. The animal was a doe yearling. It was brought to town and turned over to the county infirmary. The Foster car had a smashed headlight. The deer was killed outright.

* * *

The twin fawns born last spring to Molly and Bob in the village park were taken to the park on Mackinaw Island on Tuesday where they will be added to the herd there. The twins have grown splendidly this summer. The local park is too small for more than one pair of the animals. Officers Vezina of Munising and Thorson and Beach of Newberry went down with them on Tuesday.

* * *

Someone thought a big black cow was a deer and killed it near the Eight Mile corners sometime during the night on Friday. Evidently some one shining deer.

* * *

James Haminen, aged about 40, not a citizen, was arrested by conservation officers near the Kimmel farm east of town on Monday when he was found hunting rabbits without a license. He was to have been tried before Justice Gormely Monday night but did not appear. Officers will bring him in on Tuesday.

* * *

District Warden Julius Thorson relates that he seldom comes across a shacker who is not driving a car even though his family has nothing to eat. He remarked that cash which can buy gas and oil is just as good in the grocery stores and meat markets and with the prices as low as at present considerable pork and beef can be purchased with the dollar or so needed to fill a car tank.

APPOINT SPECIAL WARDENS

Ten special wardens, to be on duty in the hunting woods from November 1 to December 5 have been appointed for districts number six and seven.

For six, the following: Robert Furlong, Newberry; John Washall, Seney; Frank Generau, Manistique; Herb Olson, Cooks; James Tebo, Cooks.

For seven: Alex Clegg, Pickford; Henry Lammerson, Moran; Robert Haken, Drummond; Melvin Gauthier, Eckerman and Leonard Beebe, Engadine.

MUSICIAN HERE

Professor Conway Peters, of music department at the Northern Teacher's college at Marquette was a professional visitor at the local schools on Monday. He is making a trip through the peninsula, discovering the music needs of each locality and working for a closer relation between the high schools and the college.

R. J. FERGUSON ILL

R. J. Ferguson, chairman of the state hospital commission was taken suddenly ill while making an official visit at the Newberry institution on Sunday night with acute stomach trouble. He was under the care of a physician and nurse all night but was able to return to his home in Sault Ste. Marie on Monday noon.

AMUSEMENTS

AT THE DELFT

Bebe Daniels won enthusiastic acclaim last night at the Delft Theatre in the sort of role which first brought her screen fame.

Of course, there is no other role quite like that of the coquettish and captivating Laura, heroine of "The Honor Of The Family," because the astonishing picture is an adaptation of a Balzac romance, and there is but one Balzac.

This greatest of novelists meant to picture with his magic pen the vagaries of all the human family, and had created a vast army of characters, as true to life as the people we know—when his career was suddenly ended.

Laura, is the delight and despair, the companion and so-called 'nurse' of the rascally old nobleman, Paul Barony, who has more money than he knows what to do with. He is about to accept Laura for good and all—ignorant, of course, of Tony, her secret affinity—when his nephew Boris, a dashing officer of the Hungarian army, arrives with heels clicking, swords clashing, and a determination to prevent his aged relative's shekels from passing from the family chest. Boris sees how things stand—fights deadly duels with Tony and other friends of the demure Laura—frees his uncle and himself falls into the snare Laura sets for any personable gentleman who may venture to loom on her horizon.

FIRE DESTROYS HOME, GARAGE

Frank Gierke Property Is Razed by Flames Tuesday Afternoon

Manistique, Nov. 3 (Special)—A spectacular fire fanned by a high northwest wind totally destroyed the residence and garage of Frank Gierke, state road just within the city limits yesterday afternoon. The fire which was of unknown origin started in the garage and spread rapidly to the home, eating its awy with such rapidity that only a davenport and a few chairs could be saved. All other household goods and clothing were destroyed including a Ford sedan housed in the garage. Insurance was carried on the home.

The fire was first noticed shortly before four o'clock by Frank Gierke, Jr., who notified the fire department. Both the county and city trucks responded to the call. By the time the 2200 feet of hose had been strung from the nearest hydrant, sparks from the garage had already ignited the residence.

Mr. and Mrs. Gierke were out-of-town at the time and did not learn of the fire until their return last night. Many improvements had lately been made on the home.

Paul Rakosky, 55, Taken by Death

Manistique, Nov. 3 (Special)—Paul Rakosky, 55, a farmer living near Little Harbor passed away Monday evening at seven o'clock as a result of cancer. He is survived by his widow and two daughters. The deceased was born in Shiawka, Lithuania. Funeral services will be held at Garden Thursday with Sven Johnson local mortician in charge of the funeral.

St. Francis Hospital

Mrs. Fred Perras of Bark River was admitted as a medical patient.

Erling Erickson, 106 Washington avenue, submitted to a minor operation and is resting easily.

Clifford Barron was readmitted recently.

Burton M. Howe and little daughter, Marjorie, had their tonsils removed and are doing nicely.

Patients who have been dismissed are Mrs. John Pearson, Mrs. Nick Wagner and baby, Miss Kathleen Bruyere of Ford River Switch, Miss Ella Pelkey, Mrs. Steve Decent, Mrs. Ray Smith and Mrs. Sam Cahee.

Dental Committee Promotes Contest In Delta County

Definite plans to sponsor a dental health poster contest among the grade school children of Delta county were formulated last night at a meeting of the Delta County Dental Advisory committee. The committee has been acting for the past year and a half in an advisory capacity to the Children's Fund of Michigan Dental program in the county.

According to Chairman R. E. Cheney of the advisory committee it is planned to conduct separate contests between the grade school children of Escanaba and Gladstone in one group and the rural and consolidated schools of the county are to be organized into a second competitive group. Aside from group awards a single poster will be selected from all posters submitted to receive county-wide recognition as the best poster entered in the contest.

Details of the contest as to rules and subject matter of the posters were delegated to Dr. H. I. Miller of the Children's Fund staff. Judges of the contest and the system of awards for the winning posters are to be announced at an early date.

The Board of Directors of the Delta County chapter of the Red Cross are to consider advancing a small sum of money to sponsor the contest. The subject matter of dental health on which the posters are to be based being linked with the work of the local Red Cross chapter.

Proclamation for Thanksgiving Is Issued by Hoover

Washington, Nov. 3 (AP)—President Hoover today proclaimed Thursday, November 26, a day of national Thanksgiving for the advantages enjoyed despite a "measure of passing adversity."

The presidential proclamation said:

"We approach the season when, according to the first harvest by our forefathers in the new world, a day is set apart to give thanks, even amid hardships, to Almighty God for our temporal and spiritual blessings. It has become a hallowed tradition for the chief magistrate to proclaim annually a national day of Thanksgiving.

"Our country has cause for gratitude to the Almighty. We have been widely blessed with abundant harvests. We have been spared from pestilence and calamities. Our institutions have served the people. Knowledge has multiplied and our lives are enriched with its application. Education has advanced, the health of our people has increased. We have dwelt in peace with all men. The measure of passing adversity which has come upon us should deepen the spiritual life of the people, quicken their sympathies and spirit of sacrifice for others, and strengthen their courage.

"Many of our neighbors are in need from causes beyond their control and the compassion of the people throughout the nation should so assure their security over this winter that they too may have full cause to participate in this day of gratitude to the Almighty.

"Now, therefore, I, Herbert Hoover, president of the United States of America, do hereby designate Thursday, November 26, 1931, as a national day of Thanksgiving, and do recommend that our people rest from their daily labors and in their homes and accustomed places of worship give devout thanks for the blessings which a merciful Father has bestowed upon us.

"In witness whereof, I have hereunto set my hand and caused the seal of the United States to be affixed.

"Done at the city of Washington this third day of November, in the year of our Lord, 1931, and of the independence of the United States of America the 156th.

"(Signed) HERBERT HOOVER."

The sun is estimated to have 50,000,000 tons of platinum in the form of a gas heated to 11,000 degrees Fahrenheit.

MILLIONS PREFER FOLEY'S for COUGHS 30¢ - 60¢ - $1.20
GENUINE HONEY & TAR COMPOUND

PLAY TO WIN!

Grim determination and perseverance will frequently overcome misfortune—swing the "breaks of the game" and bring the victory.

Keep your savings growing and you will rarely complain of hard luck; you will be ready when opportunity knocks, and prepared for the unexpected emergency.

This strong bank invites your account.

THE ESCANABA NATIONAL BANK

Personal Histories

Of the people who succeed and those who fail are convincing proofs of the value of saving and not spending foolishly.

Practically all of the country's successful men of the self-made type attribute the beginning of their success to habits of industry and saving.

First National Bank
ESCANABA, MICHIGAN
Oldest, Largest and Strongest Bank in Delta County

IMAGINE YOUR EMBARRASSMENT

WHEN THE LIGHTS GO ON - AND THE MUSHY COUPLE BEHIND YOU TURN OUT TO BE YOUR GIRL AND YOUR PAL

Imagine Your Amazement when the spotlight of comparison shows you the remarkable difference in greasing jobs. We have the equipment and the INCLINATION to give you a better job here!

Escanaba Motor Co.

598—Phones—599

The FAIR STORE
ESCANABA

Food Values Extraordinary

In Addition You Receive Free Deliveries and Phone Service. Check Over These Items. One of the Best Ways to Stretch Your Dollar Is to Shop at The Fair Store.

CORN OR TOMATOES- Regular No. 2 size cans, 4 cans for 25c

PINEAPPLE- No. 2 size can Hawaiian Sliced Pineapple for 15c

RICE- Extra Fancy Blue Rose Rice, per lb. 5c

Q-JEL- 5 Pure Fruit Flavors, per package 5c

APPLES- Fancy Michigan Jonathan Table Apples, bushel basket $1.98
4 lbs. for 25c

SWEET POTATOES- Red Star Brand Virginia Sweet Potatoes, 5 lbs. for 15c

LETTUCE- Iceberg Head Lettuce, Solid Heads 8c

SYRUP- Good Kind Cane and Maple Syrup, 11 oz. jug for 10c

PICKLES- Genuine Dill Pickles, 12 oz. jar for 10c

PORK AND BEANS- Hart Brand Pork and Beans with Tomato Sauce, 17¾ oz. can, 4 cans for 25c

The FAIR STORE
ESCANABA

And Now

Chenille "Softies" And Draped Turbans

Fashion's Latest In The Thrift Shop

$1.77

Cunning little close fitting hats of soft chenille . . . or a lightweight felt turban, jauntily draped, in the popular shades of green, brown, red, Spanish tile, black and blue. All headsizes.

In The Thrift Shop

Silk Crepe Dresses

In the Season's Brightest Colors

Lovely little dresses . . . copies of Parisan models, in contrasting color combinations, so much in favor this season.

$5.90

Fitted Crepe Slips

Of Rayon Tafferay

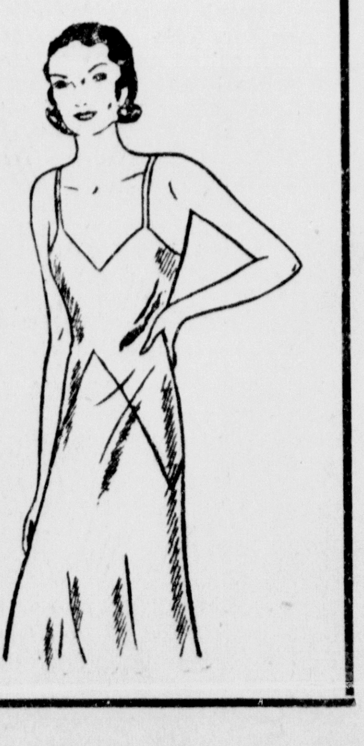

Loomcraft fitted slips in two styles, the bodice and the built up top. In flesh, peach, and white. Sizes 34 to 50.

$1.00